

	6	5	4	3	2	1						
	7	8	9	10	11	12						
	18	17	16	15	14	13						
W	2	3	5	6	7	8	9	10	11	12	K	
V	19	3	20	3	21	3	22	3	23	3	24	K
U	6	5	4	3	2	1					L	
	41.52	41.51	39.71	37.64	35.49	32.52	29.92					
U	30	2	29	2	28	2	27	2	26	2	25	I
U	6	5	4	3	2	1						M
	41.52	41.52	39.81	37.11	34.48	31.45	28.04					
T	31	1	32	1	33	1	34	1	35	1	36	m
	41.06											N

N S R E K I Q P J O C Ex. 1000 -

-Township 14 North 1 East.-

# FIELD NOTES OF MORGAN COUNTY, INDIANA.

Township 14 North, Range 1 East

	Corners.	Bearing Trees.	Diam.	Courses.	Dist.		Corners.	Bearing Trees.	Diam.	Courses.
1A	2526.35.36	Sugar	12	S 84 W	22					
		"	12	N 86 E	19					
	2324.25.26	B. Ash	36	S 28 E	25					
		Beech	20	S 68 W	20					
	2627.34.35	Buckeye	12	S 64 E	9					
		"	14	N 75 W	16					
	2223.26.27	Beech	12	N 47 W	2					
		W. Oak	30	N 64 E	22					
	2728.33.34	Beech	30	S 55 W	20					
		"	36	N 32 E	14					
	2122.27.28	Hogwood	10	S 61 W	15					
		Beech	24	N 50 E	15					
	2829.32.33	Sugar	12	N 3 E	15					
		"	12	S 59 W	27					
	2921.28.29	B. Walnut	12	S 47 E	24					
		Beech	24	N 15 W	35					
	2930.31.32	Buckeye	8	N 74 W	25					
		"	12	N 52 E	18					
	1920.29.30	W. Ash	30	S 70 W	19					
		Beech	12	S 33 E	13					
	1314.23.24	White Oak	30	N 88 W	46					
		B. Walnut	24	N 48 E	25					
	1415.22.23	H. Locust	24	S 19 W	3					
		Beech	8	N 35 E	17					
	1516.21.22	W. Elm	18	N 68 W	30					
		"	30	S 73 E	40					
	1617.20.21	Beech	12	S 9 E	9					
		"	14	N 35 W	31					
	1718.19.20	"	24	S 59 W	9					
		W. Ash	6	- 56 E	21					

# FIELD NOTES OF MORGAN COUNTY, INDIANA.

Township 14 North, Range 1 East

Corners.	Bearing Trees.	Diam.	Courses.	Dist.	Corners.	Bearing Trees.	Diam.	Courses.	Dist.	Corners.
From M to Q					From K to W					From U
at 1	Lynn	18	N52 E	4	at 5	Beech	8	N58 E	1	at
	Buckeye	10	S5 E	11		"	10	N86 W	2	
" 2	Haeberry	16	N3 W	30	" 6	"	30	S36 W	2	"
	W Walnut	18	S44 E	19		Sugar	18	N12 E	13	
" 3	B Ash	36	N59 E	7	O to A					
	Buckeye	12	S30 W	27	at 1	Beech	20	S38 W	3	
" 4	Beech	24	N83 W	3		"	30	N57 W	2	
	"	24	N82 E	47	" 2	"	16	S33 W	3	
" 5	"	12	S34 W	28		"	18	N44 E	3	
	White Oak	30	N84 E	11	" 3	Cherry	18	N68 W	3	
" 6	Beech	14	S43 W	26		B Walnut	12	N88 E	2	
	"	20	S84 W	37	O to E					
L to D					at 1	S Elm	12	S6 W	2	
at 1	Sugar	16	S36 E	25		Buckeye	8	S53 E	11	
	Beech	20	N26 W	19	" 2	B. Ash	10	S5 W	2	
" 2	Haeberry	12	N46 W	37		W Elm	24	N64 W	3	
	Buckeye	14	N32 W	41	" 3	Buckeye	22	N33 W	1	
" 3	Beech	16	S38 E	28		Haeberry	30	S8 E	2	
	White Oak	18	N31 W	25	O to D					
" 4	Lynn	20	S15 W	10	at 1	W Elm	24	N82 E	3	
	Buckeye	14	N32 W	41		Sugar	12	N53 W	2	
" 5	Beech	30	S43 E	4	" 2	Beech	24	S53 W	1	
	"	18	N44 W	24		W. Oak	24	N83 E	1	
" 6	"	14	—	20	" 3	Beech	12	S82 W	1	
K to W						"	30	N45 E	2	
at 1	Beech	24	N44 E	30	R to G					
	"	12	S11 W	23	at 1	W. Ash	36	S55 E	2	
" 2	Sugar	18	S43 W	95		Sugar	18	S54 W	3	
					" 2	"	30	S62 E	1	
" 3	B. Ash	16	N33 E	27		"	28	South	8	
	Mulberry	18	S22 W	26	" 3	Beech	30	N13 E	0	
" 4	W. Ash	12	S45 E	23		"	10	S66 W	2	
	"	12	N41 W	14						



# RECORD OF SURVEYS IN MORGAN COUNTY, INDIANA.

Section 25 Township 14 North, Range 1E

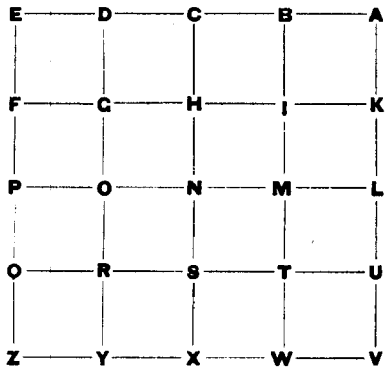

E  
F  
P  
O  
Z

REMARKS, &c., &c.	Corners.	Stone Mark.	Acres.	Hun.	Bearing Trees.	Diam.	Courses.	Dis.
<div style="display: flex; align-items: center;"> <div style="margin-right: 10px;">2 7</div> <div style="border: 1px solid black; padding: 5px;"> <p style="margin: 0;">E — D — C — B — A</p> <p style="margin: 0;">F — G — H — I — K</p> <p style="margin: 0;">P — O — N — M — L</p> <p style="margin: 0;">O — R — S — T — U</p> <p style="margin: 0;">Z — Y — X — W — V</p> <p style="margin: 5px 0 0 100px;">HOBSON</p> </div> </div>	C	<p>3" IRON PIPE</p> <p>RD 4</p>			<p>- CORNER POST</p> <p>- UTILITY POST</p> <p>- CLUMP LINN</p>		<p>N</p> <p>5</p> <p>56SW</p>	<p>188</p> <p>12'6"</p> <p>74'</p>
	N	CORNER POST			LITTLE KYLE		SURVEY	
	Z	STONE (1 1/4" I.P. OVER)			<p>POPLAR</p> <p>MAPLE</p> <p>B LOGGOST</p>		<p>6" 56W</p> <p>20" 51SW</p> <p>4" 58SE</p>	<p>215'</p> <p>294'</p> <p>411'</p>
	B	3" IRON PIPE (NORTH EDGE 51 ROAD)			<p>- NW COR FR HOUSE</p> <p>- UTILITY POLE</p> <p>- NE COR FEDERAL FACTORY</p>		<p>SIDE</p> <p>N45W</p> <p>SW</p>	<p>867'</p> <p>1914'</p> <p>1782'</p>
	D	IRON PIPE (CENTER OF INTERSECTION)			<p>- CONC POST</p> <p>- NE COR BRICK HOUSE</p> <p>SE COR PORCH SLAB ON FRAME HOUSE</p>		<p>N45E</p> <p>54SW</p> <p>N40W</p>	<p>278'</p> <p>372'</p> <p>102'</p>

# RECORD OF SURVEYS IN MORGAN COUNTY, INDIANA.

Section 26

Township 14

North, Range 1 East

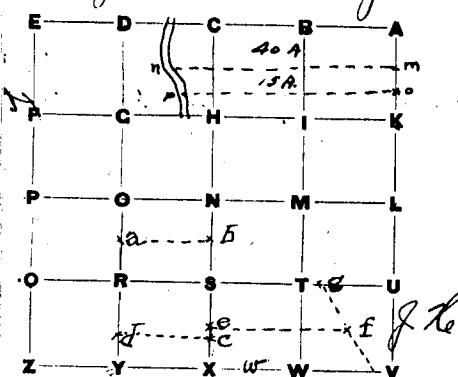
REMARKS, &c., &c.	Corners.	Stone Mark.	Acres.	Hun.	Bearing Trees.	Diam.	Courses.
<p>By <i>W. Headley</i></p> 	a				P. Oak	20	North 30
	b				Scruboak	6	N 28 E 2
	c				Buckeye	10	S 55 W 3
	d				W Beech	10	N 75 E 3
	e				W Walnut	36	N 37 E 10
	f				B "	30	N 78 W 20
	g				Buckeye	12	N 35 W 4
	h				"	10	S 32 W 14
	i				Stone		N 61 W 5
	j				"		S 49 E 9
	k				"		N 86 E 2
	l				"		S 56 W 2
	m				"		S 55 1/2 W 2
	n				"		N 55 1/2 E 2
	o				"		N 53 E 5
p				"		N 42 W 7	
q				"		S 29 W 8	
r				"		S 65 1/2 E 5	
s				"		S 13 1/2 E 2	
t				"		N 74 E 6	
u				"		3	N 21 1/2 W 1
v				"			S 60 E 4
ss				"	W. Oak	22	N 1 1/2 E 1
ss				"	Stone		West
ss				"	G. Ash	5	N 3 E 3
ss				"	B. Alder	2	S 26 1/2 E 1
ss				"	Cherry	8	N 23 1/2 W
ss				"	Stone		North
ss				"	Stone		East
ss				"	Stone Cor. re-located.	15	S 60 1/2 E
ss				"	Do	5	S 61 W 2

ss W Lick c by Spencer  
 Hiatt April 1883

May 25th 1893 by  
 Michael House

By Surveyors of Hendricks and  
 Morgan Co's, by Johnson of Morgan  
 W. F. Prindlin of Hendricks.  
 County line - July 14th 1899

# RECORD OF SURVEYS IN MORGAN COUNTY, INDIANA.

Section 25 Township 14 North, Range 16

Dist.	REMARKS, &c., &c.	Corners.	Stone Mark.	Acres.	Hun.	Bearing Trees.	Diam.	Courses.	Dist.
30	May 12-1911	d	Iron Pin 27.63 ch. S of M			N 76° W		99 ft	
30		e	" " 31 ch. W of e			12 82° E		41	
30			" " 30 ft E of d			12 32° E		31	
35		f	" " 30 ft E of d			44° W		25	
56	H. A. Blunk Nov. 4, 1920	b	stone 6.15 ch. S. and 10.77 East of B.						
56			a = 7.35 ch. stone			Walnut 10"		N 74° E	23
52			West of A.						
52			a = 6.15 ch. south of B.			Old stone		Stone East	20
17		A.	Stone			Stone		Walnut	103
30	Survey for Jacob Heine By Ed. L. Cantray Mar. 9, 1920.	E.	Stone			Walnut	10"	S. 48° E	37
30			Stone	56.08		Sugar	18"	S. 42° W	105
56		C.	Stone			Walnut	20"	N. 32° E	50 1/2
33						Walnut	6"	S. W.	41 1/2
46		1							
26		2							
20		D							
20		3							
24			Stone b = 10.09 S. of E						
25			Pipe 4 = 10 ch. E of b						
57			Ch. State Road. a = 10 ch. E of y						
50			Pipe 5 = 7.83 E of a						
38			Pipe 6 = 7.25 E of 5						
23			Stone 7 = 5.0 ch. E of 6						
23			h to C = 10.09.						
39	By Wilbur F Smith N.A. Blunk	Z	Old stone						
48	R. Reeves April 1951								
52		Y	134.25' ft. East of Cor. Z						
65									
24									
154									
25									
99									

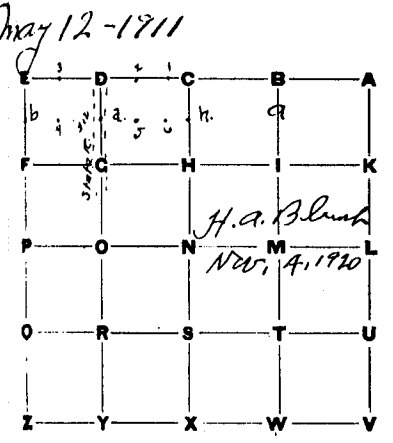

SEE PAGES FOLLOWING 36 37 38

# RECORD OF SURVEYS IN MORGAN COUNTY, INDIANA.

Section 25 Township 14 North, Range 1 East

REMARKS, &c., &c.	Corners.	Stone Mark.	Acres.	Hun.	Bearing Trees.	Diam.	Courses.	Dist.
By J. Hadley	A	N Stone	err.		Stone		25 1/2 E	30
	B	"	"		"		25 1/2 W	30
	C	"	"		"		N 84 E	30
	D	"	"		"		28 1/2 W	30
	E	"	"		"		N 50 W	50
	F	"	"		"		253 E	50
	G	"	"		"		N 75 W	52
	H	"	"		"		275 E	52
	I	"	"		"		N 5 W	17
	J	"	"		"		25 E	17
	K	"	"		"		N 84 1/2 E	20
L	"	"		"		28 1/2 W	20	
M	"	"		"		South	20	
N	"	"		"		North	30	
O	"	"		"	Hackberry	286 E	50	
P	"	"		"	Stone	235 W	33	
Q	"	"		"	Hackberry	18 East	46	
R	"	"		"	Stone	East	20	
S	"	"		"	"	West	20	
T	"	"		"	"	N 89 E	20	
U	"	"		"	Elm	18 N 24 E	25	
V	"	"		"	Stone	244 1/2 W	25	
W	"	"		"	"	N 44 1/2 E	57	
X	"	"		"	Walnut	20 N 32 E	50	
Y	"	"		"	Beech	18 S 5 E	31	
Z	"	"		"	Stone	East	23	
	"	"		"	"	West	23	
	"	"		"	Elm	15 S 3 W	37	
	"	"		"	W Cherry	N 3 E	41	
	"	"		"	Twin Elm	N 82 E	52	
	"	"		"	walnut	5 North	65	
	"	"		"	apple	12 N 27 W	24	
	"	"		"	Shan Birch House	N 69 W	154	
	"	"		"	stone	N 43 1/4 E	25	
	"	"		"	red top post	North	22	

Survey for Elwood White et al.  
Apr. 24<sup>th</sup> 1876. W. K. Miller  
Variation 10 5'

Survey for A. W. Reagan et al.  
Dec 18<sup>th</sup> 1890  
Ch. H. Good Surveyor

Survey for P. Thompson & M. Wilson  
June 5-1891. O. K. McCall & W. Wilson chainmen  
Hugh Johnson - Surveyor

By H. A. Blunk Jan. 22, 1910  
to 37.5 ch. South of A

c 28.75 South of M North end  
Sand & Truck  
14.35 South of Land 84 3/4 W 7.98  
e 5.83 West of V

May 12  
By E

By Will  
A. R. C.



# RECORD OF SURVEYS IN MORGAN COUNTY, INDIANA.

Section 22 Township 17 North, Range 12

REMARKS, &c., &c.

Corners. Stone Mark. Acres. Hun. Bearing Trees. Diam. Courses. Dist.

H.A. Blank - Nov. 20-19.

20934. West of Y Stone

Summit edge N-end of East Enterprise Bridge Rail 819 E. 400.  
Summit edge N-end of West Enterprise Bridge Rail 815 W 60.

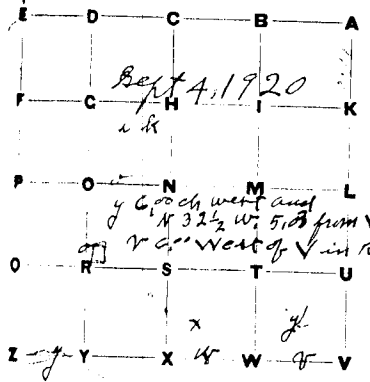

is 24.24 ch. Iron Rod

Iron Pipe Post 874 E 38.4 ft  
Elm 4" S 41 1/2 W. 28 ft  
30 ch west of V on west bank of White Field  
N 24 W of W 4.65 ch. East bank White Field  
Oak  
Sugar 18 S 27 1/2 W. 79 1/2 ft  
Oak 8. N 12 1/2 W. 41 ft

B Stone Sycamore 12" N 47 W. 47 L.

□ Iron Pipe Oak N.E. 24.4'

Apple N.E. 36.6'  
Maple 9-10 ft N.E. 35.4'

By H.A. Blank Apr-25-23

A Stone Walnut 10 S 48 E- 37.2'

O old stump Sycamore 18 S 42 W 105 1/2'

σ stump Walnut 16 East 38 1/2'

ι Iron Rod Sycamore 12 N 61 E 61 1/2 ft

κ Iron Rod on ground Walnut 15 East 16 1/2'

λ Stone Sycamore 90 West 162 ft

μ Walnut 8 S. 66 W 20

ν Hedge 6" N. 62 E 33

ξ RPS & Rd (OVERSTONE?) 30" N 60 W 37 1/2'

η 14 NSL 35 1/2'

θ 14 S

ι Stone (FOUND)

κ LARGE IRON PIN (CENTER INTERSECTION) SUGAR 24 S 45 W 38 10'

λ (BOTH ROADS) CAPLIS 8" N 45 W 28 1'

μ GATE POST N 45 E 34 1/4'

σ is 6.50 ch. East of O  
ι is 16.42 ch. North of σ  
κ is 6.65 ch. East of ι

H.A. Blank  
Hobson

RECORD OF SURVEYS IN MORGAN COUNTY, INDIANA.

Section 27 Township 14 North, Range 1 East

REMARKS, &c., &c.	Corners.	Stone Mark.	Acres.	Hun.	Bearing Trees.	Diam.	Courses.	Dist.
By W Hadley	At a				Beech	20	N53E	16
	" b				Oak	22	West	2
	" c				Oak	4	N73E	8
	" d				Hickory	6	N28W	22
	" e				Bark	5	N12E	26
	" f				Sugar	20	S85W	40
	" g				"	22	N67W	24
	" h				BWalnut	22	N10E	16
	" i				Hickory	8	N37W	24
	" j				W Oak	7	East	1
	" k				Stru		N27 1/2 W	50
	" l				"		N17 1/2 W	50
	" m				Beech	14	N35 1/2 W	7
	" n				"	8	S80 1/2 E	34
	" o				Hear	-	S45 E	37
	" p				Oak	32	S67 1/2 W	12
	" q				Beech	12	N41 E	23
	" r				BWalnut	30	S31 1/2 W	44
E. D. C.	P	Stone			Walnut		N71 E	24
HOBSON	A	RRS			Spruce		S 42 W	34
	E	RRS & RD (OVER STONE)			- CORNER POST -		N	17
					CORNER POST		S	8 1/2
HOBSON	B	STONE			PWR POLE		WSW	85
					" "		ESE	85
					FENCE POST		S	18 1/2
					" "		N	16 1/2
HOBSON	O	STONE			STONE WEST OF FENCE			18 1/2
					STONE EAST OF FENCE			11 1/2
	P	SEE	SEE	28 " L "				
	V	"	"	35 " E "				

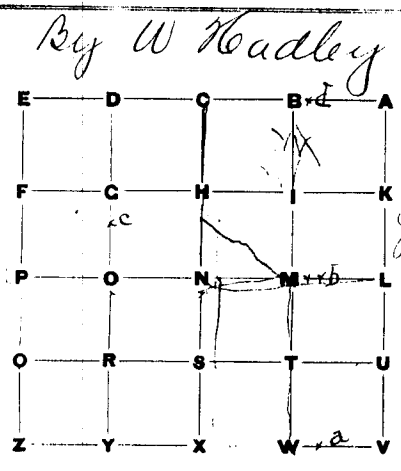

I SEE SECTION 34 "E"

# RECORD OF SURVEYS IN MORGAN COUNTY, INDIANA.

Section 28 Township 14 North, Range 1 East

REMARKS, &c., &c.	Corners.	Stone Mark.	Acres.	Iln.	Bearing Trees.	Diam.	Courses.	Dist.																									
<p>By B. A. Butler</p> <table border="1" style="margin: 10px auto; border-collapse: collapse; text-align: center;"> <tr><td>E</td><td>D</td><td>C</td><td>B</td><td>A</td></tr> <tr><td>F</td><td>C</td><td>H</td><td>I</td><td>K</td></tr> <tr><td>P</td><td>O</td><td>N</td><td>M</td><td>L</td></tr> <tr><td>O</td><td>R</td><td>S</td><td>T</td><td>U</td></tr> <tr><td>Z</td><td>Y</td><td>X</td><td>W</td><td>V</td></tr> </table> <p>By Spencer Wiatt March 7<sup>th</sup> 1883</p> <p style="text-align: center;">E.D.C. 1926</p>	E	D	C	B	A	F	C	H	I	K	P	O	N	M	L	O	R	S	T	U	Z	Y	X	W	V	A & B	Stone			Ash	16	N79°E	132
	E	D	C	B	A																												
	F	C	H	I	K																												
	P	O	N	M	L																												
	O	R	S	T	U																												
	Z	Y	X	W	V																												
	" N "	" "	" "			Sycamore	6	S44W	30																								
	" 20 "	" "	" "			Beech	30	N70°E	88																								
	" 6 "	" "	" "			" "	18	N34°W	36																								
	" "	" "	" "			" "	20	N38°E	62																								
" "	" "	" "			" "	30	S57W	49																									
" "	" "	" "			Lynn Beech	20	S15W	10																									
" "	" "	" "			" "	14	N36W	41																									
" "	" "	" "			" "	16	N36°E	42																									
" "	" "	" "			Sugar	20	N2W	32																									
	C	Stone			Concl. Post		North 12L and West 3L																										
	E	STONE (1" IRON PIPE OVER)		N. to C = 40.18	W CHERRY	14"	S40W	198																									
					SWAMP OAK	8"	S5W	46																									
					SWAMP OAK	9	S85E	38.10																									
	L	STONE (1" PIPE OVER)			ASH	24	N85E	19.0																									
					HACKBERRY	8"	S75°W	24.7																									
					HACKBERRY	4	S10W	18.3"																									
	N	1" IRON PIPE TOP OF STONE			- TW. ASH	12	N80W	16.0																									
					ASH	6"	N	21.4"																									
	X	IRON PIN E GREENVILLE RD			- SUGAR MAPLE	8"	N50E	26.7																									
					- NE COR BR. VEN. HOUSE		S40E	79.6																									
					- BELL UNDERGND CONNECTOR POST		S40W	23.6																									
	Z	IRON PIN AT INTERSECTION			- UTILITY POLE		N45W	22.5																									
					- UTILITY POLE		S45E	24.1																									
					- CORNER POST		N60W	43.4																									
					- U.S.G.S. MANU.		N48E	38.7																									
					- NE COR HEADWALL		S10W	75.8																									
					- SW COR HEADWALL		NW	17.0																									

A

SEE SECTION  
27<sup>th</sup> E

# RECORD OF SURVEYS IN MORGAN COUNTY, INDIANA.

Section 29 Township 14 North, Range 1 East

REMARKS, &c., &c.	Corners.	Stone Mark.	Acres.	Hun.	Bearing Trees.	Dist.	Courses.	In
U. Bourne April 10 <sup>th</sup> 1879	At N Stone				Poplar Stone	8	N 5 E	26 1/2
					"		N 10 W	22
					"		S 35 W	12
					"		N 35 E	11
<p style="margin: 0;">23 Poles East of "N"</p> <p style="margin: 0;">James Latta DR 37 P 88</p>								
by Spencer Hiatt Mar. 7 <sup>th</sup> 1883	At 1 Stone							
	" 2 "							
	" 4 "				B Locust	12	S 87 W	64
	" 3 "							
	" 5 "				O Orange Stone	5	N 68 W	20
	" 6 "							
	" 7 "							
	" 8 "							
South East Quarter of Section 29, T14N, R1E								
L	STONE FOUND				- HOBSON DRWG. 13 BAKERS ACRES			
N	STONE FOUND				N Apple	4"	S 20 W	5'
					HACKBERRY	10"	S 20 E	8'
					HACKBERRY	7"	S 45 E	16'
P	3" IRON PIPE				1/4" IRON PIPE		N 45 E	42'
	RD				- STATE HIGHWAY N/W CORNER SIDE			
					1" IRON PIPE		S 40 E	42'
S 1-69 HOBSON	V	IRON PIN						
HOBSON	X	STONE SHOWN			- ON DRWG. 13 BAKERS ACRES			

A SEE SECTION  
28<sup>th</sup> E

# RECORD OF SURVEYS IN MORGAN COUNTY, INDIANA.

Section 30 Township 14 North, Range 1 East

REMARKS, &c., &c.	Corners.	Stone Mark.	Acres.	Hun.	Bearing Trees.	Diam.	Courses.	Di.
By <u>B.F. Butler</u>	<u>At a</u>	<u>Stone</u>			<u>G ash</u>	<u>15</u>	<u>N 17° E</u>	<u>60</u>
	<u>" b "</u>	<u>"</u>			<u>do</u>	<u>12</u>	<u>N 31° W</u>	<u>58</u>
	<u>" c "</u>	<u>"</u>			<u>Stone</u>		<u>West</u>	<u>10</u>
	<u>" d "</u>	<u>"</u>			<u>"</u>		<u>East</u>	<u>10</u>
	<u>" e "</u>	<u>"</u>			<u>"</u>		<u>N 45° E</u>	<u>36</u>
	<u>" f "</u>	<u>"</u>			<u>"</u>		<u>N 45° W</u>	<u>40</u>
	<u>" g "</u>	<u>"</u>			<u>(P)</u>		<u>N 45° E</u>	<u>38</u>
	<u>" h "</u>	<u>"</u>			<u>do</u>		<u>N 35° W</u>	<u>30</u>
	<u>L</u>	<u>S&amp;L</u>	<u>SEC</u>	<u>29</u>	<u>"P"</u>			

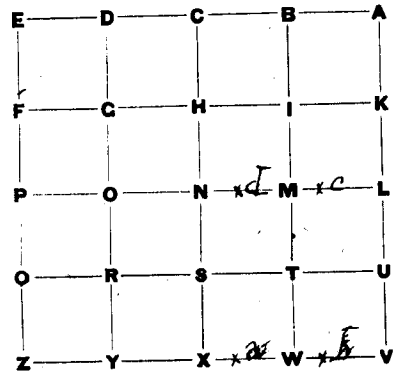

2  
 1  
 2  
 3  
 4  
 5  
 6  
 7  
 8  
 9  
 10  
 11  
 12  
 13  
 14  
 15  
 16  
 17  
 18  
 19  
 20  
 21  
 22  
 23  
 24  
 25  
 26  
 27  
 28  
 29  
 30  
 31  
 32  
 33  
 34  
 35  
 36  
 37  
 38  
 39  
 40  
 41  
 42  
 43  
 44  
 45  
 46  
 47  
 48  
 49  
 50  
 51  
 52  
 53  
 54  
 55  
 56  
 57  
 58  
 59  
 60  
 61  
 62  
 63  
 64  
 65  
 66  
 67  
 68  
 69  
 70  
 71  
 72  
 73  
 74  
 75  
 76  
 77  
 78  
 79  
 80  
 81  
 82  
 83  
 84  
 85  
 86  
 87  
 88  
 89  
 90  
 91  
 92  
 93  
 94  
 95  
 96  
 97  
 98  
 99  
 100

E  
 F  
 G  
 H  
 I  
 J  
 K  
 L  
 M  
 N  
 O  
 P  
 Q  
 R  
 S  
 T  
 U  
 V  
 W  
 X  
 Y  
 Z

# RECORD OF SURVEYS IN MORGAN COUNTY, INDIANA.

Section 31 Township 14 North, Range 1 East

REMARKS, &c., &c.	Corners.	Stone Mark.	Acres.	Hun.	Bearing Trees.	Diam.	Courses.	Dist.
<p style="font-size: 1.2em; margin: 0;">By <i>Moore</i></p>	At c	Stone			Stone	18	South	27
	"	d	"		"	10	East	27
	"	e	"		"	10	North	88
	"	f	"		"	12	N 80 W	26
	"	g	"		"	10	S 80 E	28
	"	h	"		"	10	N 30 E	28
	"	i	"		"	10	East	37
	"	j	"		"	14	South	46
	"	k	"		"	8	N 8 E	40
	"	l	"		"	4	West	73
	"	m	"		"	12	S 20 W	68
	"	n	"		"	8	S 38 W	116
	"	o	"		"	8	N 50 W	56
	"	p	"		"	8	S 24 W	87
	"	q	"		"	10	S 52 E	96
<p style="margin: 0;">E. A. Bourne May 28<sup>th</sup> 1879 June 10<sup>th</sup> 1879</p>	"	r		"	Beech	10	S 70 E	108
	"	s		"	Hackberry	24	S 25 W	30
	"	t		"	Sugar	16	S 55 E	43
	"	u		"	Elm	6	S 36 W	11
	"	v		"	Ash	5	S 71 W	23
	"	w		"	Beech	10	N 61 E	47
	"	x		"	"	10	S 81 W	96
	"	y		"	W Beech	5	S 24 W	21
	"	z		"	B Walnut	8	S 71 E	19
	"	a		"	Sycamore	5	N 18 E	33
	"	b		"	"	2	S 11 E	20
	"	c		"	HACKBERRY	12"	E	13
	"	d		"	HACKBERRY	8"	N 85 W	7
	"	e		"	W CHERRY	9"	S 5 W	14
	"	f		"	CORNER POST		S 5 W	19
"	g		"	CORNER POST		S	22	
"	h		"	ASH	8"	S	16	
"	i		"	HICKORY	8"	N 20 W	5	

# RECORD OF SURVEYS IN MORGAN COUNTY, INDIANA.

Section 32 Township 14 North, Range 1 East

REMARKS, &c., &c.	Corners.	Stone Mark.	Acres.	Inn.	Bearing Trees.	Diam.	Courses.	Dis.
<p style="text-align: center;">By J. Keadley</p> <p style="text-align: center;">E.A.B. June 10 1879</p>	At a				Beech	6	N 20 W	23
	" b				"	12	S 10 W	20
	" c	Stone			Hogwood	4	N 82 E	14
	" d				Beech	12	S 36 W	28
	" e				Buckeye	9	N 79 E	52
	" f				"	7	North	2 1/2
	" g				Beech	18	N 49 1/2 W	69 1/2
	" h				Hogwood	6	S 46 W	53
	" i				Beech	18	S 18 1/2 W	131
	" j				Stone		N 8 E	23 1/2
	" k				S. Ash	6	N 12 E	48
	" l				R. Walnut	5	N 5 1/2 W	111
	" m				Stone		S 49 1/2 E	29
	" n				"		N 9 E	12 1/2
	<p style="text-align: center;">By _____</p>	" o	Stone			W. Beech	5	S 4 W
" p					B. Walnut	8	S 71 E	114 1/2
" q					Beech	16	N 21 E	24
" r					"	20	S 47 W	88
" s					Ash	18	West	113
" t				Walnut	4	N 36 E	20	
" u				Stone		West	25	
" v				"		East	25	
" w				Beech	20	N 20 W	144	
" x				"	20	N 15 W	67	
" y				Poplar	5	S 78 1/2 E	57	
	A	IRON PIN			- MOBILE HOME -			HEARMAN BAKER
	C	1 1/2" PIPE						
	L	5/8" S.L.C.	33		"P"			
	V	"	33		Z			

# RECORD OF SURVEYS IN MORGAN COUNTY, INDIANA.

Section 33

Township           

North Range           

REMARKS, &c., &c.	Corners.	Stone Mark.	Acres.	Hun.	Bearing Trees.	Diam.	Courses.	Di.
By Jerry Hudley at a	a				Dogwood	6	262 W	18
	"				Stone		215 E	18
	"				Sugar	20	264 1/2 W	60
	"				Beech	12	N 45 1/2 E	109
	"	I Stone			Elm	6	N 8 E	50
	"				Ash	4	N 26 W	8
	"				Beech	20	N 58 1/2 E	68
	"				"	24	288 1/2 E	100
	"				"	24	222 E	44
	"				Poplar	22	222 W	60
	"				B. Walnut	1 1/2	210 1/2 W	19 1/2
	"				Poplar	48	N 60 1/2 W	208
	"				Mulberry	10	227 1/2 E	171
	"				"	18	228 1/2 W	198
	"				Apple tree	6	N 25 1/2 W	31
	"				Sugar	24	265 1/2 W	28 1/2
	"				Beech	20	261 1/2 W	87 1/2
	"				"	20	N 34 1/2 W	54
	"				"	12	270 W	57
	"				B. Walnut	5	N 6 E	67 1/2
	"				Beech	12	287 1/2 E	50
	"				"		215 E	68
	"				Sugar	12	249 1/2 W	44
	"				Stone	9 x 12	N 2 W	26
	"				B. Walnut		N 88 W	199
	"				Stone		N 6 1/2 W	23
	"				Beech	18	240 E	77 1/2
	"				Stone		N 10 E	28
	"				hackberry	5	N 62 W	12 1/2
	"				B. Walnut	16	N 77 E	45
	"				Poplar	5	N 68 W	23
	"				B. Walnut	6		44
	"				"	5	N 4 E	10 1/2
	"				Elm	8	22 1/2 E	23 1/2

Benjamin J. Butler

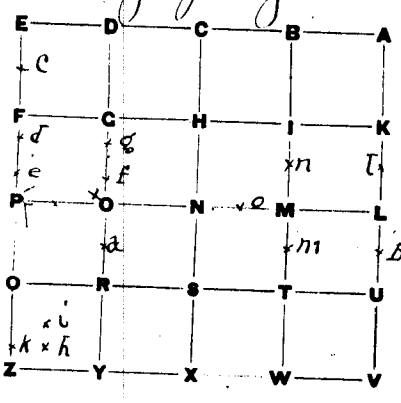

Refer  
in  
Recording



# RECORD OF SURVEYS IN MORGAN COUNTY, INDIANA.

Section 33 Township 14 North, Range 1 East

REMARKS, &c., &c.	Corners.	Stone Mark.	Acres.	Hun.	Bearing Trees.	Diam.	Courses.	Dist.
By B. F. Butler see map on opposite page	at m	Stru			Poplar	30	N 22 1/2 W	13
	" n	"			Walnut	12	N 86 W	43 1/2
	" 26	H "			Sugar	20	N 37 1/2 W	91
	" 2	"			Beech	18	N 70 1/2 E	120
	" 2	"			Elm	8	S 83 E	18 1/2
	" 2	"			S. Ash	15	N 82 W	180 1/2
	" 2	"			P. Oak	18	N 37 W	22
	" 2	"			do	15	N 2 W	25 1/2
	" 2	"			Beech	20	N 42 E	11
	" 2	"			"	20	N 43 W	57
	" 2	"			Ash	18	S 12 W	35
	" 2	"			S. Ash	14	S 34 W	76
	" 2	"			Walnut	12	S 18 E	13
	" 2	"			Elm	5	S 87 W	40
	" 2	"			No witnesses			
	" 2	"			Ash	20	S 78 E	16 1/2
	" 2	"			Utility pole		N 45	26 1/2"
	" 2	"			Utility pole		N 15 E	78 1/4"
	" 2	"			Wooden corner post		S 75 E	147 1/2"
	" 2	"			Two B Walnut	12"	S 45 W	18 1/2"
	" 2	"			Utility pole		N 15 W	72 3/4"
	" 2	"			B Walnut	14"	S 75 E	67 1/2"
	" 2	"			in corner of			
	" 2	"			Point in the SW corner of			
	" 2	"			2 corner posts			
	" 2	"					NW 51.52"	
	" 2	"			HARD LAKE BODONNA			
	" 2	"			(S 75 E) - NAIL IN CORNER POST			20, 90"
	" 2	"			(S 75 W) - NAIL IN CORNER POST			NW 24, 26"
	" 2	"			4 1/2" LIMESTONE			
	" 2	"			SECTION STONE			
	" 2	"			HARD LAKE BODONNA			
	" 2	"			RRS IN - 10" MARK BERRY 5 1/2" IN			
	" 2	"			C/L RD - BELL UNDR GND MARKER SIDELINE			
	" 2	"			UTILITY POLE N 10 W 14 1/2"			
	" 2	"			- 1" IRON PIPE (SECTION OF			
	" 2	"			SECT. 3 - 13 N. R. E) 3 1/2"			

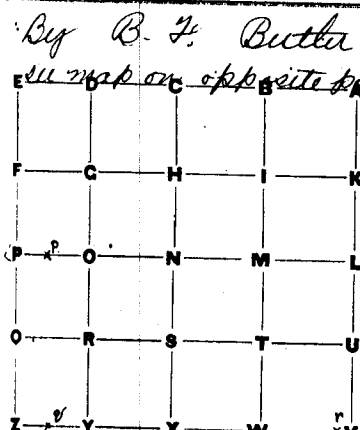

By H. K. Johnson 7/2-1901  
For R. H. Kibbey et al ver. 215

See Section 33-14-2 E.

For B. Mendenhall, et al 5/1-1901

SEE PAGES FOLLOWING SEC 36

