

FIELD NOTES OF MORGAN COUNTY, INDIANA.

Township

12

North, Range

2 East.

Corners.	Bearing Trees.	Diam.	Courses.	Dist.	Corners.	Bearing Trees.	Diam.	Courses.	Dist.
u	u	Beech	7 N37 W	4	u	L Hickory	9	N35 W	12
		"	12 S64 E	49		Sassafras	6	S14 E	8
"	a	"			"	l Beech	10	N22 W	12
"	B	"	30 N10 E	28	"	"	22	S1 E	27
"	"	Ash	7 S39 W	14	"	M "	9	N26 W	18
"	b	"			"	Ash	30	N37 E	47
"	C	"	10 S70 E	9	"	m Beech	18	N44 E	27
"	"	Buckeye	15 North	17	"	"	15	S33 W	33
"	c	"			"	M "	15	N26 E	15
"	d	Sugar	30 S60 W	7	"	"	12	S26 E	25
"	"	Hickory	12 East	30	"	n "	6	N44 E	13
"	e	"			"	"	9	S00 W	7
"	E	Ash	28 N80 W	6	"	O "	7	N19 W	9
"	"	"	13 S45 E	25	"	"	24	S6 W	20
"	f	"			"	"	9	N83 E	9
"	F	Beech	40 N70 E	10	"	o "	6	N70 W	10
"	"	"	20 S65 W	32	"	P Beech	9	N40 E	19
"	g	"			"	Sugar	7	N74 W	10
"	gf	"	10 N65 W	26	"	"	7	N52 W	9
"	"	"	27 N51 E	7	"	b Beech	6	N70 E	8
"	g	Sugar	14 S81 W	34	"	Q Sugar	10	N41 E	10
"	"	"	15 N25 E	20	"	Beech	12	N62 W	10
"	h	"			"	q w "	7	N35 W	12
"	"	Beech	21 S70 E	6	"	"	18	S81 E	11
"	"	Hickory	7 S81 E	22	"	R "	18	S80 W	13
"	"	Ironwood	6 N24 W	12	"	"	20	N20 E	26
"	"	Sugar	15 S46 E	3	"	r "	6	N83 W	8
"	"	"	18 N48 W	36	"	"	9	S44 E	25
"	i	Beech	8 N73 E	18	"	S "	18	N12 W	1
"	"	"	12 N81 W	15	"	"	21	S10 W	2
"	K	"	18 N48 W	16	"	s "	12	N45 W	11
"	"	"	27 S22 E	28	"	"	20	S23 W	20
"	"	"			"	"			
"	k	"	14 S8 W	29	"	v Sugar	12	N80 E	26
"	"	Sugar	9 N12 E	24	"	Beech	7	S65 W	20
"	"	"			"	t "			

FIELD NOTES OF MORGAN COUNTY, INDIANA.

Township 12 North, Range 2 East

Corners.	Bearing Trees.	Diam.	Courses.	Dist.	Corners.	Bearing Trees.	Diam.	Courses.	Dist.
At 25.26.35.36	Buckeye	10	S 25 E	18	At 16.17.20.21.	Sugar	6	S 83 E	27
	"	15	N 32 W	22		Beech	6	N 65 W	17
" 23.24.25.26.	Beech	6	S 62 E	9	" 8.9.16.17	Elm	8	S 60 E	22
	"	15	N 10 W	30		"	7	N 53 W	37
" 13.14.23.24	Sugar	18	South	18	" 4.5.8.9.	Hackberry	6	N 45 W	16
	Beech	3	N 6 W	13		B. Walnut	5	S 20 E	13
" 11.12.13.14	"	30	S 60 W	32	" 29.30.31.32	Beech	6	N 42 W	14
	"	6	N 43 E	28		"	5	S 71 W	18
" 1.2.11.12	"	6	S 67 W	10	" 19.20.29.30	"	6	N 42 W	4
	"	24	S 71 E	40		"	4	S 60 E	16
" 26.27.34.35	Sugar	12	N 8 W	33	" 17.18.19.20.	"	10	N 44 W	12
	Beech	10	S 8 E	13		"	24	S 61 E	40
" 22.23.26.27	"	10	South	10	" 7.8.17.18.	Dogwood	6	S 79 E	28
	Sugar	10	N 16 W	12		Beech	6	N 31 W	12
" 14.15.22.23					" 5.6.7.8.	Hackberry	10	N 50 E	31
						Sycamore	15	S 79 W	32
" 10.11.14.15	W. Oak	15	S 41 E	8					
	Beech	10	N 47 W	16					
" 2.3.10.11	"	18	S 19 E	16					
	Sugar	10	N-W	14					
" 27.28.33.34	Beech	5	S 70 E	10					
	"	4	N 40 W	18					
" 21.22.27.28	"	18	S 17 E	20					
	"	16	N 30 E	19					
" 15.16.21.22	"	7	N 84 E	21					
	"	24	S 28 W	34					
" 4.10.15.16	"	10	S 66 W	9					
	"	12	N 43 E	48					
" 3.4.9.10	"	20	S 32 W	5					
	"	20	N 9 W	24					
" 28.29.32.33	"	8	N 24 E	10					
	"	4	S 49 W	14					
" 20.21.28.29	"	15	East	11					
	"	20	S 54 W	2					

FIELD NOTES OF MORGAN COUNTY, INDIANA.

Township 12 North, Range 2 East

Corners.	Bearing Trees.	Diam.	Courses.	Dist.	Corners.	Bearing Trees.	Diam.	Courses.	Dist.
From M to G.					From K to H.				
at 1	Beech	10	N 61 E	8	at 5	Beech	10	N 63 E	16
"	"	12	S 70 W	15	"	"	12	S 41 W	14
" 2	"	20	N 12 E	20	" 6	"	30	S 69 W	26
"	"	20	S 16 W	26	"	Sugar	7	N 49 E	30
" 3	Sugar	6	N 45 E	17	at 7	Beech	15	N 6 W	25
"	Beech	20	S 75 W	39	"	"	12	S 18 E	33
" 4	"	4	S 24 W	6	" 2	"	12	N 9 W	17
"	Sugar	6	N 19 E	11	"	"	7	S 53 E	10
" 5	Beech	6	S 82 E	5	"	"	7	N 2 W	11
"	"	6	N 74 W	4	" 3	W. Oak	7	S 35 E	15
" 6	"	6	N 35 W	20	"	Gum	8	S 35 E	15
"	Sugar	8	S 32 E	9	" 4	Beech	12	N 70 E	13
L to F					" 5	Sugar	18	S 65 W	34
at 1	Beech	5	N 5 W	25	" 5	Hickory	8	S 50 W	15
"	"	30	S 10 E	27	"	Sogwood	6	N 47 E	21
" 2	"	10	N 46 E	23	" 6	Ash	10	N 60 E	15
"	"	12	N 25 W	17	"	Beech	24	S 30 W	39
" 3	"	6	N 75 E	10	at 1	"	8	N 82 W	19
"	"	6	S 40 W	14	"	"	4	S 52 E	20
" 4	"	4	S 40 E	6	" 2	"	12	N 71 W	15
"	"	4	N 76 W	26	"	"	6	N 35 E	33
" 5	"	7	S 31 W	18	" 3	Ash	40	N 40 E	14
"	"	6	N 83 E	26	"	Sugar	10	S 63 W	24
" 6	"	12	S 2 E	28	" 4	Beech	10	S 50 E	10
"	"	10	N 10 W	23	"	"	20	S 23 W	21
K to H					" 5	Maple	18	N 75 E	31
at 1	"	20	N 68 E	4	"	"	15	S 28 W	14
"	Buckeye	6	N 66 W	17	" 6	Ash	10	S 34 E	21
" 2	Sugar	6	N 79 E	6	"	Mulberry	12	S 2 W	18
"	Beech	30	N 69 W	19	O to J				
" 3	"	20	N 42 W	9	at 1	Beech	10	N 88 E	32
"	W. "	3	S 48 E	18	"	"	5	S 61 W	10
" 4	"	26	N 20 E	29					
"	Ash	30	S 46 W	14					

FIELD NOTES OF MORGAN COUNTY, INDIANA.

Township 12 North, Range 2 East

Corners.	Bearing Trees.	Diam.	Courses.	Dist.	Corners.	Bearing Trees.	Diam.	Courses.	Dist.
Ann O to I					Ann Q to D				
at 2	Beech	26	Corner		at 5	Dogwood	6	N 44 E	10
	"	18	N 62 E	20		Hickory	2	S 64 W	11
	"	24	S 59 W	25	"	6 Beech	26	S 58 E	14
" 3	Sugar	10	S 46 E	17	"	"	24	S 84 W	31
	Beech	12	N 6 E	21	" R to C				
" 4	"	4	N 34 E	38	at 1	"	24	S 64 E	14
	"	8	S 7 E	8	"	Sugar	10	N 64 W	25
" 5	"	10	N 84 E	15	" 2	Beech	4	S 54 E	42
	"	6	N 65 W	25	"	"	30	N 30 W	4
" 6	"	10	N 37 W	14	" 3	Sugar	10	S 53 E	18
	"	20	S 10 E	27	"	Beech	3	S 80 W	23
Pto E					" 4	Elm	30	S 55 W	27
at 1	"	18	N 14 W	21	"	"	4	N 13 W	7
	"	10	S 76 E	19	" 5	Buckeye	6	S 74 E	20
" 2	Sugar	15	N 60 W	28	"	Sycamore	48	S 60 W	31
	Beech	20	South	37	" 6	Hackberry	12	N 80 W	37
" 3	"	8	N 29 E	19	"	Sycamore	26	S 80 E	25
	"	10	S 71 W	14	" Str B				
" 4	Sugar	15	N 35 E	16	at 1	Sugar	15	N 73 E	10
	Beech	20	S 36 W	22	"	Beech	15	S 48 E	9
" 5	"	6	S 70 E	3	" 2	Sugar	15	N 80 E	18
	"	18	N 71 W	33	"	"	18	N 36 E	15
" 6	"	20	S 5 E	22	" 3	Beech	6	N 46 E	11
	"	12	N 71 W	10	"	"	7	S 85 W	10
Q to D					" 4	Dogwood	5	S 45 E	14
at 1	"	6	S 82 W	11	"	Beech	3	N 30 W	13
	"	6	N 77 E	7	" 5	"	10	East	14
" 2	Sycamore	4	N 65 W	62	"	"	7	S 75 W	28
	Sugar	15	S 65 E	10	" 6	"	20	N 50 E	15
" 3	Beech	10	N 62 W	7	"	Hickory	18	S 69 W	25
	"	12	S 28 E	22					
" 4	"	20	S 40 E	13					
	"	6	N 77 W	20					

10"
2"
2"

RECORD OF SURVEYS IN MORGAN COUNTY, INDIANA.

Section 1 Township 12 North, Range 2 East.

REMARKS, &c., &c.	Corners.	Stone Mark.	Acres.	Hun.	Bearing Trees.	Diam.	Courses.	Dist.
<p style="text-align: center;">By <i>Leiram Straig</i></p>	At P	Stone cor.			Beech	15	N 15 W	32
	"	"			"	13	N 81 E	40
	"	L	"		Sugar	16	S 42 E	15
	"	M	"		Strawberry	3	S 40 W	4
	"	"			Beech	24	N 70 E	17
	"	Y	"		"	15	N 4 E	14
	"	O	"		"	6	S 40 W	18
	"	"			"	18	N 11 E	22
	"	A	"		Hickory	18	West	48
	"	B	Stone cor.		W Beech	3	S 16 W	8
	"	"	"		"	2	N 34 E	12
	"	R	"		Beech	12	S 66 E	11
	"	"	"		"	12	S 77 E	16
	Orig	B	Stone cor.		Hickory	26	N 14 E	28
	"	a	"		Beech	30	S 22 W	23
"	"	"		"	7	S 30 W	24	
"	"	"		"	7	N 60 E	41	
"	B	"		Mulberry	4	West	7	
"	"	"		Hickory	5	N 43 W	5	
"	c	"		Beech	8	S 6 E	22	
"	"	"		"	18	S 79 E	14	
"	d	"		"	24	N 13 W	39	
"	"	"		Sugar	8	S 19 W	42	
"	e	"		Linden	4	N 79 W	30	
C. F. Greenwood	"	"		Walnut	4	N 12 E	44	
"	f	"		Beech	15	S 66 E	47 1/2	
"	"	"		"	20	- E	15	
"	"	"		"	12	S 53 1/2 W	22	
"	g	"		"	15	S 62 E	39	
By H. W. B. Smith, Sept. 13-1914.	"	stone			stone		East	50
n is 10,326 ch. East of N.	"	"			stone		West	50
s is 50 links East of n	s	"			stone		East	50
m is 16.85 South of n in road	m	stone			stone		West	50
t is 50 links East of m	t	stone			stone		West	50

RECORD OF SURVEYS IN MORGAN COUNTY, INDIANA.

Section 1 Township 12 North, Range 2E

REMARKS, &c., &c.	Corners.	Stone Mark.	Acres.	Hun.	Bearing Trees.	Diam.	Courses.	Dist.
<div style="text-align: right; margin-bottom: 10px;">'68</div> <div style="display: flex; justify-content: space-between;"> <div style="width: 40%;"> <p>E — D — C — B — A</p> <p>F — C — H — I — K</p> <p>P — O — N — M — L</p> <p>O — R — S — T — U</p> <p>Z — Y — X — W — V</p> </div> <div style="width: 50%; padding-left: 20px;"> <p>Z</p> <p>C</p> </div> </div>		<p>1" IRON PIPE</p> <p>I. P.</p>			<p>TELEPHONE POLE</p> <p>TRANSPARENT POLE</p> <p>ASH</p> <p>1" I. P.</p> <p>Hickory</p> <p>Utility Pole</p>	<p>S</p> <p>N30W</p> <p>20"</p> <p>6"</p> <p>E</p> <p>N57</p> <p>S15W</p>	<p>12'0" 10"</p> <p>25'3" 2"</p> <p>59'5" 2"</p> <p>164 1/2</p> <p>48'8"</p> <p>60'4"</p>	

RECORD OF SURVEYS IN MORGAN COUNTY, INDIANA.

Section 2 Township 12 North, Range 2 East

REMARKS, &c., &c.	Corners.	Stone Mark.	Acres.	Hun.	Bearing Trees.	Diam.	Courses.	Dist.
<p style="text-align: center;">By W. Hadley</p>	at M				Ironwood	4	S 49° E	10
	" C				Sugar	15	S 25° W	18
	" O				Beech	18	S 50° W	19
	" Y				"	24	S 75° E	12
	" R				"	24	S 83° E	—
	" Q				"	8	S 26° W	18
	" U				"	18	N 33° E	38
	" M				"	12	S 42° W	34
	" S				Hickory	12	N 10th	24
	" T				"	20	S 70° W	39
<p style="text-align: center;">Craig</p> <p>Found July 6, 1923</p>	" Q				Beech	—	S 36° W	3 1/2
	" U				"	4	S 53° E	8
	" M Stone cor.				Sugar	24	N 57° W	12
	" B " "				Beech	22	S 60° E	14
	" a " "				Hickory	18	N 37 1/2° E	20
	" I " "				Sugar	4	S 29° E	13 1/2
	" J " "				Beech	14	N 77° W	12 1/2
	" K " "				Hickory	12	N 75° E	34
	" L " "				Sugar	16	S 54° W	22
	" N " "				Beech	10	S 74° E	23 1/2
<p style="text-align: center;">E. A. Bourne</p> <p>Perpetuated</p>	" O				"	4	N 2° W	24
	" P				"	6	S 71° W	13
	" R				Stone		N 69° E	17 1/2
	" S				"		N 85 1/2° W	27
	" T				"		N 8 1/2° W	20
	" U				Sugar	4	S 54° W	40
	" V				Stone		S 29 1/2° W	24 1/2
	" W				"		N 45 1/2° E	28
	" X				Stone		N 85 1/2° W	27
	" Y				"		N 69° E	17 1/2
<p>E. D. Conatsey, for Jas Green.</p> <p>May 30 - 1923</p> <p>From X to S 20.20 Ch.</p> <p>Perpetuated</p>	old stone and witnesses X	Stone			Stone		N 8 1/2° W	20
	S				Perpetuated found old stone and witnesses " (stump of sugar tree witness)		S 6° E	25
	"				"		"	35
	Q				Lime Stone		"	25
					Beech	14	E	
					Beech	12	S	

RECORD OF SURVEYS IN MORGAN COUNTY, INDIANA.

Section 2 Township 12 North, Range 2E

REMARKS, &c., &c.	Corners.	Stone Mark.	Acres.	Hun.	Bearing Trees.	Diam.	Courses.	Dist.
	P	Stone			+ mark on Large Stone	2x5'	S 72° W	31 1/2'
					Stone	6"	S.	25 1/2' 3 1/2" 0"
	E	LARGE STONE 3/4" PIPE BEHIND			SHELL HICKORY	8"	S 10° E	5' 10"
					T W RED OAK	6"	N 35° W	8' 6"
					SYCAMORE	14"	N 20° E	8' 4"
	N	STONE			ASH	8"	S 45° W	7' 4"
					SHELL HICKORY	6"	W	23' 10"
					SHELL HICK	14"	N 45° E	14' 0"
	P	STONE			W. OAK	14"	S 5° E	27' 10"
					SHELL HICKORY	11"	N 35° W	19' 0"
					SHELL HICK	4"	N 5° E	16' 1"
					STONE		SOUTH	25 L
	X	STONE			SYCAMORE	4"	S 30° E	74' 0"
					ASH	10"	N 5° E	52' 0"
					STONE		N 85° W	27 L
	W	STONE			WALNUT	14"	N 30° E	17' 4"
					WALNUT	10"	WEST	72' 3"
					BELL UNDER GND. CONNECTOR POST		N 70° E	9' 2"
	V	SEE	SEC	1-2				
	Z	SEE	SEC	3-V				

RECORD OF SURVEYS IN MORGAN COUNTY, INDIANA.

Section 3 Township 12 North, Range 2 East

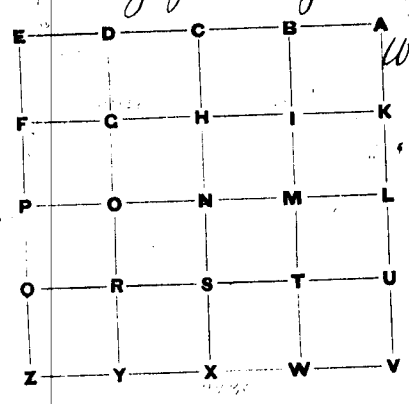

By J. D. Hoogeland

At A Stone

REMARKS, &c., &c.	Corners.	Stone Mark.	Acres.	Hun.	Bearing Trees.	Diam.	Courses.	Dist.
By J. D. Hoogeland	W. R.	M			Oak	8	N 61 1/2 W	61
					Elm	14	S 49 W	91
					Beech	30	S 38 W	4
					"	5	S 66 E	19
					Sugar	22	S 85 E	22
					Beech	22	N 66 W	30
					Buckeye	20	N 65 E	37
					Elm	20	S 40 W	37
					Beech	22		19
					"	12	N 17 E	24
					Sugar	18	N 58 E	10
					"	18	S 35 E	13
					Beech	20	S 68 E	2
					"	24	S 74 W	14
					By E. O. Gilbert C-3-1942	V	POST IN CONCRETE	
Cherry	6"	S 85 E	14'					
Elm	30"	S 62 E	21'					
Beech	24"	S 65 E	37'					
C. D. MILLER 8-11-67	R	STONE			IRON PIPE BASE	24"		LOCUST
					TURP	5"	S 20 E	56'
					ASH	8"	W	57 1/2'
					SO-SIDE of	20"	W. WALNUT	
					WALNUT	12"	S	33 1/2'
					NE COR		S 10 W	18' 8"
					CHICKEN HOUSE		S 45 W	33' 8"
					NW COR		W	87' 1"
					CHICKEN HOUSE			
					ROUND METAL			
CORN CB 13								
made	N	STONE			B. LOCUST	18"	N 70 W	4' 5"
					SPIGNUT	12"	S 60 W	22' 5"
made	V	POST IN CEMENT			ASH	8"	N 45 E	47' 4"
					HACKBERRY	10"	NORTH	44' 0"
					B WALNUT	7"	S 65 E	30' 8"
					TRIPLE CHERRY	8"	S 35 E	42' 4"

RECORD OF SURVEYS IN MORGAN COUNTY, INDIANA

Section 3

Township 12

North, Range 2E

REMARKS, &c., &c.	Corners.	Stone Mark.	Acres.	Hun.	Bearing Trees.	Diam.	Courses.	I
<div style="text-align: center;"> <p><i>2nd Hwy. Run. 3/19/28 found original line</i></p> </div>	Z	1 IRON ROD 44 ROAD			TRANSFORMER POLE CORNER POST NW COR. HUGHES HOUSE		SE N45 W SE	19 27 4.
	L		SEE SEC 2-P					
	P		SEE SEC 4-L					
	Q		SEE SEC 4-U					
	U		SEE SEC 2-Q					

RECORD OF SURVEYS IN MORGAN COUNTY, INDIANA.

Section 4 Township 12 North, Range 2 East.

REMARKS, &c., &c.	Corners.	Stone Mark.	Acres.	Hun.	Bearing Trees.	Diam.	Courses.	Dist.
	At M				Beech	15	N10 E	8
	"	"			Sugar	15	N60 W	42
	"	"			Mulberry	10	S53 W	20
	"	"			B. Walnut	10	N60 W	20
	"	"			Beech	18	N10 E	24
	"	"			"	24	S20 E	14
	"	"			B. Walnut	18	N2 E	17
	"	"			Ash	24	N89 W	30
	"	"			Beech	18	S85 E	11
	"	"			"	15	S56 W	23
	"	"			"	12	S65 W	103
	"	"			"	12	N70 W	82 1/2
	"	"			"	18	S15 W	32
	"	"			"	12	N62 E	63
	"	"			Sugar	3	N16 W	38
"	"			Beech	14	S69 W	45	
"	"			Buckeye	14	S44 E	13	
"	"			B. Walnut	8	N44 W	10 1/2	
"	"			Beech	18	S38 E	62	
"	"			W Beech	10	S34 E	86	
"	"			Sycamore	8	S45 1/2 W	4	
"	"			elm	3	N19 1/2 E	4 1/2	
"	"			Sycamore	18	S72 1/2 E	89	
"	"			elm	7	N33 1/2 W	46	
"	"			stone		North	25	
"	"			"		West	25	
"	"			Sycamore	18	N25	41	
"	"			Triplet elm		N62 1/2 E	22 1/2	
"	"			Beech	24	S54 1/2 W	76	
"	"			"	30	S50 W	50	
"	"			Sugar	18	S50 1/2 E	24 1/2	
"	"			Honey Sycamore		N50 W	26 1/2	
"	"			Iron Pipe		North	2 1/2	
"	"			Iron Pipe		South	5 1/2	
"	"			"		South	5 1/2	
"	"			Iron Pipe	15	S52 E	63	

RECORD OF SURVEYS IN MORGAN COUNTY, INDIANA.

Section 5 Township 12 North, Range 26

REMARKS, &c., &c.	Corners	Stone Mark.	Acres.	Hun.	Bearing Trees.	Diam.	Courses.	Di.	
<p>By H.A. Blank Nov 19, 09</p> <p>317 sand 10 ch. VESTY L perpetual Rumb 16/23-31</p> <p>20.10 Sand x z</p>	7.3.175 am	stone			stone		east	2	
	100 ch. west				"		South	2	
	2810 ch		stone			"	east	2	
	Sand ch 7					"	west	2	
	X		old stone						
	Z		old stone perpetual			Cottonwood	20	N 62 E	35
						Cottonwood	24	S 72 E	56

-3 1/2 lbs.

RECORD OF SURVEYS IN MORGAN COUNTY, INDIANA.

Section 6 Township 12 North, Range 2 East.

REMARKS, &c., &c.	Corners.	Stone Mark.	Acres.	Hun.	Bearing Trees.	Diam.	Courses.	Di.
<p><i>By W Hadley</i></p> <p><i>B. A. Butler</i></p>	At B				Ash	30	N70W	18
	" M				W Oak	20	N70E	13
	"				Beech	18	S3W	24
	"				"	20	West	14
	" a Stone				B Gum	24	North	1
	" M				W Oak	24	S30W	15
	"				Walnut	18	S88E	17
	"				Sugar	10	S14W	52
	" B				Beech	15	S66W	17
	" (20)				Sugar	24	N37E	25
	"				Locust	4	S39E	20
	" P				Walnut	20	S77W	189
	" O				Ash	4	N53E	62
	"				Sycamore	6	N63E	75
	"				Beech	20	S87 1/2 W	44
"				"	20	N57 1/2 E	2:	
" c				Hickory	10	West	329	
" d				Beech	-	N25E	8	
" x				Walnut	12	S74 1/2 W	57	
Survey for A. J. Coley by L. R. Rucker 7/8 1886 was Bishop 3/10 1884 Brecklor Chairman G. W. Pearce Surveyor By H. A. Alcock, Jan 19-1934 Survey for L. Stafford Esq for 1/2 S. 35 ab. City of VP				W Oak	41	S46W	55	
			39	76	Beech	42	N38 1/2 W	39
	P	Stake			Walnut	10"	S26W	11.
	"	Stone			Walnut	10"	N2 1/2 E	16.
					Walnut	20"	S68W	4 1/2
					Poplar	18"	S39W	74.

RECORD OF SURVEYS IN MORGAN COUNTY, INDIANA.

Section 7 Township 12 North, Range 2 East 1A

REMARKS, &c., &c.	Corners.	Stone Mark.	Acres.	Hun.	Bearing Trees.	Diam.	Courses.	Dist.	
<p>By J. Hadley </p>	at N	stone cor.			Buckeye Mulberry	20	N 36 W S 53 W	96 140	
	A. N.	"			White Oak Cedar	12"	N 77 1/2 W	120 1/2	
	P.	92 1/2 ch. south of P	Scott's wood			12"	N 77 1/2 W	120 1/2	
	X	stone (in corner)	PINE cedar			30" 10"	S 50 E N 82 W	47 ft. 27 1/2 ft.	
	Z	sand stone	Two Hackberry			3"	South	8 ft.	
	at N	stone cor.			Sycamore Hackberry	3 12	N 27 1/2 E N 61 1/2 W	78 24 1/2	
	" a	sand stone on top of	East Sub of Smith bridge abutment				S 24 W	14	
	" a	sand stone on top of	West Sub of Smith bridge abutment				S 57 1/2 W	35 1/2	
	By C. W. Hack 17.00 ch. East and 35.37 N of N	b	stake replaced by stone			stone white Elm	14	S 23 W S 39 1/2 W	1.45 ch 32
	By H. A. Blunk, June 15-1894 1.1 is South 15 1/2 East from b	No 1	stone			stone		N 15 1/2 W	25 1/2
0.2 is South 67 1/2 East 7.17 ch. from No. 1.	No 2	"			"		South 67 1/2 E. N. 67 1/2 W.	25 " 25 "	
0.3 is North 56 1/2 East 6.41 ch. from No. 2.	No. 3	"			Elm stone	12"	N. 53 1/2 W. S. 56 1/2 W.	44 " 25 "	
limestone 9.50 ch. N. 8 1/2 W. from Cor. 3.	No. 3 1/2	"			No witness				
0.4 is N. 8 1/2 W. 19.00 ch. from Cor. 3	No. 4	"			Cottonwood Soft Maple	20"	S. 6 E. N. 69 1/2 E.	16 " 33 1/2 "	
0.2 1/2 is N. 67 1/2 W. 2.89 1/2 from Cor. 2	No. 2 1/2	"			stone		N. 67 1/2 W.	25 "	
0.5 is South 9.95 from Cor. 2 1/2	No. 5	"			"		S. 67 1/2 E.	25 "	
0.6 is 16.09 ch. East of Cor. 5	No. 6	"			"		North East North West	25 " 25 " 25 " 72 "	

after Sec. 20

RECORD OF SURVEYS IN MORGAN COUNTY, INDIANA.

Section **7**

Township **12N**

North, Range **2E**

REMARKS, &c., &c.	Corners.	Stone Mark.	Acres.	Hun.	Bearing Trees.	Diam.	Courses.	
	V	ENG. STONE			SALNUT HICK	6"	N80E	
					MAPLE	12"	S10E	
					ASH ELM	7"	S75W	
		X	2" PIPE					N/E COR. BASE DAN TRAVIS TO B. STON
								SW
							SECOR. BASE W. WILLIAMS TO	
							NW	

By A.
2 80
10 9.95
2 1 19.

RECORD OF SURVEYS IN MORGAN COUNTY, INDIANA.

Section 8 Township 12 North, Range 2 E

REMARKS, &c., &c.	Corners.	Stone Mark.	Acres.	Hun.	Bearing Trees.	Diam.	Courses.	Dist.	
<div style="text-align: center;"> </div> <p>R.L. McCracken 1986</p>	X	SEE SEC	SEC		17-C				
	Z	SEE SEC	SEC		7-V				
	"	STONE (3/4 IP OVER)				TW. N. CHERRY ELM HACK BERRY	14" 4 10'	N S 80W S	10'2" 2'0" 122'6"
	N	Plowshare				1P in concrete " "		N 29°18'42"W N 37°32'06"E S 46°50'14"W	13.30' 16.34' 14.39'
	Z	stone				1P in concrete " "		N 81°22'06"W S 77°15'52"E S 29°42'12"E	12.05' 25.28' 16.98'
	X	stone				1P in concrete " " "		N 81°25'17"W N 70°48'47"E S 56°55'10"W	27.29' 19.27' 37.37'

Summer Work

S8-72N-R2E

- "X" Stone Stone or IP ?
- "N" Stone IP or Plowshare ?
- "Z" Stone Engraved Stone

N (Plowshare) 8" Walnut E 26'2"

Tele. Pole N 37'9"

3" Ash

SE

6" Spig Nut Hickory N 80E 23'7"

12" Maple S 10E 12'2"

7" Ash Elm S 75W 32'

Tele Pole N 45W 18'9"

20" Shell Hickory S 20W 64'10"

NW Cor Br Hs S 60E 87'11"

X (1" IP by stone)
buried

K, 2 - 7

5.64 ch East of O (372')

h (stone
flat stone
on edge) 22" Bech N74W 104½ lb

○ (old stone)

sec 7

X (stone in cemetery) 30" pine 55° E 47'
10" Cedar N82° W 27½'

Z (sandstone) Twin Hackberry S 3'
3"

X (2" IP) NE Cor Base Dan Traub Tombstone SW 36' 11"
SE Cor N. Williams NW 37' 10"

RECORD OF SURVEYS IN MORGAN COUNTY, INDIANA.

Section 9

Township 12

North, Range 2 E

REMARKS, &c., &c.	Corners.	Stone Mark.	Acres.	Hun.	Bearing Trees.	Diam.	Courses.
<p>By <u>By Craig</u></p> <div style="text-align: center;"> </div> <p>April 22 - 1911 Caro House</p>	at L	Stone cor			Ash	5	N 85°
	" J	" "			Sycamore	28	South
	" B	" "			Beech	14	2600
	" a	" "			"	16	2760
	"	" "			"	16	2260
	"	" "			"	21	2520
	" K	" 7/16			"	13	2320
	" L	" 7/16			"	10	2280
	"	" "			"	13	2680
	"	" "			Mulberry	6	2570
				Ash	—	2270	
	P			Sycamore	5	26 5/20	
	"			"	14	8.12/20	
	K	SEE SEC 10-F					
	A	SEE SEC 3 "Z"					
	N	STONE (3/4 I.P. OVER)			HACKBERRY 36 NE		
					W CHERRY 16" S80E		
	D	RRS (S/L RD 37) (SOUTH EDGE NEW) THROUGH RD			SW COR. FDTN. FR. IND. R. - BELL UNDERGROUND TEL. CORN. SE. COR STONE CHIMNEY, N. BELL UNDERGROUND CORN.		

cur
 has
 of
 B.
 A

RECORD OF SURVEYS IN MORGAN COUNTY, INDIANA.

Section 10 Township 12 North, Range East

REMARKS, &c., &c.	Corners.	Stone Mark.	Acres.	Hun.	Bearing Trees.	Diam.	Courses.	Dist.
<p style="font-size: 1.2em; margin: 0;">By Jerry Hadley</p> <div style="display: flex; justify-content: space-between; font-size: 0.8em; margin-top: 10px;"> <div style="width: 20%;"> <p>E — D — C — B — A</p> <p>F — C — H — I — K</p> <p>P — O — N — M — L</p> <p>O — R — S — T — U</p> <p>Z — Y — X — W — V</p> </div> <div style="width: 20%; font-style: italic;"> <p>Moore</p> </div> </div>	At P	Stone			Sugar	—	S-W	56
	" Q	"			BWalnut	8	N102E	105
	" O	"			Ash	30	N39E	6
	" G	"			WOak	30	S54W	65
	" L	" 74			BWalnut	8	S37W	13.7
	" A	" 10			Stone	10	S72E	31
	"	"			"	8	S52W	100
	"	"			"	8	S32W	39
	" N	"	Quadrat A. 10S		"	12	S37E	40
	"	"	"		"	8	S44E	20
<p style="font-size: 1.2em; margin: 0;">Butler</p> <p style="margin-top: 20px;">1. I.P. 1057.9 N. of Y.</p> <p style="margin-left: 20px;">18" B. OAK N30E 12.5'</p> <p style="margin-left: 20px;">16" POPLAR N75E 16.5'</p> <p style="margin-top: 20px;">SEE PAGES Following</p> <p style="margin-left: 20px;">SEC 36</p>	" M	"	78		"	10	N45W	27
	" B	"	78		"	10	N50E	39
	" A	"	78		"	10	S45E	33
	"	"	78		"	8	N45W	30
	"	"	78		"	8	S45W	30
	" E	"	78		"	10	N45E	47
	" C	"			Beech	18	N203/4W	156 1/2
	"	"			"	12	N143/4W	47 1/2
	"	"			"	—	S80W	48 1/2
	"	"			W CHERRY	24"	S85E	113.5'
	"	"			BEL TEL UNBD CONNECTOR		N60W	8' 11"
	"	"			UTILITY POLE		N50E	61' 5"
	"	"			POWER POLE		N40W	21.5'
	"	"			CORNER POST		NORTH	18.5"
	"	"			IRON FENCE POST		S10W	45' 9"
"	"			REA. UTILITY POLE		—	75' 2"	
"	"			ASH	14"	S5E	167' 0"	
"	"			W CHERRY	10"	N75W	122' 0"	
"	"			LOCUST	14"	N85W	28' 7"	
"	"			LOCUST	12"	N10W	22' 0"	
"	"			STONE		WEST	13.2'	
"	"			NW COR. HOUSE		SW	48' 10"	

STONE
(IRON PIPE
OVER)

RR SPIKE
(CL RD)

RI

RECORD OF SURVEYS IN MORGAN COUNTY, INDIANA.

Section 10

Township 12

North, Range 2E

REMARKS, &c., &c.	Corners.	Stone Mark.	Acres.	Hun.	Bearing Trees.	Diana.	Courses.	Di.
	A	SEE	SEC		3-V			
	E	SEE	SEC		3-2			
	K	SEE	SEC		11-F			
	H V	SEE	SEC		11-2			

By G. H. A.
 2 30 2
 10 9.95 1
 L 19.90 2

10 873 2 32 2

RECORD OF SURVEYS IN MORGAN COUNTY, INDIANA.

Section 11 Township 12 North, Range 2E

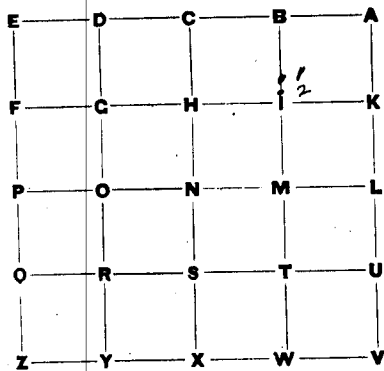

REMARKS, &c., &c.	Corners.	Stone Mark.	Acres.	Hun.	Bearing Trees.	Diam.	Courses.	Dist.	
	F				+ on conc. End wall		S.38-30W	35L	
					+ on conc. End wall		S.37-30E	30L	
	M.	old Stone			1/2 Pipe		East	25L	
					"		West	22L	
	Z	STONE 1" PIPE BESIDE			MAPLE	8"	S45E	40'9"	
					W CHERRY	18"	S45W	40'1"	
					TW SYCAMORE	4"	N80E	74'10"	
	F	RR SPIKE IN ROAD (SET FROM OLD REFS)			UTILITY BRACE POST		NW	21'8"	
					UTILITY POLE		SW	33'7"	
					3WAY CORNER POST		N	16'4"	
	M	STONE CIL ROAD NOW A 11" PIPE TOO			1/2" PIPE		ON FENCE LINE E	16'2"	
					1/2" PIPE		BOTH W DIRECTION	16'8"	
	S	STONE			B WALNUT	5"	SIDE	9'9"	
					SE COR BARN FDTN		NE	93'6"	
					SW COR BARN FDTN		NE	70'6"	
	L	STONE			Red OAK	6"	N80W	22.6'	
					LINN	6"	N10W	10.2'	
					SUGAR	12"	N5E	35.8'	
	A	SEE SEC			1-2				
	W	" "			14" B"				
	C	SEE SEC			2-X				
	E	-SEE SEC			3-V				
	X	SEE SEC			14-C				
	B	SEE SEC			2-W				
	1	I.P. ON LINE 1120.2' south of B at intersection							
	2	By I.P. on line at 1133.2' "							

RECORD OF SURVEYS IN MORGAN COUNTY, INDIANA.

Section 11 Township 12 North, Range 2 East

REMARKS, &c., &c.	Corners.	Stone Mark.	Acres.	Hun.	Bearing Trees.	Diam.	Courses.
<p style="font-size: 1.2em; margin: 0;">By W. Hadley</p>	at 16				Beech	16	S 20 E 13
	" B				"	15	N 31 W 2
	" O				Stone	8	S 45 E 30
	" a Stone				"	—	N 45 W 2
	" B				"	10	N 40 W 16
	" M				"	8	S 40 E 10
	" M				R. Oak	24	S 37 E 22
	" L Stone				Stone	—	N 67 E 2
	" G				"	—	N 10 E 20
	" W				"	—	S 47 E 10
	" I				"	—	S 20 E 10
	" J				"	—	N 15 E 1
	" U				"	—	S 10 W 10
	" E				"	—	N 35 W 2
	" R				Beech	20	S 45 E 1
" G				"	15	N 63 W 8	
" W				Stone	—	S 74 W 20	
" E				"	—	S 60 E 3	
" R				R. Walnut	5	S 4 E 60	
" G				Hickory	4	S 20 1/2 W 3	
" J				Sugar	15	S 34 1/2 E 8	
" U				Beech	18	S 49 W 7	
" E				Ash	18	S 61 1/2 W 4	
" R				Beech	12	N 70 E 20	
" G				Stone	8	S 32 W 3	
" J				"	12	S 37 1/2 E 4	
" U				"	10	S 72 E 3	
" E				"	8	S 5 1/2 W 10	
" G				"	—	S 44 E 2	
" J				"	—	S 45 W 3	
" U				"	—	S 46 W 0	
" E				"	—	N 87 E 0	
" R				"	—	N 48 W 0	

RECORD OF SURVEYS IN MORGAN COUNTY, INDIANA.

Section 12 Township 12 North, Range 2 East

REMARKS, &c., &c.	Corners.	Stone Mark.	Acres.	Hun.	Bearing Trees.	Diam.	Courses.
<p style="text-align: center;"><i>By W Leadley</i></p> <div style="text-align: center;"> </div> <p style="text-align: center;"><i>C. J. Greenwood</i></p> <p style="text-align: center;"><i>Butler</i></p>	at B				Ash	15	N 48 W 2
	S				Beech	12	N 73 E 3
	K				W Elm	10	S 22 W 12
	H				G. Ash	24	S 75 E 2
	Craig	K	Stone	err.	Poplar	12	N 25 E 6
	S				Beech	22	S 55 E 3
	Q				" "	16	N 48 W 2
	R				" "	18	N 72 E 3
	a				S Oak	5	S 12 E 1
	u				Hickory	9	S 34 W 1
	B				Beech	14	S 21 E 3
	y				" "	14	West 2
	O				" "	10	S 22 E 2
	F				" "	6	S 27 W 2
	E				Sugar	12	N 18 E 1
	D				W Oak	20	S 58 E 3
	C				W Beech	3	West 1
	B				Beech	19	N 24 W 2
	A				" "	23	South 3
	Z				Ironwood	6	N 53 W 13
Y				Ash	4	S 23 W 14	
X				Beech	22	N 9 W 15	
W				" "	9	N 40 W 4	
V				" "	6	N 21 -	
U				Dogwood	4	S 18 W 2	
T				Ash	6	N 49 W 2	
S				" "	8	N 53 E 15	
R				Quaking asp	18	N 42 1/2 W 6	
Q				Stone		West 20	
P				" "		South 28	
O				Beech	15	N 25 1/2 W 1	

RECORD OF SURVEYS IN MORGAN COUNTY, INDIANA.

Section 14 Township 12 North, Range 2 E

REMARKS, &c., &c.	Corners.	Stone Mark.	Acres.	Hun.	Bearing Trees.	Diam.	Courses.	
<p style="text-align: center;">By <i>J. Robt</i></p> <div style="text-align: center;"> </div> <p style="text-align: right; margin-right: 50px;"><i>Butter</i></p> <p style="margin-left: 20px;"><i>a stone found June 22 by country</i></p> <p style="text-align: center; margin-top: 20px;"><i>C.A. Bourne</i></p>	at <i>N</i>				<i>Beech</i>	10	<i>N 64° W 16</i>	
	" <i>O</i>				"	20	<i>N 57° W 16</i>	
	" <i>Q</i>				"	4	<i>N 73° E 4</i>	
	" <i>R</i>				"	20	<i>N 57° W 16</i>	
	" <i>S</i>				"	18	<i>N 24° W 63</i>	
	" <i>T</i>				<i>Sugar Elm</i>	12	<i>N 10° E 40</i>	
	" <i>U</i>				<i>Beech</i>	8	<i>N 15° E 31</i>	
	" <i>V</i>				"	8	<i>N 24° E 32</i>	
	" <i>W</i>				"	8	<i>N 35° E 15</i>	
	" <i>X</i>	<i>a</i>	<i>stone</i>			<i>Beech</i>	18	<i>N 78° U 14</i>
	" <i>Y</i>	<i>B</i>	"			"	5	<i>N 20° E 50</i>
	" <i>Z</i>	<i>C</i>	"			"	10	<i>N 77° W 45 1/2</i>
	" <i>A</i>	<i>L</i>	"			<i>Walnut</i>	8	<i>N 55° E 61</i>
	" <i>B</i>	<i>N</i>	"			<i>Millow</i>	10	<i>N 34° E 32</i>
	" <i>C</i>	<i>N</i>	"			<i>Cash</i>	10	<i>N 34° W 9 1/2</i>
" <i>D</i>	<i>E</i>	"			<i>Sugar</i>	6	<i>N 44° W 19</i>	
" <i>E</i>	<i>P</i>	"			<i>Beech</i>	29	<i>N 58° W 58</i>	
" <i>F</i>	<i>C</i>	<i>IRON PIPE</i>			<i>stone</i>		<i>N 61 1/2° W 54</i>	
" <i>G</i>	<i>L</i>	<i>IRON PIPE</i>			<i>UNDERGROUND CABLE MARKER</i>		<i>N 9 W 46.8"</i>	
" <i>H</i>	<i>N</i>	<i>IRON PIPE</i>			<i>OAK</i>	20"	<i>W 1.7"</i>	
" <i>I</i>	<i>N</i>	<i>IRON PIPE</i>			<i>MAPLE</i>	8"	<i>S 80° E</i>	
" <i>J</i>	<i>N</i>	<i>IRON PIPE</i>			<i>MAPLE</i>	4"	<i>N 80° W</i>	
" <i>K</i>	<i>B</i>	<i>IRON PIPE</i>			<i>STONE HAS WASHED OUT + IS IN CREEK BELOW PIPE. PIPE IS 3' BELOW CREST OF RID. VERY STEEP BANK</i>			
" <i>L</i>	<i>B</i>	<i>IRON PIPE</i>			<i>WALNUT</i>	15"	<i>WEST</i>	
" <i>M</i>	<i>B</i>	<i>IRON PIPE</i>			<i>WALNUT</i>	10"	<i>NORTH</i>	
" <i>N</i>	<i>B</i>	<i>IRON PIPE</i>			<i>SET BY TRAVERSE A TO C - 1/2 X 2638 =</i>			
" <i>O</i>	<i>E</i>	<i>SEE SEC 11-Z</i>						
" <i>P</i>	<i>P</i>	<i>SEE SEC 15-L</i>						
" <i>Q</i>	<i>P</i>	<i>SEE AFTER SEC 36</i>						

CORNERS

Z

SEE *Z 22 "A"*

RECORD OF SURVEYS IN MORGAN COUNTY, INDIANA.

Section 15 Township 12 North, Range 2E

REMARKS, &c., &c.	Corners.	Stone Mark.	Acres.	Hun.	Bearing Trees.	Diam.	Courses.	Dist.
	<p>L</p> <p>P</p> <p>M</p> <p>A</p> <p>C</p> <p>D</p> <p>T</p> <p>V</p>	<p>STONE</p> <p>RR spike & road</p> <p>BUM 1612 RR spike IN ROAD</p> <p>SEE SEC 11-2</p> <p>SEE SEC 10-X</p> <p>SEE SEC 10-Y</p> <p>STONE</p> <p>SEE 22¹/₂"</p>			<p>Quad Ash spic Hickory spic Hickory</p> <p>NE cor CONCRETE post 1" IRON PIPE</p> <p>3" PIPE NW corner wing wall of SW corner wing wall of</p> <p>South Bridge</p> <p>North Bridge</p> <p>TW small Hickory 1 1/2" c.</p>	<p>4"</p> <p>24"</p> <p>14"</p> <p>1"</p> <p>6"</p> <p>5"</p> <p>1"</p>	<p>S60E</p> <p>N</p> <p>N30E</p> <p>S10W</p> <p>S45E</p> <p>WEST</p> <p>N80W</p> <p>N5W</p> <p>S30W</p>	<p>25'7"</p> <p>3'00"</p> <p>64'0"</p> <p>14'9"</p> <p>25'9"</p> <p>11'10"</p> <p>52'8"</p> <p>50'9"</p> <p>11'4"</p> <p>32'2"</p> <p>52 FT</p>

RECORD OF SURVEYS IN MORGAN COUNTY, INDIANA.

Section 16

Township 12

North, Range 2 East

REMARKS, &c., &c.	Corners.	Stone Mark.	Acres.	Hun.	Bearing Trees.	Diam.	Courses.
<p style="text-align: center;">By M^r Nabb</p> <div style="text-align: center;"> </div> <p style="text-align: center;">Craig</p> <p style="text-align: center;">Greenwood Butler</p> <p style="text-align: center;">By certificate Jul. 22-1913</p> <p style="text-align: center;">C D MILLER '68</p>	at N				Beech	18	S62E
	" K				"	8	S44W
	" M				Sugar	24	S56E
	" U Stone cor.				Beech	20	N8E
	" S				"	24	N61E
	" W				"	18	S44W
	" I				"	20	N82E
	" J				"	18	N31W
	" K				"	20	N65W
	" L				Eln	18	S12W
	" M				Beech	14	N41E
	" N				Ash	25	S36E
	" O				Beech	20	S61W
	" P				"	8	N14E
	" Q				"	6	S84W
" R				"	4	N49W	
" S				Stone		East	
" T				"		West	
" U				Sugar	22	S45E	
" V				"	22	N26 1/2 W	
" W				Beech		S78 1/2 W	
" X				Mulberry	18	S88 1/2 E	
" Y				Cottonwood	6	S74 3/4 W	
" Z				"	18	S30W	
" A				B.W. Walnut	10	N45 1/2 E	
" B				P Oak	22	S30 1/2 W	
" C				B Walnut	20	N65 1/2 E	
" D				"	24	S18 1/2 W	
" E				Stone		North	
" F				IRON PIN		NORTH	
" G				FRANCE POST		WEST	
" H				POUR. POLE		S65E	
" I				IRON PIPE			

RECORD OF SURVEYS IN MORGAN COUNTY, INDIANA.

Section 16

Township 12

North, Range 2E

REMARKS, &c., &c.	Corners.	Stone Mark.	Acres.	Hun.	Bearing Trees.	Diam.	Courses.	Dist.																									
<div style="text-align: right; margin-bottom: 5px;"><i>CDM 1968</i></div> <table style="width: 100%; border-collapse: collapse; text-align: center;"> <tr><td>E</td><td>D</td><td>C</td><td>B</td><td>A</td></tr> <tr><td>F</td><td>G</td><td>H</td><td>I</td><td>K</td></tr> <tr><td>P</td><td>O</td><td>N</td><td>M</td><td>L</td></tr> <tr><td>O</td><td>R</td><td>S</td><td>T</td><td>U</td></tr> <tr><td>Z</td><td>Y</td><td>X</td><td>W</td><td>V</td></tr> </table>	E	D	C	B	A	F	G	H	I	K	P	O	N	M	L	O	R	S	T	U	Z	Y	X	W	V	<p>W</p> <p>L</p> <p>X</p> <p>Z</p>	<p>STONE FOUND 1968</p> <p>SEE</p> <p>SEE</p> <p>SEE</p>	<p>SEC 15-P</p> <p>SEC 21-L</p> <p>SEC 20-A</p>					
E	D	C	B	A																													
F	G	H	I	K																													
P	O	N	M	L																													
O	R	S	T	U																													
Z	Y	X	W	V																													

7

5
 11
 12

RECORD OF SURVEYS IN MORGAN COUNTY, INDIANA.

Section 17 Township 12 North, Range 2 East

REMARKS, &c., &c.	Corners.	Stone Mark.	Acres.	Hun.	Bearing Trees.	Diam.	Courses.
<p style="font-size: 1.5em; margin: 0;"><i>By Craig</i></p>	At L				Walnut	8	N55E
	" O				"	14	N54 1/2 E
	" S				B Walnut	4	N36W
	" O	Stone cor.			Beech	12	N33E
	x " E	" "			"	6	S53E
	" O	" "			Sugar	18	East
	" N	" "			stone		North
	" M	" "			"		S38E
	" "	" "			" buried		East
	" "	" "			"		South
	" "	" "			"		N50E
	" "	" "			Beech	10	S71E
	" "	" "			Cherry	10	N26E
	" "	" "			Hackberry	24	N85W
	C	1" iron pipe Buried orig Stone			Telephone pole Shall Hickory 20" NW cor Brick House		
N	1" iron pipe Buried			Telephone pole NE cor Brick House SW cor FRAM House porch			N70W S15E N40E
Y	15" x 15" conc. post			SPK Highway GATE post Hackberry	10" 8"		N10E S NW
E	SEE SEC 7 "V"						
P	SEE SEC 18 "L"						
V	SEE SEC 20 "A"						
Z	SEE SEC 18 "V"						
W	SEE SEC 20 "B"						

RECORD OF SURVEYS IN MORGAN COUNTY, INDIANA.

Section 17

Township 12

North, Range 2E

REMARKS, &c., &c.	Corners.	Stone Mark.	Acres.	Hun.	Bearing Trees.	Diam.	Courses.	Dist.
<p><i>R. L. McCracken 1986</i></p> <div style="text-align: center;"> </div>	N	Iron pipe with top crimped			1" in concrete " "		N34°30'46"W 44.01' N26°30'21"E 45.65' S56°55'10"W 26.42'	

REMARKS, &c., &c.	Corners.	Stone Mark.	Acres.	Hun.	Bearing Trees.	Diam.	Courses.
	A				B Walnut	30	S 15 E
	B				Beech	12	N 36 W
	C				"	15	South
	D				Buckeye	12	N 47 W
	E				Elm	6	S 45 E
	F				Beech	8	N 40 W
	G				Gash	24	S 66 E
	H				do	24	N 84 E
	I				Maple	9	N 32 W
	J				W. Oak	-	N 73 E
	K				G. Ash	10	N 57 W
	L				hackberry	13	S 42 W
	M				stone		S 45 W
	N				"		N 70 E
	O				"		North
P				"		South	
Q							
R							
S							
T							
U							
V							
By H. J. Johnson, April 26 th 1888 For J. S. Hines et al.	A				Perpetuated from old witnesses Dogwood	8	S 79 E
	B				Beech	20	N 31 W
22 acres	b	Stone cor. 5.50 ch S of (A)			Red Elm	8	S 80 W
	c	" " 5.50 ch S of (B)			Stone	-	East
d old stone found	d	" " 17 ch S of (C)			1/4 Pipe - 16"	E.	N 53 E
68 acres	e	" " 17 ch S of (B)			"		North South
By H. A. Blunk Nov 20, 1918	L	Iron Rod			Iron Rod East in Red		East
Dec. 10 - 1918	M	Iron Rod 3 ft long			West end found replaced by concrete post.		S 87 E
Feb. 3 - 1921	X	Stake			Ash	30"	N. 36 W.
By Wilbur F. Smith 2-4-53 For Ralph Sandy E. D. Cemetery & A. Reese heirs.	N.	1" steel shaft			Elm	48"	N. 66 E.
C to d. 22.63 chs.	d	Stone			Maple	24"	S. 12 E.
C to N. 40.18 chs.	E.C	Stone in Cemetery			"	22"	S. West.
C to P 26.56 chs.	P	POINT in E & County Blacktop Road			1/2 pipe		East
					Pine	30"	S. 5 E.
					Cedar	10"	N. 82 W.
					Post		North

(CONTINUED AFTER SEC. 36)

REC

RECORD OF SURVEYS IN MORGAN COUNTY, INDIANA.

Section 18

Township 12 N

North, Range 2 E

REMARKS, &c., &c.	Corners.	Stone Mark.	Acres.	Hun.	Bearing Trees.	Diam.	Course.
	Z	IRON PIPE			ASH W. CHERRY MAPLE	7" 16" 10"	N10E S80W S35E
	L	1" IRON PIPE & RD.			CORNER POST Ash BEECH	12" 30"	N N35W S6E
	N	1" STEEL SHAFT			MAPLE MAPLE UTILITY POLE UTILITY POLE	28" 24"	S12E SW N15W S60E
	V	FOUND CONC CORNER POST			SUGAR SHAW Hickory SHAW WALNUT	8" 9" 10"	N35 N45 N10E
	M	1" Steel Stake & RD.			CONC CORNER POST UTILITY POLE UTILITY BRACE POLE		S45 S60 N45
	A	SEE SEC 7	"V"				
	C	SEE SEC 7	"X"				
	X	STONE FOUND	1967	SEE			19' C
	W	SEE SEC 19	B				
	L	Iron pipe				1P in concrete " "	N12E S43 N18
	N	Iron Rod				1P in concrete " "	N59 N18 S04

R. L. McCracken 1986

By H.A.
J 2 30.00
9.95 N
19.90 1/2

RECORD OF SURVEYS IN MORGAN COUNTY, INDIANA.

Section 19 Township 12 North, Range 2 East East

REMARKS, &c., &c.	Corners.	Stone Mark.	Acres.	Hun.	Bearing Trees.	Diam.	Courses.	Dist.	Dist.
<p><i>By Craig</i></p> <p>D — C — B — A</p> <p>C — H — I — K</p> <p>20.77 N — M — L</p> <p>R — S — T — U</p> <p>Y — X — W — V</p> <p><i>Survey for J. H. Gillaspie Survey Section at. Apr. 18th 82 by Spencer Hiatt 0th line of W York, aimed N. Scott and 2nd York Flagmen</i></p>	At L	Stone cor.			Beech	16	S 28 E	15	32 1/2
	" A	" "			"	18	N 39 E	48	50 1/2
	" Y	" "			Stone		East	30	32
	" S	" "			"		North	30	54 1/2
	" M	" "			Sugar	18	S 4 W	14	52
	" K	" "			"	16	North	102	21
	" D	" "			Stone		North	25	0
	" B	" "			"		East	25	
	" V	" "			"		S 45 W	29	
	" M	" "			"		N 70 E	25	
	" K	" "			"		North	50 1/2	50 1/2
	" D	" "			"		West	50	90
	" B	" "			"		West	24	67
	" V	" "			Beech	16	N 11 W	18	11
	" B	" "			Bash	14	East	40	46
	E	IRON PIPE							10 1/2
	L	STONE		SEC 2-18	Black walnut 9"		S	29' 9"	23
	V	STONE			Ash	5"	S 20 W	21' 0"	
	B	RA SPIKE & RD.			CORNER POST		S 10 E	19' 10"	
	M	STONE			" "		N 15 W	18' 6"	81 1/2
	C	STONE			MAPLE	6"	S 85 W	14' 3"	54 1/2
	A	STONE			Ash	5"	S 70 W	2' 10"	46.8
					BRASS POST			6' 10"	35
					Round cone, ANT		E	16' 10"	59.2
					CORNER POST		W	16' 5"	
					D LASH LOCUST 9"		S 30 E	21' 10"	
					PK. IN		W	15' 7"	
					FAVOR POST			15' 4"	
					BLACK LOCUST 2"		N 76 W	16' 4"	34.2
					" "			24"	
					BELL TEL. WARNING POST		S 70 E	45' 11"	125
					PUTTING		W	22' 7"	46.8
					POST STAKE				33
					SEE SEC 18 V				54.2

Sec 17

25704

N (1" IP buried)

Tele. Pole	N40W	35'
NE Cor Br Hs	S15E	86'7"
SW Cor Fr Hs Porch	N40E	86'5"

Sec 18

L (1" IP & Rd) 1'Ø Cor Post	N	^{17.7'} 16'5"
18" 12" Ash	N38W	21.95'
	N35W	21'5"
36" 30" Beech	SSE	39'4"
	SSE	40.7'

N (1" steel shaft)

28" Maple	S12E	59'2"
24" Maple	SW	71'0"
Util. Pole	N45W	49'0"
"	S60E	30'11"

M (1" steel
state
& Rd)

Conc Cor Post	S45E	25'
util. pole	S60W	19.5'
util. Brace Pole	N45W	25'5"

RECORD OF SURVEYS IN MORGAN COUNTY, INDIANA.

Section 20 Township 12 North, Range 26 East

REMARKS, &c., &c.	Corners.	Stone Mark.	Acres.	Hun.	Bearing Trees.	Diam.	Courses.	
	At. N				Beech	36	N24W	
	By W Hadley	D				"	20	N62E
		H				Sugar	6	S55W
		J				Beech	6	N50E
		G				Dogwood	6	N77E
		E				Beech	24	N84E
		S				"	15	N77W
		B				"	18	S12W
		O				Sugar	12	N60E
		Q				Beech	30	N2E
		R				Sugar	20	N57W
	J Hadley	Q				Beech	24	S75E
		R				R Hawth	8	N49E
		a				Apple	3	S4W
		S				Elm	12	S80E
		a				Sugar	16	S83W
	D				"	13	N56E	
	S				"	16	N47W	
	S				"	18	S67E	
	S				"	15	N33W	
	S				W Oak	24	N60E	
	e				Beech	18	N58W	
	e				"	20	S7W	
	g				"	18	S56E	
Craig	g				Sugar	-	N67W	
	L	Stone cor.			"	20	S61E	
	B	" "			Beech	15	N52E	
	B	" "			"	15	N8W	
	I	" "			Walnut	2	N72E	
	I	" "			Stone		South	
	M	" "			Sugar	18	N57W	
	M	" "			Stone		North	
	N	" "			W Oak	30	S57W	
	N	" "			Beech	6	S11E	
	N	" "			"	18	N5W	

RECORD OF SURVEYS IN MORGAN COUNTY, INDIANA.

Section 20 Township 12 North, Range 2 East East

REMARKS, &c., &c.	Corners.	Stone Mark.	Acres.	Hun.	Bearing Trees.	Diam.	Courses.	Dist.	Dist.																									
<p style="font-size: 1.5em; margin: 0;">By Craig</p> <div style="display: flex; align-items: center; justify-content: center; gap: 10px;"> <table border="1" style="border-collapse: collapse; text-align: center; font-size: 0.8em;"> <tr><td>E</td><td>D</td><td>C</td><td>B</td><td>A</td></tr> <tr><td>F</td><td>G</td><td>H</td><td>I</td><td>K</td></tr> <tr><td>P</td><td>O</td><td>N</td><td>M</td><td>L</td></tr> <tr><td>O</td><td>R</td><td>S</td><td>T</td><td>U</td></tr> <tr><td>Z</td><td>Y</td><td>X</td><td>W</td><td>V</td></tr> </table> </div>	E	D	C	B	A	F	G	H	I	K	P	O	N	M	L	O	R	S	T	U	Z	Y	X	W	V	*At 20	stone cor.			stone build		North	24	32 1/2
	E	D	C	B	A																													
	F	G	H	I	K																													
	P	O	N	M	L																													
	O	R	S	T	U																													
	Z	Y	X	W	V																													
						" "		South	12 1/2	50 1/2																								
		A	STONE			utility pole		N90W	16' 10"	32																								
		P	SEE SEC 19-L			SUGAR	30"	N30E	57' 1"	42																								
		X	STONE			wild cherry 4"		N85E	44"	52																								
	Z	SEE SEC 19-V			black walnut 10"		S	25' 9"	21																									
	B	RR spike in rd.			TRI HACKBERRY 14"		N70W	15' 0"	4																									
	D	SEE SEC 17-Y			white oak 12"		S45E	35' 10"	50 1/2																									
	G	CONC. CORNER POST			utility pole		N75E	39' 0"	90																									
	E	SEE SEC 18-V			CORNER POST		SOUTH	17' 7"	67																									
					- PIPE IN CENTER POST				11																									
									46																									
									10 1/4																									
									23																									
									81 1/2																									
									56 1/2																									
									46.8																									
									33																									
									59.2																									
									34.2																									
									125																									
									46.8																									
									33																									
									54.2																									

RECORD OF SURVEYS IN MORGAN COUNTY, INDIANA.

Section 21 Township 11 North, Range 2E

REMARKS, &c., &c.	Corners.	Stone Mark.	Acres.	Hun.	Bearing Trees.	Diam.	Courses.	Dist.
	0	RR spike with IRON PIN IN RD.			CORNER POST NW corner Brick House Spike Hickory 12"		N 15' 0" W S 45 E 73' 0" S 80 E 50' 4"	32 1/2 50 1/2 32 8 1/2
	1				1/2" PIPE ON 1/4 - 1/4 SEC LINE JUST SOUTH OF BEND IN RD. NORTH OF "R"			52 21 6
								50 1/2 90 67 11 46 — 10 1/4 23 — 81 1/4 56 1/4 46.8 33 59.2 — 34.2 175 468 33 54.2

RECORD OF SURVEYS IN MORGAN COUNTY, INDIANA.

Section 22 Township 12 North, Range 2 Ea

REMARKS, &c., &c.	Corners.	Stone Mark.	Acres.	Hun.	Bearing Trees.	Diam.	Courses.	
<p style="font-size: 1.2em; margin: 0;">By J. Rodley</p>	A				Beech	3	N 73 E	
	B				Spruce	4	N 40 E	
	C				Beech	20	N 35 E	
	D				"	12	N 48 E	
	E				"	12	N 62 E	
	F				Hickory	24	N 79 E	
	G				"			
	H				Stone build at East C			
	I				Beech	12	N 84 E	
	J				"	8	N 5 W	
	K				"	20	N 42 W	
	L				Walnut	1	N 65 1/2 E	
	M				Stone		N 1 W	
	N				"		N 42 1/2 E	
	O				Beech	30	N 35 1/4 E	
	P				Dogwood	3	N 36 3/4 E	
	Q				Beech	10	N 28 W	
	R				Ash	4	N 37 3/4 E	
	S				Mulberry	12	N 87 E	
	T				Stone		N 20 1/2 W	
U				Beech	6	N 62 E		
V				Sugar		N 13 3/4 E		
W				"		N 38 E		
X				Stone		North		
Y				"		North		
Z				Sugar	5	N 4 E		
				Beech	20	N 6 E		
A				M		buried		
B				C.		13.75 ch. N. of B	Stone	East
C				D.		20.00 " N. of C	do	do
D				E.		13.75 ch. N. of X.	"	N 45 E
E				F.		20.00 " N. of E	Dogwood	N 70 W
F				G.			do	N 12 W
G				H.		Perpetuated from old writ.	Sugar	N 30 E
H				I.		1.00 ch. S. of H	do	N 85 E
I				J.		10.07 " E. of J	do	N 40 E

H. H. Johnson Sept 9 1901
 N.C. Meserve estate.
 Henry Tharow + Richard Abraham
 Commissioners

Canatsey June 54

RECORD OF SURVEYS IN MORGAN COUNTY, INDIANA.

Section 22 Township 12 North, Range 2 East eh

REMARKS, &c., &c.	Corners.	Stone Mark.	Acres.	Hun.	Bearing Trees.	Diam.	Courses.	Dist.																									
<div style="display: flex; align-items: center;"> <table border="1" style="border-collapse: collapse; text-align: center; margin-right: 10px;"> <tr><td>E</td><td>D</td><td>C</td><td>B</td><td>A</td></tr> <tr><td>F</td><td>G</td><td>H</td><td>I</td><td>K</td></tr> <tr><td>P</td><td>O</td><td>N</td><td>M</td><td>L</td></tr> <tr><td>O</td><td>R</td><td>S</td><td>T</td><td>U</td></tr> <tr><td>Z</td><td>Y</td><td>X</td><td>W</td><td>V</td></tr> </table> <div style="font-size: small;"> <p>Canal 204, June 17-1904 N. 6.90 50.0 of N.</p> </div> </div>	E	D	C	B	A	F	G	H	I	K	P	O	N	M	L	O	R	S	T	U	Z	Y	X	W	V	At. k.	Stone - 100 ch. E of h.			Beech	12	East	12
	E	D	C	B	A																												
	F	G	H	I	K																												
	P	O	N	M	L																												
	O	R	S	T	U																												
	Z	Y	X	W	V																												
	" l.	" due N. of h. in old road across creek				Stone	-	S 45 E	8																								
	By Wilbur F. Smith June 1951 for Mueggen and Borst.					Sycamore	4	N 10 W	13																								
						Elm	4	S 45 W	15																								
	P	Stone	1/2 of Co Road			Slab of Concrete		East	223 1/2																								
	P'	3/4" Iron shaft				Cor. post		East	15' 5"																								
	P. 15.	33.75 Chains				North of Z																											
	P'	"	3.73	"	"	" of P																											
	N.	old stone				Ash	8"	NW	16 L																								
	n.	old stone				Sugar	30"	East	52 L																								
					Beech	8"	West	22 L																									
Z		SEE	SEC.	21-V																													
U		SEE	SEC.	23-Q																													
A	1/2" IP"				Beech	30"	N 20 W	10' 2"																									
	1/2" IP"				"	30"	N 75 W	85' 2"																									
	1/2" IP"				Blackberry	3"	N 35 E	27' 4"																									
N	Engined Stone				maple	3"	N 20 W	8' 6"																									
					maple	8"	N	32' 16"																									
					maple	8"	S	23' 2"																									
Y		SEE	SEC.	27 "D"																													

RECORD OF SURVEYS IN MORGAN COUNTY, INDIANA.

Section 22 Township 12 North, Range 2 Ea

REMARKS, &c., &c.	Corners.	Stone Mark.	Acres.	Hun.	Bearing Trees.	Diam.	Courses.
<p style="font-size: 1.2em; margin: 0;">By J. Ludley</p>	At A				Beech	3	S 73 E
	" B				Spruce	4	S 40 W
	" C				Beech	20	N 35 E
	" D				"	12	S 48 E
	" E				"	12	S 62 E
	" F				Hickory	24	N 79 E
	" G				Ground " □ Pleasant Grove Church stone build at East C		
	" H				E Stone Augraved: Beech 12 N 84 E		
	" I				"	8	S 5 W
	" K				"	20	N 42 W
	" L				Walnut	1	S 65 E
	" M				Stone		N 1 W
	" N				"		S 42 E
	" O				Beech	30	N 35 E
	" P				Dogwood	3	S 36 E
	" Q				Beech	10	N 28 W
	" R				Ash	4	S 37 E
	" S				Mulberry	12	S 87 E
	" T				Stone		N 20 W
	" U				Beech	6	N 62 W
" V				Sugar		S 137 W	
" W				"		S 38 E	
" X				Stone		North	
" Y				"		North	
" Z				Sugar	5	S 4 E	
" A				Beech	20	N 6 E	
" B				"		buried	
" C				Stone		East	
" D				do		do	
" E				"		N 45 E	
" F				Dogwood	5	N 20 W	
" G				do	5	N 12 W	
" H				Sugar	30	S 80 E	
" I				do	12	N 85 E	
" J				do	15	N 40 E	

H. S. Johnson Sept. 9 1901
 R. C. Musgrave estate
 Henry Sharrow + Richard Abraham
 Commissioners

Canatsey June 54

RECORD OF SURVEYS IN MORGAN COUNTY, INDIANA.

Section 25 Township 12 North, Range 26 East

REMARKS, &c., &c.	Corners.	Stone Mark.	Acres.	Hun.	Bearing Trees.	Diam.	Courses.																									
<p style="text-align: center;"><i>By M^r Mabb</i></p> <div style="display: flex; align-items: center;"> <div style="margin-right: 10px;"> <p>E</p><p>F</p><p>P</p><p>O</p><p>Z</p> </div> <div style="border: 1px solid black; padding: 5px; text-align: center;"> <table border="1" style="border-collapse: collapse; font-size: small;"> <tr><td>E</td><td>D</td><td>C</td><td>B</td><td>A</td></tr> <tr><td>F</td><td>G</td><td>H</td><td>I</td><td>K</td></tr> <tr><td>P</td><td>O</td><td>N</td><td>M</td><td>L</td></tr> <tr><td>O</td><td>R</td><td>S</td><td>T</td><td>U</td></tr> <tr><td>Z</td><td>Y</td><td>X</td><td>W</td><td>V</td></tr> </table> <p style="text-align: right; margin-top: 5px;">5.96</p> </div> </div>	E	D	C	B	A	F	G	H	I	K	P	O	N	M	L	O	R	S	T	U	Z	Y	X	W	V	<p>at K</p> <p>" L</p> <p>" G</p> <p>" S</p> <p>" T</p> <p>E</p>	<p>SEE</p>	<p>SEE</p>	<p>23-V</p>	<p>Beech 15</p> <p>" 15</p> <p>Sugar 20</p> <p>" 12</p> <p>Ash 24</p> <p>" 36</p> <p>Bash stump 36</p> <p>Beech 20</p> <p>" 20</p>	<p>15</p> <p>15</p> <p>20</p> <p>12</p> <p>24</p> <p>36</p> <p>36</p> <p>20</p> <p>20</p>	<p>N 29 E</p> <p>N 83 W</p> <p>N 71 E</p> <p>N 61 E</p> <p>N 43 W</p> <p>North</p> <p>N 75 W</p> <p>N 11 W</p> <p>N 60 W</p>
E	D	C	B	A																												
F	G	H	I	K																												
P	O	N	M	L																												
O	R	S	T	U																												
Z	Y	X	W	V																												

RECORD OF SURVEYS IN MORGAN COUNTY, INDIANA.

Section 26 Township 12 North, Range 2 East

REMARKS, &c., &c.	Corners.	Stone Mark.	Acres.	Hun.	Bearing Trees.	Diam.	Courses.	Dist.
<p>By W. Hadley</p>	A	do			Beech	21	N73W	31
	"	B			"	16	276 E	25
	"	C			Dogwood	3	N10W	11
	"	D			Beech	20	287 E	113
	"	E			W Beech	6	N4 E	19
	"	F			Sugar	20	279 E	80
	"	G			Apple	4	255 E	36
	"	H			Sugar	4	242 W	61
	"	I						
	"	J						
<p>Carl Haake - Oct-1913</p>	D	Stone			stone		North	17ft
	G	"			"		South	17"
<p>H.A. Blank 3/1-1917</p>	O	Stone			stone		North	39ft
	"	"			"		South	39"
	"	Stone			Elm	20"	S30W	75"
	"	"			Stone	15"	S85E	16
							West	50
	A	SEE	SEC	23-V				
	F	SEE	SEC	27-K				
	R	1" IRON PIPE			SE. COR FRANK HOUSE QUALITY POLE HACK BERRY	5"	N30W N5E S30E	63'6" 17'8" 17'11"
	I	STONE			LOR POST		SOUTH	2.5"
					SUGAR	8"	N20W	49'4"
					SHELL HICKORY	12"	N60E	37'5"
					RED OAK	12"	W	17'11"
	M	LARGE STONE WEST EDGE RD (1" I.P. OVER)			SASSAFRAS	8"	W	33'0"
					CORNER POST		W	5'11"
					SHELL HICK	6"	S5W	31'8"
					MAPLE	12"	E	30'8"
after sec 36	F							

RECORD OF SURVEYS IN MORGAN COUNTY, INDIANA.

Section 26

Township 12

North, Range 2

REMARKS, &c., &c.	Corners.	Stone Mark.	Acres.	Hun.	Bearing Trees.	Diam.	Course																									
<p style="margin-left: 20px;">R.L. M^s CRACKEN 1986</p> <div style="margin-left: 20px;"> <table style="border-collapse: collapse; text-align: center;"> <tr><td>E</td><td>D</td><td>C</td><td>B</td><td>A</td></tr> <tr><td>F</td><td>G</td><td>H</td><td>I</td><td>K</td></tr> <tr><td>P</td><td>O</td><td>N</td><td>M</td><td>L</td></tr> <tr><td>O</td><td>R</td><td>S</td><td>T</td><td>U</td></tr> <tr><td>Z</td><td>Y</td><td>X</td><td>W</td><td>V</td></tr> </table> </div>	E	D	C	B	A	F	G	H	I	K	P	O	N	M	L	O	R	S	T	U	Z	Y	X	W	V	F	quartz stone			Iron pipe in concrete		N25° N64°17' N70°22'
E	D	C	B	A																												
F	G	H	I	K																												
P	O	N	M	L																												
O	R	S	T	U																												
Z	Y	X	W	V																												

E
F
P
O
Z

42

RECORD OF SURVEYS IN MORGAN COUNTY, INDIANA.

Section **27** Township **12** North, Range **2 E.**

REMARKS, &c., &c.	Corners.	Stone Mark.	Acres.	Hun.	Bearing Trees.	Diam.	Courses.	Dist.
By Wilbur P. Smith 1893 E.D. Canarsey & Arlie Reeves 1893 ENNIS ESTATE.	COR E.							
	Old Stone Found				Ash	16"	S.W.	35'5"
	^{new ref} D Old Stone Found				Sycamore	18"	S.E.	35'0"
	E TO D 20.00 chs.				Sugar	20"	N. 85° W.	38'4"
	d Stone 10.00 chs East of E.				Gray Ash	12"	S.W.	31'0"
					Beech	24"	S.E.	15'3"
					Sugar	16"	S.W.	34'0"
	G Old Stone Found				Beech	36"	S.W.	8'0"
	E TO C 40.00 chs.				Beech	30"	N. 86° E.	6'6"
	F □ Lime Stone				Sycamore	18"	S. 82° E.	34'0"
					Sycamore	14"	N. 44° E.	45'6"
	f Stone 10.00 chs East of F.							No References.
	G Stone				B. Walnut	6"	S. 60° W.	16'-10"
	G TO F 20.00 chs.				B. Walnut	7"	S. 20° W.	14'4"
	h Stone 10.00 chs East of G.				Ironwood	8"	West.	35'0"
					Elm	10"	South.	28'-2"
	H Old Stone				Sycamore	12"	N. 10° E.	17'6"
	F TO H 40.00 chs.				Elm	10"	N. 85° E.	43'-6"
	N Stone (old stone)				Hackberry	8"	N 80° W.	46'0"
					Cluster of Gray Ash	24"	N. 10° W.	7'0"
	n 5" steel Rod driven in N. edge of S.R. #44 10.00 ch W. of N.				Elm	8"	N. E.	19'9"
					Elm	6"	N. W.	42'6"
	^{new ref} O □ Lime Stone: N. Edge of Blacktop S.R. #44				Cottonwood	26"	N. 80° E.	66'-6"
					Hackberry	6"	S. 6° E.	44'0"
					B. Walnut	5"	S. 35° W.	46'-2"
	O 2" Bolt driven in N. Edge of Blacktop of S.R. #44				Maple	18"	S. E.	46'-6"
					Cottonwood	20"	S. W.	37'4"
	P Lime Stone on North Bank of Creek				B. Walnut	6"	N. W.	21'-2"
					B. Walnut	4"	East	32'-0"
	P 5" Rod driven in E of Blacktop S.R. #44				Sycamore	16"	N. W.	47'7"
					Sycamore	12"	N. E.	34'-4"
	S 2" Bolt driven in N. Blacktop. S.R. #44							N. E. Corner of Base of Foundation East End of North Handrail of Conc. Arch Bridge S.W. 101'-6"
					Sycamore	16"	S. E.	77'-6"
					OAK	4"	N. 10° W.	65'5"
	R Lime Stone rocks west of B.				Sugar	8"	North	18'-10"
	Sowed Lime Stone 20.00 chs west of B.				Walnut	10"	East	45'-5"

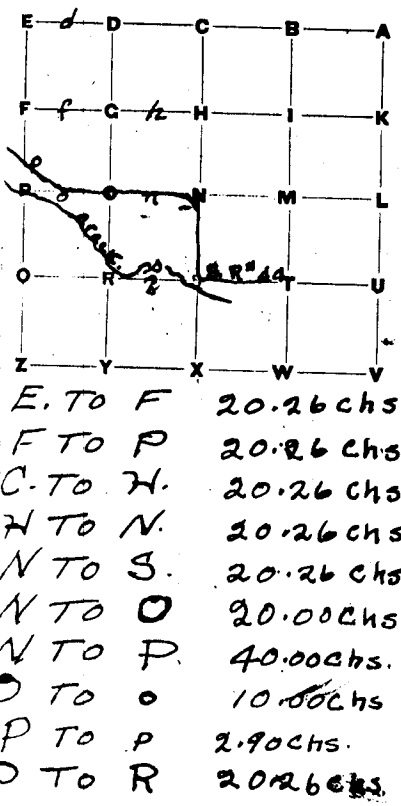

SEE PAGES following
SEC 36

RECORD OF SURVEYS IN MORGAN COUNTY, INDIANA.

Section **27** Township **12** North, Range **2E**

REMARKS, &c., &c.	Corners.	Stone Mark.	Acres.	Hun.	Bearing Trees.	Diam.	Courses.	Dist.
	E	SEE	SEC	21-V				
	N	old stone pipe beside OVER			Utility Pole center of 3 gum posts 1" pipe approx		N 70 W S 40 W SOUTH	33' 0" 26' 10" 70' 0"
	X	CONCRETE POST			APPLE SW cor FRAME House NW cor Woodshed	6" 6"	N 90 W N 60 E S 75 E	10' 4" 38' 8" 39' 11"
	D	old stone pipe beside			6" Hickory 14" Sycamore 34" Sugar 12" Gray Ash	9" 14" 34" 12"	S 45 E S 70 W N 85 W S W	7' 7" 17' 6" 38' 3" 30' 10"
	K	stone pipe beside OVER			Utility pole with cherry black walnut	9" 12"	W E N 50 W	5' 6" 52' 9" 55' 6"
	O	lime stone pipe over			Cottonwood hackberry O Walnut T _W Ash	36" 6" 6" 6"	N 90 E S 6 E S 35 E N 75 E	55' 11" 44' 0" 46' 2" 21' 7"

RECORD OF SURVEYS IN MORGAN COUNTY, INDIANA.

Section **28**

Township **12**

North, Range **2 E**

REMARKS, &c., &c.	Corners.	Stone Mark.	Acres.	Hun.	Bearing Trees.	Diam.	Course
	A	SEE	SEE		21-V		
	N	STONE	PIT IN CONC SLAB		Corner Post Black Walnut Sugar	16" 48"	N S15E N45E
	M	STONE			6' High 1 1/2" dia. Corner of brick school Corner Post		E S 80° S
	Y	LARGE STONE (PIPEBUCK)			To maple Hickory B Oak	8" 6" 4"	N45 N15 W
	X	SEE	SEE	3.3	"C"		
	Q	SEE	SEE	29	U		
	1	RR SPIKE	ON	1/2 SEC	4 1/2"		B
		"M" + N	IN	CL	RD.		

RECORD OF SURVEYS IN MORGAN COUNTY, INDIANA.

Section 29 Township 12 North, Range 2 East

REMARKS, &c., &c.	Corners.	Stone Mark.	Acres.	Hun.	Bearing Trees	Diam.	Courses.
<p style="font-size: 1.2em; margin: 0;">By J. Hadley</p>	at M				Beech	15	S 47 E
	L				Sugar	9	N 46 W
	B				Beech	18	N 57 W
	G				Hickory	36	S 49 E
	Q				Sycamore	30	N 69 E
	J				Elm	18	N 14 W
	K				Sugar	15	S 84 W
	R				"	22	N 12 E
	S				Beech	24	S 31 E
	T				Sugar	15	S 67 W
	U				"	18	S 43 E
	V				Beech	4	N 46 W
	W				"	20	S 23 W
	X				Elm	—	N 21 W
	Y				Sugar	8	S 42 E
	Z				Beech	7	N 10 W
	a				Sugar	6	S 81 W
	b				"	22	N 66 E
	c				Beech	12	S 74 E
	d				"	12	N 49 W
e				"	18	N 16 E	
f				"	18	S 79 W	
g				Sugar	6	N 54 W	
h				"	24	S 54 E	
i				Dogwood	3	N 43 W	
j				Sugar	20	N 46 E	
k				"	10	S 80 W	
l				Beech	16	S 67 E	
m				Peach	3	N 87 W	
n				Beech	22	S 9 W	
o				"	15	N 20 W	
p				Elm	24	N 8 E	
q				Beech	18	N 21 E	
r				Cherry	9	S 21 E	

Craig

RECORD OF SURVEYS IN MORGAN COUNTY, INDIANA.

Section 28 Township 12 North, Range 2 East

REMARKS, &c., &c.	Corners.	Stone Mark.	Acres.	Hun.	Bearing Trees.	Diam.	Courses.	Dist.
See map on opposite page, 68	N	PIT IN CONCRETE SLAB			CORNERPOST		N	71.6'
	M	STONE			B WALNUT	16"	S 15 E	9' 0"
					SUGAR	48"	N 45 E	78.8'
					6' HIGH 1/2" PIPE		E	32.9'
					COR BRICK SCHOOL		S 80 W	108.6
					CORNERPOST		S	128' 0"
Survey 11/6 1885 Chris					Walnut 8		N 81 E	47
At N stone cor. by roadside								
30 rods, 10 lks E of O			4	00				
Chainman. Fred Wanner								
At v in ditch 34 rods and					W Cherry 22		S 79 W	16
15 lks S of O			4	00				
and J. M. Lewis Assistants,								
& W Pearce Surveyor								
At y stone cor. 11 lks S of								
"				4	00			
At S " " 4 lks E of n					Walnut 8		West	53
"				1	00			
1. RR SPIKE ON SEC LINE								
BETWEEN M STONE AND								
N STONE IN MIDDLE OF								
GRAVEL ROAD IN SEC 28 12N 2E								
(BLKTP)								
" t " " 16 lks E of S								
"								
" h " " 10 lks S of t					Stone under S.E.		N 36 1/2 W	40
"					corner of stone			
"								
By K Johnson May-1901	R				Beech 28		North W	48
"					Stone Buried		S 35 W	38
By E. C. ... 5-1901	N	By Gaslight			18 Walnut		S 9 W	100 L
"					SE. Cor. of R.R.		West	14 1/2 L
" 11-22-06	TT	stake	6355		Elm 20	20"	S. 57 E	40 L
"					13ced	20"	S. 11 W	67 L
By Wilbur F. Smith 10-26-07	N.	Conc. Slab 6'x10'			B. Walnut 18'		S. 75 W	105 L
"					S. Elm 30' on		West	105 L
N To M. 2074 6 lks	M	Conc Slab 8'x12'			App	3'	East	40 1/2'
M To L 2073 6 lks.					Sugar	30"	N. West	61 1/2'
SEE PAGES following								
SEE 36								

In School yard

RECORD OF SURVEYS IN MORGAN COUNTY, INDIANA.

Section 29 Township 12 North, Range 2 East

REMARKS, &c., &c.	Corners.	Stone Mark.	Acres.	Hun.	Bearing Trees.	Diam.	Courses.	Dist.
<p><i>of Craig</i> <i>see map on opposite page</i></p>	At T	Stone cor						
	" m	" "			Sugar	22	West	24 1/2
	" n	" "			Beech	10	N 26 W	76
					W Oak	60	North	43
					Beech	20	N 50 W	41
<p>Survey for Henry Hess May 20 + 21st 1884. Geo. Hess, Wm Prather, Chairman Willie Gladden Flanagan Matt Surveys lines run with a variation of 90° E. Line from P to K. shows variation of needle, 2° 5' East.</p>	At W	Stone cor Perp.			Stone		North	25
	" o	Stake			B Walnut	17	N 88 1/2 E	97 1/2
	" p	"			Blue Ash	24	N 28 E	9 3/4
	" q	"			Line W - o. 5 chains line o - p	N 39 E. 18.08 chains		
	" r	"			Line W - u. N 28° E 7.16 chains			
<p>C. H. Goss April 7th 1891</p>	At J	Stone x Perpetrated			White Elm	6	N 83 W	30
	" K	" x 30.50 chs E of J			Stone		East	26 1/2
	" S	" x 29.50 chs E of J			"		West	18
	" L	" x 29.50 chs E of J			"		N 53 1/2 W	21
<p><i>Henry Johnson</i></p>	" P	250 ch. W. 3/4 road N of U.			"		North	25
	" Q	250 " N of K			"		South	30
	" R	stone +			Lycium	14	West	8 1/2
	" F	stone +			Sugar	16	S. 72 E.	35.45 ft
<p>C. Molinelli - Mar. 1917 (rewitnessed from old witnesses) line is 29.70 ch. West of Cor. q) & 30.20 ch. West of Cor. K as set by H. H. Johnson</p>	At n	stake to be replaced by			Sugar	9"	S. 38 1/2 E.	11.22 "
	" 2	" in field			Ash	15"	N. 61 1/2 W.	4.32 "
	" 1	8 in in big log			sign		west	36 1/2 "
	" 2	" in field			Hedge 8 1/2 ch		N 90 E	72 "
<p>68 June 31 - 40 SEE PAGES following</p>	" 2	2 1/2 chs of F			Sugar	18.	S. E.	26

BOOK OF SURVEYS IN MORGAN COUNTY, INDIANA.

Section **29** Township **12** North, Range **2 E**

MARKS, &c., &c.	Corners.	Stone Mark.	Acres.	Hun.	Bearing Trees.	Diam.	Courses.	Dist.
	P	SEE	SEC	30-L				
	C	SEE	SEC	20-X				
	E	SEE	SEC	19-V				
	X	RR SPIKES IN & Rd			1/2" IRON PIPE 1" IRON PIPE		N S	21'9" 19'0"
	O	STONE			Telephone pole Hedge apple		S 30W W	22'11" 20'7"
	F	STONE 1" IP OVER			BEECH STONE MAPLE	18" 9"	S 30W North S 8W	35'8" 9'4" 41'6"
	U	STONE Two IP OVER			SYCAMORE BUCKEYE BOX ELDER	16" 8" 6"	N 10W S 10W S 15W	17'0" 30'0" 12'5"
	N	STONE			POPLAR TW OAK POPLAR TRI. HEDGE	20 10 6	N 63W S 10W NE SE	8'5" 31'4" 37'5" 12'8"
	R	STONE			TEL POLE HEDGE W L HERRY TW HICK HICK	12" 3" 12" 3"	SW W NW N 80E NE	28' 20.45' 15.95' 26.3' 24.8'
	J	(TWO PIPES) OVER			SYCAMORE BUCKEYE BOX ELDER	16" 8" 6"	N 10W S 10W S 15W	17'0" 30'0" 12'5"

Harper

Harbin

HARKER

70

20
31
40
50
60
70
80
90
100
110
120
130
140
150
160
170
180
190
200
210
220
230
240
250
260
270
280
290
300
310
320
330
340
350
360
370
380
390
400
410
420
430
440
450
460
470
480
490
500
510
520
530
540
550
560
570
580
590
600
610
620
630
640
650
660
670
680
690
700
710
720
730
740
750
760
770
780
790
800
810
820
830
840
850
860
870
880
890
900
910
920
930
940
950
960
970
980
990
1000

RECORD OF SURVEYS IN MORGAN COUNTY, INDIANA:

Section 30 Township 12 North, Range 2 Ea

REMARKS, &c., &c.	Corners.	Stone Mark.	Acres.	Illus.	Bearing Trees.	Diam.	Courses.
	at SE				B Walnut	8	272.6
					W "	8	282.0
					Hickory	10	271.6
					Maple	20	235.0
					Beech	15	226.0
					"	15	254.0
			Stone cor.		Stone		243.6
					"		235.0
					Maple	6	232.0
					B Oak	22	282.6
					Maple	22	231.0
					"	6	229.0
	Ch. H. Goss. Survey for Mich. Mutual Life Ins. Co. April 7 th 8 th 1891		B Stone X			Poplar	16
		L Beech tree (in)			B Walnut	10	228.0
		a Stone X			White Elm	10	285.0
					Hickory	8	242.0
					Sugar	14	217.5
					Beech	12	261.0
		B "			Stone		262.0
					"		262.0
		M "		S.W. Cor. Gray Monument base			257.0
					Willow	10	271.0
					Red Elm	10	291.0
					Boulder		217.5
					Stone		262.0
					"		287.0
					"		287.0
					"		262.0
					"		262.0
					"		262.0
Ch. H. Goss April 2 nd 1891					Beech	24	29.0
					"	20	28.0
					W Cherry	-	25.0
					ash	2	5.0
H.A. Blunk - Grabl - 21		Stone			"	1	5.0
					Red Elm	30	27.0

RECORD OF SURVEYS IN MORGAN COUNTY, INDIANA.

Section **30**

Township **12**

North, Range **2E**

REMARKS, &c., &c.	Corners.	Stone Mark.	Acres.	Hun.	Bearing Trees.	Diam.	Courses.	Dist.	
	W	stones			Walnut	18"	N48 1/2 W	34 1/2	
					mulberry	14"	N22 1/2 E	84 1/2	
					elm	30	S.E	2 ft	
					elm	12	W. ST	4.5 ft	
		A	SEE						
						SPig Hickory	12"	N70 W	86' 5"
		L				Sugar Maple	10"	N20 W	27' 5"
						Tri Spig Hickory		S45 W	26' 9"
		M	STONE PIPE OVER						
		K	SEE						

Europe Walnut 1947
JR stone

A SEE SEC 19-V

L Notting Beach
formerly a 18 Beech Tree

SW cor base HENRY FERRY monument N6DE 228
SE cor stone base BEN Badgley monument N75W67
SW cor base HIRAN YOUNT monument N20E 44' 8"

K SEE SEC 29-R

RECORD OF SURVEYS IN MORGAN COUNTY, INDIANA.

Section 31 Township 12 North, Range 2 East

REMARKS, &c., &c.	Corners.	Stone Mark.	Acres.	Hun.	Bearing Trees.	Diam.	Courses.	
<p style="text-align: center;"><i>By L. J. Craig</i></p> <p style="text-align: center;">H.A. Blank 728.7-1934 Gas. 20-1934</p> <p style="text-align: center;">Survey of Cool & reed Ranch.</p> <p style="text-align: center;">Canatsey Feb. 12-1952 for.</p>	At N	stone cor.			Beech	18"	N 45° E	
	X	stone			Sugar	6"	N 36° W	
					Beech	8"	S 83° W	
					Poplar	14"	N 78° E	
					Sugar	18"	N 18° E	
					W. Walnut	3"	N 75° E	
		B	stone		Walnut	18"	N 48 1/2° W	
		W	stone		Mulberry	18"	N 22 1/2° E	
		M	stone		stone		West	
					Hale	3"	S 88° E	
					stone		West	
					Cherry	4"	S 81° E	
		A	stone ^{small piece of} stone state road 44		stone			S 54° E
		C	old stone		Beech	24"	East	
		B	old stone		"	24"	S 75° W	
				Poplar	8"	North		
				"	12"	S. E		
	F	IRON PIPE		W. CHERRY	4"	S 75° E		
				MULBERRY	3"	NORTH		
	I	STONE COR. F. POST COR. F. POST					N 45° W S 85° W	
	N	STONE 1 pipe over			shell Hickory shell Hickory CORNER POST	20" 19"	E N 45° W W	
	W	3/4 IP EAST EDGE GRANITE RD			COR. POST CORNER STONE (SEE 6" B" TIN.) ASH	38' W 6" B" TIN. 6"	E N 60° W	

RECORD OF SURVEYS IN MORGAN COUNTY, INDIANA.

Section 31 Township 12 North, Range 2E

REMARKS, &c., &c.	Corners.	Stone Mark.	Acres.	Hun.	Bearing Trees.	Diam.	Courses.	Dist.																				
<div style="text-align: center;"> <table style="margin: auto; border-collapse: collapse;"> <tr><td style="padding: 2px;">D</td><td style="padding: 2px;">C</td><td style="padding: 2px;">B</td><td style="padding: 2px;">A</td></tr> <tr><td style="padding: 2px;">C</td><td style="padding: 2px;">H</td><td style="padding: 2px;">I</td><td style="padding: 2px;">K</td></tr> <tr><td style="padding: 2px;">O</td><td style="padding: 2px;">N</td><td style="padding: 2px;">M</td><td style="padding: 2px;">L</td></tr> <tr><td style="padding: 2px;">R</td><td style="padding: 2px;">S</td><td style="padding: 2px;">T</td><td style="padding: 2px;">U</td></tr> <tr><td style="padding: 2px;">Y</td><td style="padding: 2px;">X</td><td style="padding: 2px;">W</td><td style="padding: 2px;">V</td></tr> </table> </div>	D	C	B	A	C	H	I	K	O	N	M	L	R	S	T	U	Y	X	W	V	1.	RRS ON $\frac{1}{4}$ - $\frac{1}{4}$ See LINE TOP OF HILL Between "M" & "W"			- SW COR BR CHIMNEY - SW COR BR POKY		N45E 57'0" E 48'0"	
D	C	B	A																									
C	H	I	K																									
O	N	M	L																									
R	S	T	U																									
Y	X	W	V																									

11
 12
 13
 14
 15
 16
 17
 18
 19
 20
 21
 22
 23
 24
 25
 26
 27
 28
 29
 30
 31
 32
 33
 34
 35
 36
 37
 38
 39
 40
 41
 42
 43
 44
 45
 46
 47
 48
 49
 50
 51
 52
 53
 54
 55
 56
 57
 58
 59
 60
 61
 62
 63
 64
 65
 66
 67
 68
 69
 70
 71
 72
 73
 74
 75
 76
 77
 78
 79
 80
 81
 82
 83
 84
 85
 86
 87
 88
 89
 90
 91
 92
 93
 94
 95
 96
 97
 98
 99
 100

R

RECORD OF SURVEYS IN MORGAN COUNTY, INDIANA.

Section 32 Township 12 North, Range 26

REMARKS, &c., &c.	Corners.	Stone Mark.	Acres.	Hun.	Bearing Trees:	Diam.	Courses.
By J. Hadley	A & L				Peach	3	N 85 E
	" G				Ash	3	N 87 W
	" M				Beech	10	S 20 W
	" M				"	22	N 64 W
	" M				"	15	N 56 W
	" M				"	14	N 7 E
	" H				"	10	N 51 W
	" H				"	8	N 70 W
	" J				"	15	N 4 E
	" J				Sugar	6	N 45 W
	" Y				W Walnut	4	S 63 E
	" R				Beech	15	N 75 W
	" R				hackberry	15	S 45 W
	" R				Sugar	-	South
	" R				Hickory	12	North
	" R				"	15	South
	" R				"	15	N 6 W
	" O				Elm.	3	S 21 W
	" W				Dogwood	3	S 70 E
	" W				"	4	N 59 W
	" W				Beech	8	North
	" a	Stone cor			"	6	N 66 W
	" B	" "			"	12	N 55 W
	" c	" "			Sugar	14	S 79 E
	" c	" "			Cherry	4	N 4 E
	" d	" "			Sugar	3	S 36 W
	" d	" "			Beech	8	S 10 E
	" d	" "			"	9	N 37 W
	" d	" "			"	10	N 75 W
	" e	" "			W Walnut	5	S 17 W
	" e	" "			Beech	18	N 23 W
	" f	" "			W Walnut	8	S 85 E
	" f	" "			W Cherry	30	N 86 W
	" f	" "			Elm	6	S 53 W

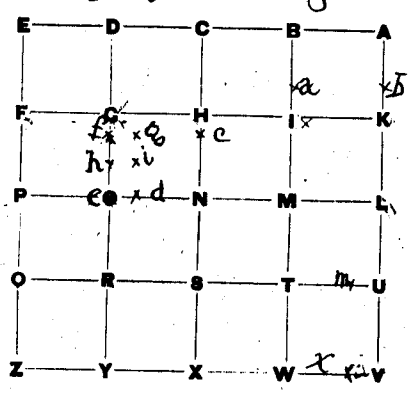

Craig

RECORD OF SURVEYS IN MORGAN COUNTY, INDIANA.

Section 32 Township 12 North, Range 2 East

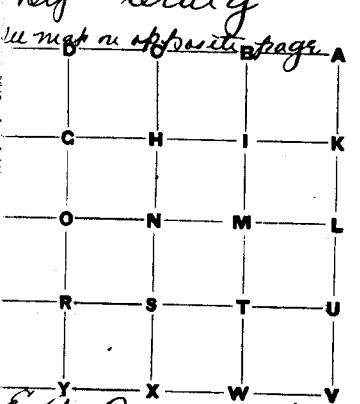
REMARKS, &c., &c.	Corners.	Stone Mark.	Acres.	Hun.	Bearing Trees.	Diam.	Courses.	Dist.
<p>By Craig </p>	At 8	Stone cor.			B Walnut 30		N60 $\frac{1}{2}$ W	107
	" 5	" "			Beech 18		N40E	166
	" 6	" "			R Oak 8		N65E	23
	" 7	" "			W Walnut 18		N80E	45
	" 8	" "			R Walnut 8		N81W	158
	" 9	" "			W Walnut 10		N60W	146
<p>E. U. Bourne April 13th 1880 Utilition of Brown Estate by 161886. M. Larumous and John Chairman. J. W. Carce Surveyor y H. A. Blunk, Jan 26-1918 by O. A. Green, Walter St. John and John Galaspie. way for Wells S. Johns John Pacesby George Galispie agreement March 27th 1919. Frank Smith Surveyor By H. A. Blunk, 7-24-51</p>	At 8	Stone cor.			Stone		N67W	25
	" 7	" "	23 $\frac{3}{4}$ rods	52	Beech 13		N3E	29
	" 8	" "	23 $\frac{3}{4}$ rods	52	" 12		N70 $\frac{1}{2}$ E	49 $\frac{1}{2}$
	" 9	" "			" 17		N82E	27
	" 10	" "			" 15		N9E	54
	" 11	Stone			Stone W		East	25 $\frac{1}{2}$
	" 12	Stone			Balnut 12"		N. 48 E,	49 $\frac{1}{2}$ "
	" 13	Stone			Stone		West	25
	" 14	Stone			Stone		South	25
	" 15	Stone			Stone		East	12.30 ft
	" 16	Stone			Stone		South 88 West	36 ft
	" 17	Stone			"		East	1140 ft
	" 18	Stone			"		S. 88 West	12.10 ft
	" 19	Stone			Sugar 2"		S. E	21.5'
	" 20	Stone			Sugar 5"		N E	27.8'
	" 21	Stone			Sugar 6"		South	165'
	" 22	Stone			Mulberry 6"		S. E.	10.8
	" 23	SEE						
	" 24	11						
	" 25	SEE						
	" 26	11						
	" 27	SEE						
	" 28	11						
	" 29	SEE						
	" 30	11						
	" 31	SEE						
	" 32	11						
	" 33	SEE						
	" 34	11						
	" 35	SEE						
	" 36	11						
	" 37	SEE						
	" 38	11						
	" 39	SEE						
	" 40	11						
	" 41	SEE						
	" 42	11						
	" 43	SEE						
	" 44	11						
	" 45	SEE						
	" 46	11						
	" 47	SEE						
	" 48	11						
	" 49	SEE						
	" 50	11						

6 to 25, 26, 27, 28, 29, 30, 31, 32, 33, 34, 35, 36, 37, 38, 39, 40, 41, 42, 43, 44, 45, 46, 47, 48, 49, 50

C
 V
 SEE 29-X
 11 " 33 Z

RECORD OF SURVEYS IN MORGAN COUNTY, INDIANA.

Section 33 Township 12 North, Range 2 East

	REMARKS, &c., &c.	Corners.	Stone Mark.	Acres.	Hun.	Bearing Trees.	Diam.	Courses.
	<i>By Craig</i>							
E	E — D — C — B — A	At G	Stone			Beech	8	S 6 W
d	(c) // d x k y g	" J	" "			" "	7	S 5 2 E
F	F — G — H — I — K	" S	" "			" "	5	S 8 6 W
P	P — O — N — M — L	" 6	" second book			Ironwood	4	S 2 4 W
O	O — R — S — T — U	" a	" "			Beech	4	S 7 1 W
Z	Z — Y — X — W — V	" B	" "			" "	8	N 7 1 E
		" "	" "			B Walnut	10	N 3 2 E
		" "	" "			Beech	18	S 3 1 E
		" "	" "			" "	20	N 6 6 E
		" M	" "			" "	6	N 7 W
		" K	" "			" "	10	N 8 8 E
		" B	" "			W "	8	S 6 0 E
		" B	# #			" "	14	N 9 E
		" S	" "			" "	3	S 5 2 E
		" Q	" "			" "	20	S 8 8 W
		" Q	" "			" "	6	S 5 2 W
		" (c) Stone cor.	" "			Logwood	4	N 4 1 W
		" I	" "			Beech	6	S 6 2 W
		" I	" "			" "	4	N 6 2 E
		" e	" "			Buckeye	4	S 4 4 E
	<i>Moore</i>	" f	" "			Beech	6	S 4 4 W
		" f	" "			Sugar	18	N 2 0 W
		" g	" "			Beech	8	S 5 7 E
		" h	" "			" "	30	N 3 W
		" i	" "			R Oak	8	S 4 0 W
		" i	" "			do	10	N 4 0 W
		" i	" "			Beech	15	S 3 5 E
		" i	" "			" "	18	N 2 5 E
		" i	" "			" "	8	S 6 4 2 W
		" i	" "			Hickory	10	S 5 5 W
		" i	" "			Poplar	17	S 4 3 W
		" i	" "			Beech	11	N 7 9 W

RECORD OF SURVEYS IN MORGAN COUNTY, INDIANA.

Section 33 Township 12 North, Range 2 East

REMARKS, &c., &c.	Corners.	Stone Mark.	Acres.	Hun.	Bearing Trees.	Diam.	Courses.	Dist.
<p>By Moore see map on opposite page</p> <p style="margin-left: 150px;">+ survey 4 1/2 1876 by At D Stone 10 26 7 1/2</p>		At K Stone cor.			Sycamore	5	N 5 E	24
		" T " "			R. Elm	4	S 75 E	12 1/2
		" " " "			No witnesses			
		" " " "						
<p>Survey Oct 26 1885 for Fred Weaver et al. by G.W. Pearce</p> <p>Hyak Johnson July - 1902</p> <p>Wilbur F Smith July 25-51 C - East to E of Co. Road 14.95chs.</p> <p>Wilbur F Smith JAN 15 1893 F.O. Canaday & A. Reese A 60431 For Forest P. Feazel.</p> <p>K to I 20.30 Chs. I to H 20.30 Chs. I, West to E of Co. Road 18 3.58 Chs.</p>		At M Stone cor.			Sugar	14	N 87 E	71
		" N Stone			Beech	12	N 35 1/2 W	27
		" D "			"	8	N 53 1/2 E	15 1/2
		" C "			Stone		North	36 1/2
		" " "			Do		West	26
		" " "			Do		East	25
		" C Little	old stone		Beech	36"	East	24ft
		" D	old stone		R. oak	7"	S. West	1-8"
		" K	old stone		Elm	20"	S. 15 E	32-10"
		" I	White Granite Stone		Sugar	10"	N.E.	25-00"
	" C	STONE 1 1/2" new		Elm	18"	East	8'-3"	
	" G	STONE		W. Cherry Cluster of Mulberry	8"	East	20-0"	
	" X	STONE (1" pipe over)				South	15-9"	
				Buckeye	7"	SE	0.7"	
				Hackberry	10"	W	42.3"	
				Buckeye	12"	E	46.2"	
				W. Cherry	6"	N 50 W	31ft	
				Hickory	12"	S 10 E	18' 10"	
				Beech	24"	N 60 E	16' 4"	
				Hackberry	10"	S 85 W	40' 10"	
				ASH	16"	W	4' 1"	
				TW. B. WALNUT	14"	N	24' 2"	
				ASH	16"	S 50 W	22' 0"	

See Pages following See 36

RECORD OF SURVEYS IN MORGAN COUNTY, INDIANA.

Section 33

Township 12

North, Range 2E

REMARKS, &c., &c.	Corners.	Stone Mark.	Acres.	Hun.	Bearing Trees.	Diam.	Courses.	Dist.
	Z	STONE (1" PIPE OVER)			SPIG HICK BEECH SUGAR	8" 4" 4"	N25E N60E S45W	2'0" 19'9" 6'2"
	D	SEE	SEC		28"-Y"			
	H	1 1/4" IRON PIPE			SYCAMORE SYCAMORE SPIG HICK	8" 12" 14"	N20W S S70E	26'0" 0'4" 48'7"
	I	STONE W. GRANITE (1" IP OVER)			W. CHERRY MAPLE W CHERRY EYE OF ANCHOR ROD ON UTILITY POLE NW	12" 8" 8"	E SE S15?E	26'0" 34'2" 26'7" 42'0"

13-5-21-11-5-21

RECORD OF SURVEYS IN MORGAN COUNTY, INDIANA.

Section 34 Township 12 North, Range 26

REMARKS, &c., &c.	Corners.	Stone Mark.	Hun.	Bearing Trees.	Diam.	Courses																									
<p style="text-align: center;"><i>By W Hadley</i></p> <div style="display: flex; align-items: center;"> <div style="writing-mode: vertical-rl; transform: rotate(180deg); font-weight: bold; margin-right: 5px;">E F P O Z</div> <table style="border-collapse: collapse; text-align: center;"> <tr><td>E</td><td>D</td><td>C</td><td>B</td><td>A</td></tr> <tr><td>F</td><td>G</td><td>H</td><td>I</td><td>K</td></tr> <tr><td>P</td><td>Q</td><td>N</td><td>M</td><td>L</td></tr> <tr><td>O</td><td>R</td><td>S</td><td>T</td><td>U</td></tr> <tr><td>Z</td><td>Y</td><td>X</td><td>W</td><td>V</td></tr> </table> </div>	E	D	C	B	A	F	G	H	I	K	P	Q	N	M	L	O	R	S	T	U	Z	Y	X	W	V	<p style="text-align: center;">at M</p>			<p style="text-align: center;">Sugar</p>	<p style="text-align: center;">10</p>	<p style="text-align: center;">N 37 E</p>
E	D	C	B	A																											
F	G	H	I	K																											
P	Q	N	M	L																											
O	R	S	T	U																											
Z	Y	X	W	V																											
	O			<p style="text-align: center;">Ironwood</p>	<p style="text-align: center;">6</p>	<p style="text-align: center;">N 50</p>																									
	M			<p style="text-align: center;">Beech</p>	<p style="text-align: center;">15</p>	<p style="text-align: center;">N 38 E</p>																									
	K			<p style="text-align: center;">" "</p>	<p style="text-align: center;">21</p>	<p style="text-align: center;">N 65</p>																									
	H			<p style="text-align: center;">Dogwood</p>	<p style="text-align: center;">6</p>	<p style="text-align: center;">N 12 E</p>																									
	G			<p style="text-align: center;">Sugar</p>	<p style="text-align: center;">3</p>	<p style="text-align: center;">S 11 E</p>																									
	F			<p style="text-align: center;">" "</p>	<p style="text-align: center;">15</p>	<p style="text-align: center;">N 31 E</p>																									
	E			<p style="text-align: center;">Beech</p>	<p style="text-align: center;">18</p>	<p style="text-align: center;">N 28 E</p>																									
	D			<p style="text-align: center;">Sugar</p>	<p style="text-align: center;">8</p>	<p style="text-align: center;">S 45</p>																									
	C			<p style="text-align: center;">Beech</p>	<p style="text-align: center;">20</p>	<p style="text-align: center;">N 28</p>																									
	B			<p style="text-align: center;">S. Oak</p>	<p style="text-align: center;">20</p>	<p style="text-align: center;">S 46</p>																									
	A			<p style="text-align: center;">do</p>	<p style="text-align: center;">15</p>	<p style="text-align: center;">N 12</p>																									
	Z			<p style="text-align: center;">Sugar</p>	<p style="text-align: center;">10</p>	<p style="text-align: center;">N 15</p>																									
	Y			<p style="text-align: center;">Beech</p>	<p style="text-align: center;">13</p>	<p style="text-align: center;">N 52</p>																									
	X			<p style="text-align: center;">" "</p>	<p style="text-align: center;">15</p>	<p style="text-align: center;">S 00</p>																									
	W			<p style="text-align: center;">S Oak</p>	<p style="text-align: center;">5</p>	<p style="text-align: center;">S 40</p>																									
	V			<p style="text-align: center;">R Oak</p>	<p style="text-align: center;">15</p>	<p style="text-align: center;">N 77</p>																									
	U			<p style="text-align: center;">W Beech</p>	<p style="text-align: center;">3</p>	<p style="text-align: center;">S 36</p>																									
	T			<p style="text-align: center;">Sugar</p>	<p style="text-align: center;">15</p>	<p style="text-align: center;">N 75</p>																									
	S			<p style="text-align: center;">Beech</p>	<p style="text-align: center;">15</p>	<p style="text-align: center;">S 30</p>																									
	R			<p style="text-align: center;">Hickory</p>	<p style="text-align: center;">6</p>	<p style="text-align: center;">N 27</p>																									
	Q			<p style="text-align: center;">Sugar</p>	<p style="text-align: center;">—</p>	<p style="text-align: center;">S 13</p>																									
	P			<p style="text-align: center;">" "</p>	<p style="text-align: center;">8</p>	<p style="text-align: center;">S 70</p>																									
	O			<p style="text-align: center;">Beech</p>	<p style="text-align: center;">6</p>	<p style="text-align: center;">S 13</p>																									
	N			<p style="text-align: center;">" "</p>	<p style="text-align: center;">14</p>	<p style="text-align: center;">S 73</p>																									
	M			<p style="text-align: center;">" "</p>	<p style="text-align: center;">8</p>	<p style="text-align: center;">S 00</p>																									
	L			<p style="text-align: center;">W Oak</p>	<p style="text-align: center;">6</p>	<p style="text-align: center;">N 51</p>																									
	K			<p style="text-align: center;">do</p>	<p style="text-align: center;">5</p>	<p style="text-align: center;">N 2</p>																									
	J			<p style="text-align: center;">Elm</p>	<p style="text-align: center;">24</p>	<p style="text-align: center;">N 20</p>																									
	I			<p style="text-align: center;">Sugar</p>	<p style="text-align: center;">20</p>	<p style="text-align: center;">N 7</p>																									
	H			<p style="text-align: center;">Beech</p>	<p style="text-align: center;">8</p>	<p style="text-align: center;">N 10</p>																									
	G			<p style="text-align: center;">" "</p>	<p style="text-align: center;">12</p>	<p style="text-align: center;">S 8</p>																									
	F			<p style="text-align: center;">" "</p>	<p style="text-align: center;">4</p>	<p style="text-align: center;">S 27</p>																									
	E			<p style="text-align: center;">" "</p>	<p style="text-align: center;">4</p>	<p style="text-align: center;">S 20</p>																									

Craig

Q (Stone by Pines)

a Stone cor.

RECORD OF SURVEYS IN MORGAN COUNTY, INDIANA

Section 34 Township 12 North, Range 1

REMARKS, &c., &c.	Corners.	Stone Mark.	Acres.	Hun.	Bearing Trees.	Diam.	Courses
<p>By J. L. Cogeland</p> <p><i>see map on opposite page</i></p>	At e	stone con			Mulberry	10	264
	"	D			Elm	16	27 E
	"	F			Beech	18	241
	"	G			Sugar	15	243
	"				Elm	10	224
	"				Hickory	20	217
	"				Poplar	40	217
<p>Surveyed Oct 27th 1885</p> <p>for Fred Weavershal.</p> <p>W. P. Rouse Surveyor</p>	At e	stone	6 rods E of Q		Beech	16	215
	"				"	8	249
	"				"	10	213
	"				"	5	207
	"	M			Stone		216
	"				Beech	12	545
<p>H. A. Blunk May 9, 09</p> <p>H. A. Blunk - 27-1824</p> <p>Dist N-G-20135 1/2 ch. Dist L-K 20, 27.</p> <p>L - LIMESTONE.</p>	At e	stone			limestone		East
	"				Beech	20	well
	"				no witness		
	"				Beech	20	2794
	"				Cherry	7"	8584
	"	M			MAPLE	14"	545W
	"				STONE		EAST
	"				HICKORY	8"	N10°
<p>m, 207.5 n. of M.</p> <p>l, 366.3 E of M.</p>	m,				STEEL PIN		
	l,				Steel P.		
	M						
	L						
	C						
		SEE	SEC 35-P				
		SEE	" 27 X				

RECORD OF SURVEYS IN MORGAN COUNTY, INDIANA.

Section 35 Township 12 North, Range 26a

REMARKS, &c., &c.	Corners.	Stone Mark.	Acres.	Hun.	Bearing Trees.	Diam.	Courses.
<p>By W Headley</p>	at A				Beech	16	N75E
	" K				B Walnut	4	N11E
	" B				Beech	22	N42W
	" S				"	8	S20W
	" D				Sycamore	54	N76W
	" M				Hackberry	8	S62E
	" a Stone cor				Beech	15	S71E
	" B				"	10	N72W
	" S				"	10	S86E
	" D				Ash	20	S47W
	" M				W Beech	3	S77W
	" Kraig				Ironwood		S80E
	" B				Beech	24	N67 1/2 W
	" L				"	12	S77W
	" S				"	10	S63E
<p>Moore</p>	" B				Sugar	12	N47E
	" L				Ironwood	8	N48W
	" S				Beech	18	N70E
	" D				"	14	N46W
	" S				Stone	8	N46W
	" M				Beech	24	N63W
	" Q				"	20	N15E
	" S				"	12	S29W
	" J				"	16	S28E
	" Q				Sugar	8	N80W
" S				R. Oak	6	S71E	
" C				Beech	10	S70E	
" D				W Oak	8	N51W	
" S				Stone	48	S63W	
" S				Ash	8	S65E	
" S				Walnut	6	N15W	
" S				Beech	14	N67W	
" S				"	22	N42W	

RECORD OF SURVEYS IN MORGAN COUNTY, INDIANA

Section **S35** Township **12** North, Range **26**

REMARKS, &c., &c.	Corners.	Stone Mark.	Acres.	Hun.	Bearing Trees.	Diam.	Courses.
	<p>P.</p> <p style="font-size: 2em;">}</p>				<p>MAPLE Large Boulder</p>	<p>14"</p>	<p>S65°W South</p>
	<p>drilled 3/8" hole in top</p> <p>Found Gray Limestone 9.8' below Road. Placed 1/2" Iron Pipe & 1/2" Re Beside.</p> <p>Type "A" Reference Monuments Set</p> <p>#1 Azimuth 156° (Compass) 18° 38"</p> <p>#2 Azimuth 17°-54'-56" 7.41"</p> <p>(From Ref. Mon. #1)</p> <p>Revised M.A. Craker 6-18-87</p> <p>Field Crew: Greg Randolph, Bob Burdine, Nathan McCracken</p>						

42

RECORD OF SURVEYS IN MORGAN COUNTY, INDIANA.

Section 36 Township 12 North, Range 7 E

REMARKS, &c., &c.	Corners.	Stone Mark.	Acres.	Hun.	Bearing Trees.	Diam.	Courses.
	At a				Bri Alder	10	N48 E
	" N				Blue Ash	8	N67 1/2
	" S				Poplar	45	N62 1/2
	" Q				Beech	20	N66 1/2
	" R				"	24	N55 1/2
	" O				"	4	N62 1/2
	"				"	18	N27 1/2
	"				"	12	N57 1/2
	"				"	15	N66 1/2
	"				Elm	—	N32 1/2
	"				Sugar	12	N8 E
	"				"	15	N42 1/2
	"				Beech	18	N40
	"				"	13	N83
	"				Sugar	18	N88
"				"	15	N24 1/2	
"				Beech	18	N27 1/2	
"				"	20	North	
"				"	20	N58	
"				"	12	N44	
"				Ash	4	N24 1/2	
"				Beech	10	N86 1/2	
"				"	18	N82 1/2	
"				B. Walnut	6	N85 1/2	
"				do	4	N147 1/2	
"				Beech	15	N73 1/2	
"				"	—	N6 1/2	
"				Plum	5	N47 1/2	
"				stone		East	
"				"		West	
"				O. oak	14"	N4 E	
"				S. ash	17"	N46 1/2	
"				walnut	10"	N41 1/2	
"				w oak		N17 E	
"				walnut	10	N87 1/2	
"				walnut	10	N83	

By H. A. Blunk, Nov. 4, 1910
 2 30 lbs of Z
 N 9.95 North 1/2 E of Z
 L 19.90 1/2 North 1/2 E of Z

RECORD OF SURVEYS IN MORGAN COUNTY, INDIANA

Section **S35** Township **12** North, Range **3**

REMARKS, &c., &c.	Corners.	Stone Mark.	Acres.	Hun.	Bearing Trees.	Diam.	Courses.
	P.				MAPLE Large Boulder	14"	S65°W South
		dilled 3/8" hole in top			Found Gray limestone 0.8' below Road. Placed 1/2" Iron Pipe 1 1/2" Beside.		
		Type "A" Reference Monuments					Set
		#1			Azimuth 156° (Compass)		18.3
		#2			Azimuth 17°-54'-56" (From Ref. Mon. #1)		7.4
		Revised M&C cracks			6-18-87		
		Field Crew			Greg Randolph, Bob Burdine, Nathan M. Crum		

RECORD OF SURVEYS IN MORGAN COUNTY, INDIANA.

Section 36 Township 12 North, Range 7 E

REMARKS, &c., &c.	Corners.	Stone Mark.	Acres.	Hun.	Bearing Trees.	Diam.	Courses.
<p style="text-align: center;">By Moore</p> <p style="text-align: right;">J.R.</p>	a				Bri Alder	10	N48 E
	"	"			Blue Ash	8	N62 W
	"	"			Poplar	48	N62 E
	"	"			Beech	20	S66 E
	"	"			"	24	S55 E
	"	"			" Oak	4	S62 W
	"	"			"	18	N27 W
	"	"			"	12	S57 E
	"	"			"	15	N66 E
	"	"			Elm	—	S32 E
	"	"			Sugar	12	S8 E
	"	"			"	15	N42 E
	"	"			Beech	18	N40 E
	"	"			"	13	N83 E
	"	"			Sugar	18	N88 E
<p style="text-align: center;">McNabb</p> <p style="text-align: center;">Greenwood Butler</p> <p style="text-align: center;">By H.A. Blunk, Nov. 4, 1910</p> <p style="text-align: center;">2 30 E of 2</p> <p style="text-align: center;">" 9.95 North 1/2 of 2</p> <p style="text-align: center;">" 19.90 1/2 North 1/2 of 2</p>	"	"			Beech	15	S24 E
	"	"			"	18	S27 W
	"	"			"	20	North
	"	"			"	20	N58 E
	"	"			"	12	S44 E
	"	"			Ash	4	N24 E
	"	"			Beech	10	N86 E
	"	"			"	18	S82 E
	"	"			B. Walnut	6	N85 1/2 E
	"	"			do	4	N14 1/2 E
	"	"			Beech	15	N73 W
	"	"			"	—	S6 W 1/2
	"	"			Plum	5	N47 E
	"	"			stone		East
	"	"			"		West
"	"			O. oak	14"	N4 E	
"	"			S. ash	14"	N46 1/2 E	
"	"			walnut	10"	N41 1/2 E	
"	"			w oak		N17 E	
"	"			walnut	10	S6 1/2 E	
"	"			walnut	10	S83 E	

