

FIELD NOTES OF MORGAN COUNTY, INDIANA.

Township

12

North, Range

1 East.

Corners.	Bearing Trees.	Diam.	Courses.	Dist.	Corners.	Bearing Trees.	Diam.	Courses.	Dist.
From M to D					From D to M				
at 1	Sugar	8	N 20 E	17	at 5	Beech	4	N 49 W	4
	"	4	S 49 W	27		"	16	S 35 E	24
- 2	Beech	30	N 65 W	18	- 6	"			
	"	4	N 25 E	8					
- 3	Sugar	4	S 41 E	5	I to J				
	"	4	N 25 E	8	at 1	Buckeye	10	N 57 W	8
- 4	Walnut	60	S 35 W	8		"	16	S 76 W	9
	Buckeye	18	N 49 E	27	" 2	W. Oak	12	S 20 E	18
- 5	Hickory	22	N 73 W	6		Beech	5	N 89 W	7
	Buckeye	10	S 44 W	18	" 3	Hornbeam	4	S 44 E	11
- 6						Beech	6	N 63 W	28
L to Q					" 4	L. Locust	14	N 63 E	16
at 1	Sugar	8	N 28 W	27		hackberry	12	S 74 W	35
	Beech	8	S 38 W	12	" 5	Beech	14	S 35 W	10
- 2	Hickory	14	S 57 W	18		"	12	S 58 W	13
	Beech	8	N 16 E	16	" " 6				
- 3	Dogwood	4	S 73 E	18	" K to G				
	Beech	8	S 38 W	12	at 1	"	18	S 26 W	9
- 4	Elm	18	N 20 W	12		"	16	N 49 E	26
	"	14	S 25 W	16	" 2	Sugar	12	S 65 W	6
- 5	Dogwood	3	S 25 W	16		"	16	N 66 E	32
	"	8	N 26 E	12	" 3	"	20	S 53 W	4
- 6						"	12	S 54 E	20
K to H					" 4	Beech	3	N 56 W	6
at 1	Beech	20	S 61 W	4		"	4	S 63 E	10
	"	6	S 69 E	20	" 5	"	6	S 42 E	18
- 2	"	18	S 50 E	20		"	16	N 39 W	25
	"	3	N 45 W	12	" 6				
- 3	Sugar	8	N 26 W	14	O to J				
	Beech	12	S 33 W	18	at 1	W Oak	16	N 82 W	20
- 4	Buckeye	27	S 65 W	10		Sugar	14	S 22 W	14
	Sugar	14	N 68 E	54					

420 35.50	6	7	8	9	10	11	12	13	14	15	16	17	18	19	20	21	22	23	24	25	26	27	28	29	30	31	32	33	34	35	36																																				
35.37	7	8	9	10	11	12	13	14	15	16	17	18	19	20	21	22	23	24	25	26	27	28	29	30	31	32	33	34	35	36																																					
6.50	6	5	4	3	2	1	1	2	3	4	5	6	7	8	9	10	11	12	13	14	15	16	17	18	19	20	21	22	23	24	25	26	27	28	29	30	31	32	33	34	35	36																									
6.50	18	17	16	15	14	13	12	11	10	9	8	7	6	5	4	3	2	1	1	2	3	4	5	6	7	8	9	10	11	12	13	14	15	16	17	18	19	20	21	22	23	24	25	26	27	28	29	30	31	32	33	34	35	36													
7.10	6	5	4	3	2	1	1	2	3	4	5	6	7	8	9	10	11	12	13	14	15	16	17	18	19	20	21	22	23	24	25	26	27	28	29	30	31	32	33	34	35	36																									
7.10	18	17	16	15	14	13	12	11	10	9	8	7	6	5	4	3	2	1	1	2	3	4	5	6	7	8	9	10	11	12	13	14	15	16	17	18	19	20	21	22	23	24	25	26	27	28	29	30	31	32	33	34	35	36													
7.14	6	5	4	3	2	1	1	2	3	4	5	6	7	8	9	10	11	12	13	14	15	16	17	18	19	20	21	22	23	24	25	26	27	28	29	30	31	32	33	34	35	36																									
25 u	30	29	28	27	26	25	24	23	22	21	20	19	18	17	16	15	14	13	12	11	10	9	8	7	6	5	4	3	2	1	1	2	3	4	5	6	7	8	9	10	11	12	13	14	15	16	17	18	19	20	21	22	23	24	25	26	27	28	29	30	31	32	33	34	35	36	
u	6	5	4	3	2	1	1	2	3	4	5	6	7	8	9	10	11	12	13	14	15	16	17	18	19	20	21	22	23	24	25	26	27	28	29	30	31	32	33	34	35	36																									
36	31	30	29	28	27	26	25	24	23	22	21	20	19	18	17	16	15	14	13	12	11	10	9	8	7	6	5	4	3	2	1	1	2	3	4	5	6	7	8	9	10	11	12	13	14	15	16	17	18	19	20	21	22	23	24	25	26	27	28	29	30	31	32	33	34	35	36
6.64	6	5	4	3	2	1	1	2	3	4	5	6	7	8	9	10	11	12	13	14	15	16	17	18	19	20	21	22	23	24	25	26	27	28	29	30	31	32	33	34	35	36																									

Township 12 North Range 1 East.

Handwritten notes and numbers scattered throughout the grid, including:

- Top left: 39.00, 4.00
- Top center: 3.15, 3.35
- Top right: 3.21, 3.21
- Right side: 40.00, 40.00
- Bottom left: 6.64, 8.07
- Bottom right: 1.21

FIELD NOTES OF MORGAN COUNTY, INDIANA.

Township 12 North, Range 1 East.

Corners.	Bearing Trees.	Diam.	Courses.	Dist.	Corners.	Bearing Trees.	Diam.	Courses.	Dist.
M	a	Beech	9 S42 E	7	ut	l	Ash	4 S75 W	16
		Hickory	12 N27 W	51		"	"	20 S57 E	10
	a	"				M	Sugar	14 N53 W	9
	B	"	12 S27 W	6		Oak	21 S86 E	72	
		Beech	14 S49 W	22		m	Sugar	14 S20 W	32
	b	"				Walnut	16 N79 W	38	
	c	"	16 S14 E	19		N	Sugar	12 N80 E	20
		"	14 S49 W	22		Beech	7 S65 W	24	
	d	"				n	Sugar	10 S83 E	26
	D	"	10 S14 E	19		"	"	8 S84 W	22
		B. Oak	30 N33 W	20		O	"	14 S37 E	5
	d	"				"	"	20 S1 E	12
	E	Beech	10 S63 W	18		o	Ash	30 East	6
		B. Walnut	6 S65 E	20		Beech	8 S84 W	13	
	e	"				P	B. Ash	10 N53 E	6
	F	B. Oak	12 S22 W	15		Hackberry	8 S54 W	19	
		B. Ash	14 N61 E	25		p	"	13 N27 E	-
	g	Beech	7 N37 W	4		q	Beech	-	-
		"	12 S64 E	49		Q	"	20 N85 E	50
	g	"	20 S14 E	9		"	"	20 S37 W	26
		"	24 S88 W	37		y	Sugar	12 N10 W	23
	h	Hackberry	12 S12 W	25		R	Beech	8 S41 E	20
		Hickory	12 S12 W	25		R	Haw	8 S83 E	24
	h	Post in River				"	"	9 N70 W	55
	I	Beech	9 S33 E	10		r	Red Bud	6 N46 W	5
		Hickory	10 N84 W	37		"	"	6 S46 W	6
	i	Beech	14 N27 W	22		S	Buckeye	10 S70 E	25
		"	6 S45 E	3		"	"	12 N21 E	8
	K	"	12 N71 W	25		J	Beech	10 N82 E	10
		"	20 S59 E	15		"	"	30 S84 W	25
	k	Sugar	6 S45 E	4		t	"	-	-
		"	4 N37 W	18		u	"	14 N42 E	19
	L	Beech	20 N28 W	27		u	Dogwood	4 S71 W	14
		"	12 N11 E	20					

RECORD OF SURVEYS IN MORGAN COUNTY, INDIANA.

RECORD OF SURVEYS IN MORGAN COUNTY, INDIANA.

FIELD NOTES OF MORGAN COUNTY, INDIANA.

Township 12 North, Range 1 East

Corners.	Bearing Tress.	Diam.	Courses.	Dist.	Corners.	Bearing Tress.	Diam.	Courses.	Dist.
at	Beech	8	N 82 E	18					
"	"	4	S 63 E	28					
"									
"		10	S 11 W	6					
"	Dogwood	4	N 72 E	18					
"									
"	Sugar	8	N 30 E	3					
"	"	12	N 78 E	12					
"									
"	Beech	6	S 60 E	22					
"	"	14	N 53 E	18					
"									

E
D
B
1
2
1
1
= 3
3
5
5
87

FIELD NOTES OF MORGAN COUNTY, INDIANA.

Township 12 North, Range 1 East.

Corners.	Bearing Trees.	Diam.	Courses.	Dist.	Corners.	Bearing Trees.	Diam.	Courses.	Dist.
At 25.26.35.36	Beech	14	N50 E	15	At 16.17.20.21	Maple	16	N73 E	24
	"	16	N65 W	22		Cottonwood	42	S670 W	18
" 23.24.25.26	Sugar	3	S49 W	4	" 8.9.16.17	Hickory	8	N64 W	11
	"	5	N82 E	14		Paw-paw	3	S59 E	15
" 13.14.23.24	Beech	24	S67 E	18	" 4.5.8.9	Sugar	6	N7 E	13
	"	17	S45 W	23		"	5	S7 W	14
" 11.12.13.14	Ash	3	North	10	" 29.30.31.32	W. Oak	16	S57 W	18
	Sycamore	10	East	13		"	20	S57 E	25
" 1.2.11.12	Hickory	16	S84 E	21	" 19.20.29.30	Hickory	4	N66 E	26
	Paw-paw	3	S35 W	10		Dogwood	5	S17 W	17
" 26.27.34.35	Sugar	4	N9 W	12	" 17.18.14.20	Beech	14	S16 W	7
	Beech	18	S40 E	44		Sugar	15	N46 E	28
" 14.15.22.23	"	12	S23 E	16	" 7.8.17.18	Beech	26	N64 W	27
	Sugar	4	S47 W	19		"	6	S60 E	24
" 22.23.26.27	Pine	3	N87 W	10	" 5.6.7.8	Sugar	16	N64 E	10
	Beech	18	S38 E	24		Beech	18	S64 W	20
" 10.11.14.15	Pine	3	S38 E	18	" 9.10.15.16	Hickory	18	S12 E	16
	Dogwood	2	N35 W	15		Buckeye	12	N48 W	31
" 2.3.10.11	B. Ash	16	S28 W	28	" 3.4.9.10	B. Ash	16	S47 W	14
	Hickory	14	N82 E	18		Buckeye	9	S65 E	6
" 27.28.33.34	Sugar	4	N32 E	9					
	Beech	28	S12 W	18					
" 21.22.27.28	Dogwood	6	N46 W	15					
	Sugar	3	S22 W	14					
" 15.16.21.22	Beech	8	S53 W	12					
	Pine	3	S63 E	10					
" 4.10.15.16	Hickory	18	S12 E	16					
	Buckeye	12	N48 W	31					
" 3.4.9.10	B. Ash	16	S47 W	14					
	Buckeye	9	S65 E	6					
" 28.29.32.33	"	12	S64 E	18					
	"	14	S14 W	30					
" 20.21.28.29	"	12	N49 W	10					
	Hickory	16	N55 E	20					

FIELD NOTES OF MORGAN COUNTY, INDIANA.

Township 12 North, Range 1 East.

ist.	Corners.	Bearing Trees.	Diam.	Courses.	Dist.	Corners.	Bearing Trees.	Diam.	Courses.	Dist.
	From Pt A					From Pt A				
4	at 2	Beech	8	N 58 E	20	at 6	Walnut	22	S 47 E	24
	"	"	7	S 68 E	28	"	"	2	S 33 W	15
	3	"	8	S 36 E	8	at 1	Buckeye	14	N 81 E	28
	"	W Oak	20	N 63 W	10	"	"	12	S 53 W	14
	4	Ash	42	N 57 W	8	"	2 Hackberry	16	S 14 E	19
	"	Beech	20	S 47 E	18	"	Buckeye	13	N 10 E	18
7	5	Box Alder	10	S 67 W	6	"	3 Post on Island			
	"	Hackberry	24	N 87 E	27	"	Red Bud	6	N 74 W	2
	6	Cottonwood	12	N 48 E	20	"	Kentucky	3	S 68 E	2
	"	Willow	10	N 74 W	44	"	4 Sycamore	18	N 72 E	10
8	Pt B					"	Red Bud	6	S 3 W	10
5	at 1	Kentucky	6	N 5 E	12	"	5 Beech	4	N 42 E	10
	"	Elm	20	S 9 W	24	"	Hogwood	3	S 87 W	14
0	2	Beech	4	S 56 W	6	"	6 Beech	18	N 5 E	5
	"	"	3	N 76 E	12	"	"	2 1/2	S 87 W	16
	3	Hogwood	3	N 74 E	29	Sto B				
	"	W. Oak	12	S 59 W	5	at 1	"	14	S 30 W	14
	4	Beech	6	S 44 W	8	"	Hickory	22	N 88 E	28
	"	"	5	S 41 E	18	"	2 Beech	18	N 48 W	14
6	5	"	24	S 66 W	6	"	"	5	S 52 E	25
	"	"	20	S 53 E	14	"	3 S. Oak	12	S 29 W	15
2	6	Hickory	20	N 47 W	6	"	Sugar	16	N 66 E	27
0	"	Ash	4	S 78 E	21	"	4 Beech	18	N 33 E	25
0	At to D					"	"	20	S 12 W	22
0	at 1	Beech	4	N 61 W	14	"	5 Sugar	10	S 38 E	23
8	"	"	10	N 45 E	16	"	Beech	14	N 38 W	20
5	2	W. Oak	5	N 30 E	8	"	6 "	14	S 67 W	10
	"	Beech	12	S 39 W	18	"	Sugar	12	N 67 E	18
	3	Sugar	13	N 42 E	-					
	"	"	4	N 7 W	7					
0	4	Kentucky	8	S 81 W	15					
1	"	Hickory	16	N 64 E	21					
	5	Hackberry	10	S 31 E	16					
	"	"	3	N 34 W	20					

FIELD NOTES OF MORGAN COUNTY, INDIANA.

Township 12 North, Range 1 East

Corners.	Bearing Trees.	Diam.	Courses.	Dist.	Corners.	Bearing Trees.	Diam.	Courses.	Dist.
<i>From M to L</i>					<i>From K to H</i>				
at 1	Sugar	8	N 20 E	17	at 5	Beech	4	N 49 W	4
	"	4	S 49 W	27		"	16	S 35 E	24
- 2	Beech	30	N 65 W	18	- 6				
	"	4	N 25 E	8					
" 3	Sugar	4	S 41 E	5	<i>I to J</i>				
	"	4	N 25 E	8	at 1	Buckeye	10	N 57 W	8
- 4	Walnut	60	S 35 W	8	"	"	16	S 76 W	9
	Buckeye	18	N 49 E	27	" 2	W. Oak	12	S 20 E	18
- 5	Hickory	22	N 78 W	6		Beech	5	N 19 W	7
	Buckeye	10	S 44 W	18	" 3	Hornbeam	4	S 44 E	11
- 6						Beech	6	N 63 W	23
					- 4	L. Locust	14	N 63 E	16
<i>L to I</i>	Sugar	8	N 28 W	27		Hackberry	12	S 74 W	35
at 1	Beech	8	S 38 W	12	" 5	Beech	14	S 35 W	10
- 2	Hickory	14	S 57 W	18		"	12	S 58 W	13
	Beech	8	N 16 E	16	" "	6			
" 3	Dogwood	4	S 73 E	18	<i>K to G</i>				
	Beech	8	S 38 W	12	at 1	"	18	S 26 W	9
" 4	Elm	18	N 20 W	12		"	16	N 49 E	26
	"	14	S 25 W	16	" 2	Sugar	12	S 65 W	6
- 5	Dogwood	3	S 25 W	16		"	16	N 66 E	32
	"	8	N 26 E	12	" 3	"	20	S 53 W	4
- 6						"	12	S 54 E	20
					" 4	Beech	3	N 56 W	6
<i>K to H</i>					" 5	"	4	S 63 E	10
at 1	Beech	20	S 61 W	4	" 6	"	6	S 42 E	18
	"	6	S 69 E	20		"	16	N 39 W	25
- 2	"	18	S 50 E	20	" 6				
	"	3	N 45 W	12	<i>O to J</i>				
" 3	Sugar	8	N 26 W	14	at 1	W Oak	16	N 82 W	20
	Beech	12	S 33 W	18		Sugar	14	S 22 W	14
- 4	Buckeye	2 1/2	S 65 W	10					
	Sugar	14	N 68 E	54					

FIELD NOTES OF MORGAN COUNTY, INDIANA.

Township 12 North, Range 1 East.

1st.	Corners.	Bearing Tress.	Diam.	Courses.	Dist.	Corners.	Bearing Tress.	Diam.	Courses.	Dist.
	From O to J					From Q to S				
4	at 2	Beech	8	N 58 E	20	at 6	Walnut	22	S 47 E	24
	"	"	7	S 68 E	28	" R to G	"	2	S 33 W	15
	3	"	8	S 36 E	8	at 1	Buckeye	14	N 81 E	28
	"	W Oak	20	N 63 W	10	"	"	12	S 85 W	14
	4	Ash	42	N 57 W	8	" 2	Hackberry	16	S 14 E	19
	"	Beech	20	S 49 E	18	"	Buckeye	13	N 10 E	18
	5	Box Alder	10	S 67 W	6	" 3	Post on Island			
	"	Hackberry	24	N 87 E	27	"	Red Bud	6	N 74 W	2
	6	Cottonwood	12	N 48 E	20	"	Kentuck	3	S 68 E	2
	"	Willow	10	N 74 W	44	" 4	Sycamore	18	N 22 E	10
8	O to E					" 5	Red Bud	6	S 3 W	10
6	at 1	Kentuck	6	N 5 E	12	" 6	Beech	4	N 42 E	10
5	"	Elm	20	S 19 W	24	"	Hogwood	3	S 87 W	14
0	" 2	Beech	4	S 56 W	6	" 6	Beech	18	N 5 E	5
3	"	"	3	N 76 E	12	"	"	2 1/2	S 87 W	16
	3	Hogwood	3	N 74 E	29	" St. B				
	"	W. Oak	12	S 19 W	5	at 1	"	14	S 30 W	14
	4	Beech	6	S 44 W	8	"	Hickory	22	N 88 E	28
	"	"	5	S 41 E	18	" 2	Beech	18	N 48 W	14
6	" 5	"	24	S 66 W	6	"	"	5	S 52 E	25
	"	"	20	S 53 E	14	" 3	S. Oak	12	S 29 W	15
2	" 6	Hickory	20	N 47 W	6	"	Sugar	16	N 66 E	27
1	"	Ash	4	S 78 E	21	" 4	Beech	18	N 33 E	25
0	O to D					"	"	20	S 12 W	22
0	at 1	Beech	4	N 61 W	14	" 5	Sugar	10	S 38 E	23
8	"	"	10	N 45 E	16	"	Beech	14	N 38 W	20
5	" 2	W. Oak	5	N 30 E	8	" 6	"	14	S 67 W	10
	"	Beech	12	S 39 W	18	"	Sugar	12	N 67 E	18
	3	Sugar	13	N 42 E	-					
	"	"	4	N 7 W	7					
0	4	Kentuck	8	S 81 W	15					
1	"	Hickory	16	N 64 E	21					
2	5	Hackberry	10	S 31 E	16					
	"	"	3	N 34 W	20					

FIELD NOTES OF MORGAN COUNTY, INDIANA.

Corners on White River Township

12

North, Range

1 East

Corners.	Bearing Trees.	Diam.	Courses.	Dist.	Corners.	Bearing Trees.	Diam.	Courses.	Dist.
10	Hickory	6	S 79 E	10	11	Sycamore	6	N 58 W	11
"	Ash	14	N 32 E	15	"	Maple	3	S 65 W	18
"	Walnut	5	S 50 W	40	"	Buckeye	10	S 84 E	6
"	Buckeye	16	S 44 E	52	"	Sycamore	36	N 79 W	18
"	Cottonwood	6	N 18 W	12	"	Maple	4	N 44 E	7
"	"	10	N 28 E	18	"	Sycamore	3	N 73 W	6
"	W. Thorn	2	S 48 W	10	"	"	18	N 22 E	10
"	Dogwood	3	S 45 W	14	"	Red Bud	6	S 3 W	10
"	Cottonwood	6	N 14 W	28	"	Cottonwood	8	S 83 W	8
"	"	10	S 31 E	42	"	"	6	N 86 E	27
"	Red Bud	4	S 38 E	12	"	"	6	N 78 E	12
"	"	2	N 48 W	7	"	"	3	S 35 W	11
"	Cottonwood	11	N 58 E	10	"	"	16	N 19 E	12
"	"	10	S 54 W	20	"	Willow	3	S 34 W	17
"	Buckeye	18	S 50 E	15	"	Buckeye	10	S 35 E	15
"	hackberry	3	N 38 E	8	"	B. Ash	5	S 42 W	31
"	Sycamore	14	N 30 W	18	"	Cottonwood	3	S 74 W	9
"	"	16	S 47 W	24	"	"	4	N 47 E	16
"	"	24	N 67 E	2	"	Buckeye	5	N 15 W	6
"	"	12	S 30 W	2	"	Hickory	14	S 34 W	16
"	"	12	N 45 W	26	"	Sugar	16	N 60 W	14
"	"	10	N 71 E	10	"	B. Oak	12	S 64 E	15
"	Maple	6	N 70 E	27	"	Sycamore	10	S 70 W	12
"	Box Alder	3	S 33 W	31	"	"	4	N 31 E	22
"	Cottonwood	10	N 4 W	23	"	B. Ash	18	S 75 E	6
"	"	6	N 9 E	20	"	Mulberry	5	N 26 W	11
"	"	8	N 76 W	20	"	Cottonwood	2	S 31 E	18
"	"	6	S 63 W	25	"	"	17	S 28 W	18
"	Maple	4	S 13 E	4	"	Elm	12	S 46 W	28
"	Cottonwood	6	N 47 W	12	"	Buckeye	4	S 60 E	15
"	Kornbrum	8	S 56 E	7	"	Hickory	3	S 49 W	8
"	Walnut	10	S 33 W	28	"	Buckeye	16	N 76 W	27
"	Sugar	18	S 67 E	6	"	B. Alder	16	S 52 E	24
"	Buckeye	14	N 45 W	10	"	Hickory	4	N 89 E	20

RECORD OF SURVEYS IN

RECORD OF SURVEYS IN MORGAN COUNTY, INDIANA.

Section 1

Township 12

North, Range 1

Ca

REMARKS, &c., &c.	Corners.	Stone Mark.	Acres.	Hun.	Bearing Trees.	Diam.	Courses.	Dist.
By W. Hadley	at D				Sycamore	12	N 16° E	31
	" O				"	12	S 55° W	23
					Beech	8	N 55° W	34
					B Ash	18	S 76° E	21
					Stone		East.	25-
					"		North.	25-
					Cottonwood		East.	89.
					Sycamore		West.	80.
					Iron Rod		West	8 ft
					Elm	14"	South	8 ft 11
By H. A. Blanchard Aug 27-38		Stamp						
		Iron Rod						
The Estate of John ...	M	Stone			Stone		West	16 1/2
Blanchard & Moore	W	Stone			Hickory	5"	S 49° E	31 1/2
					"	4"	S 10° W	16 1/2
Estate of J. Gilbert 1848	X	Stone 35.04 East of P.			Concrete Post		South	19' 8
E. D. Sweeney July 15-1895	h	in ch...			Concrete Post		West	21'
h - 18.00 ch. North of N.								
n - is 2.51 ch. W. of h	n				Concrete Post			
c - is 5.03 N. of n	c	Point			1 1/2" Rod		East	12
					1/2" "		West	12
d - is 5.27 W. of c	d	Well Point			1/2" Rod		East	12'
					3/4" Pipe		West	4

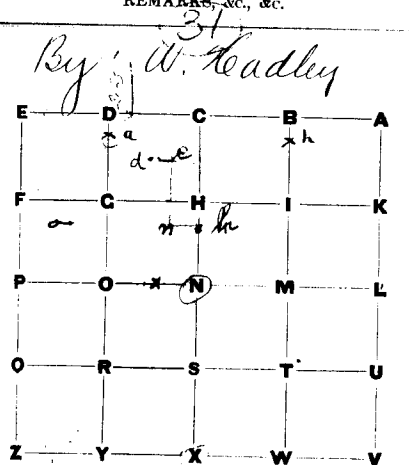

RECORD OF SURVEYS IN MORGAN COUNTY, INDIANA.

Section 2

Township 12

North, Range 1 East

REMARKS, &c., &c.	Corners.	Stone Mark.	Acres.	Inn.	Bearing Trees.	Diam.	Courses.	Dist.	
<p>By <u>J. Hoagland</u></p>	at M				Buckeye	5	N 33 W	14	
	"	"			"	5	N 42 E	44	
	"	"	NW. COR. of School Lot Stone	126		Beech	15	S 31 W	48
	"	"	"		W. Walnut	10	S 69 E	29	
	"	"	Stone cor		Stone		N 65 W	50	
	"	"	"		"		N 40 E	50	
	"	"	"		Hackberry	24	S 75 E	42	
	"	"	"		Locust		S 12 E	43	
	"	"	"		Horn		N 43 W	150	
	"	"	"		Stone		N 29 E	50	
<p><u>J. S. Hoagland</u></p>	"	"			Elm	12	S 72 W	75	
	"	"			Ash	12	S 86 E	27	
	"	"			Locust	24	N 62 E	49	
	"	"			Bor Alder	14	S 61 E	4	
	"	"	10 Pole		west of tree corner in creek				
	"	"	"		Buckeye	7	S 49 E	12 1/2	
	"	"	"		Walnut	4	N 20 E	15	
	"	"	"		Stone		N 28 E	50	
	"	"	"		"				
	"	"	"		1 Chain North of tree corner in creek				
<p><u>R. H. Butler</u></p>	"	"			Maple	18	S 41 W	18 1/2	
	"	"			Bor Alder	8	N 74 E	82	
	"	"			Hackberry	15	S 31 W	48	
	"	"			W. Walnut	10	S 69 E	28	
	"	"			Bl.	2	S 52 1/2 W	39 1/2	
	"	"			Hickory	15	N. 39 W.	51 1/2	
	<p>By <u>H. A. Blank</u> Apr. - 1925</p> <p>line stone 17.43 S and 5.01 W of A</p> <p>b is 17.43 South of A</p> <p>The west end of Smith Concrete Bridge Rail is 25'-11" over the line</p>	A	Iron fence post			Sycamore	14"	S 64 W.	46 1/2
		"	"			"	10"	S 15 W.	62 1/4
		"	"	2nd Stone		Sycamore	12"	East	33
		"	"			Hackberry	18"	N 24 E.	23 1/2
"		"			Sycamore	30	S 20 W.	59	
"	"			Elm	8	N 44 W.	39 1/2		

RECORD OF SURVEYS IN MORGAN COUNTY, INDIANA.

Section 2 Township 12 North, Range 1 E

REMARKS, &c., &c.	Corners.	Stone Mark.	Acres.	Hun.	Bearing Trees.	Diam.	Courses.	Dist.
<p style="text-align: center;"><u>35</u></p> <p>By H.A. Blewett. Nov 25-26 E. of 5.01 West and 26.94 North 3.11</p> <p>E — D — C — B — A F — C — H — I — K P — O — Q — M — L O — R — S — T — U Z — Y — X — W — V</p> <p>Wilbur F Smith Co. Surveyor Nov. 1952 for Indpls. Power & Light Co. E.D. Canatsey & A Reeves Ass'ts: N TO X 40.34 chs X TO Z 40.64 chs. Lap cor. 3.21 chs E & C. Lap cor 2.88 chs E & E.</p>	<p>Q</p> <p>f 2064 West of A.</p> <p>E. Stake see cor A sec. 3</p> <p>N. Large Stone in Cultivated Field Extends Above Ground Approx. 6"</p> <p>X 1 1/4" Gas Pipe placed Below Plow Depth: Stone</p> <p>P. STONE 1" PIPE IN Blacktop</p> <p>A</p> <p>Z</p> <p>E</p>	<p>Stake</p> <p>Pl. in Stone Road 12</p> <p>E. Stake</p> <p>Large Stone in Cultivated Field</p> <p>1 1/4" Gas Pipe placed Below Plow</p> <p>STONE 1" PIPE IN Blacktop</p> <p>SEE SEC 3-A</p> <p>SEE SEC 3-V</p> <p>" " 3-A</p>			<p>Continual</p> <p>Elm</p> <p>Iron Pipe</p> <p>N.W. & S.W. 1/4 S. Tail of 67 1/2 ft</p> <p>SW 1/4 N. Tail of 67 1/2 ft</p> <p>METAL COR. POST 1 1/4" PIPE</p>	<p>7"</p> <p>4</p> <p></p> <p>5.43 E</p> <p>5.97 E</p> <p></p> <p>N45W</p> <p>S45W</p>	<p>N17W</p> <p>S50 E</p> <p>South</p> <p>22.97</p> <p>35.57</p> <p>15'-0"</p> <p>25' 4"</p> <p>30' 5"</p>	<p>12 ft.</p> <p>18 1/2 ft.</p> <p>16 1/2 ft.</p>

RECORD OF SURVEYS IN MORGAN COUNTY, INDIANA.

Section 3 Township 12 North, Range 1 East

REMARKS, &c., &c.	Corners.	Stone Mark.	Acres.	Hun.	Bearing Trees.	Diam.	Courses.	Dist.
	A				B Walnut	5	N 78° E	137
	B				Beech	12	N 83° W	153
	C				Hogwood	4	S 13° W	30
	D				Honewood	5	N 68° W	24
	E				Beech	22	N 65° E	
	F				"	22	S 15° E	30
	G				Stone		N 45° W	25
	H				"		S 52° E	26
	I				W Oak	24	S 84° E	32
	J				Maple	20	S 23° W	21
	K				B Walnut	10	S 84° W	150
	L				Beech	22	S 46° E	16
	M				Sugar	18	N 17° E	8
	N				W Elm	18	S 74° W	89
	O				Stone	11	S 76° W	31 1/2
P				Stone		West	283	
Q				Stone		West	292	
R				Stone	18	N 18° W	103 1/2	
S				B Oak	24	N 60° W	62	
T				Stone		East	302	
U								
V								
W								
X								
Y								
Z								

Survey by Frank Smith
March 28-1921
for B. H. Knox

Case O.G. West 1947

Wilbur F. Smith 1952
E.D. Conatsey & A. Reeves Ass'ts.
N to M 20.23 chs.
M to L 20.23 chs.
L North to property
Line between Foss & Robinsons
= 6.51 chs;
L North to Robinson's
North Property Line = 16.91 chs

1. to 376 1/2 feet East of B.
2. " 376 " " " " " " and 70 R. 7 ft 3 in south of 1.
1 to Stone marks of road continued by line 3 with 18.6 feet.

N Stone
Perpetuated
SE cor. of Brick House N. 59° W 86 1/2
Elm. 40" South 81.5
SE cor. of Brick House N. 71° E 86 1/2
Elm 40" South 81.5
N.E. Corner of Bottom Concrete
Step of Tool shed S.W. 37.6
old stone found { Walnut 14" North 18'-6"
4" x 6" x 12" Limestone placed on top of old stone Ash 14" N.E. 28'-10"
1" Galv. Pipe N. 20° E 40'-10"
old Stone found { 1" Galv. Pipe S. 41 1/2° W 30'-8"
3" under Road Surface Elm 6" N 32 1/2° W 51'

RECORD OF SURVEYS IN MORGAN COUNTY INDIANA

RECORD OF SURVEYS IN MORGAN COUNTY, INDIANA.

Section 3

Township 12 N

North, Range 1 E

REMARKS, &c., &c.	Corners.	Stone Mark.	Acres.	Hun.	Bearing Trees.	Diam.	Courses.	Dist.
11 bar F Smith de-surveyor for Indpls-power & Light Co. 2 Cornetsy & A Reaves Apts. Nov. 1952	A	1/4 Galv. pipe			N.W. cor. of South Hand Rail			17'-2"
					of Concr. bridge		S.W. 24'-6"	25'-9"
					NE corner of North Concrete wall			17 ft.
					of Crib Foundation S.W.			87'-2"
	A TO L		35.73	chs.				5.29 ch
	V.	12 gauge shot Gun Barrel			1/2" driven well		S. 26° 45' E 41'-7"	
					Hedge		6" S. 86° W 33'-6"	
					1/4" Well points		N. 48° E 16'-10"	31'-4"
	L TO V		40.34	chs.			PIPE 14' 5" EAST	25'-2"
	X	stone			White oak 1/4" South			8 1/2 lbs. 25'-9"
					Thorn 18" S. West			22 lbs 17'-0"
is on North Bank of White River 6 chs South of N. and 34 chs North of X in River.	A	1 1/2" Galv. pipe			NW cor S.H.R. Bridge		SW 24'-6"	25'-4"
					NE cor N. cone wall of		SW 87'-2"	17'
					CRIB FNDTN			
	A, N, V, M	STONE			REF'S CHECKED	1968	OK	11'-2" 25.5'
	E.	2" V. CONCRETE 2' HIGH MARKER			RED OAK	12"	N10E	31'-2"
					SPILNUT HAZ	10"	S45W	30'-7"
					SHELL HICKORY	10	S80E	23'-9"
	L	OLD STONE (PIPE BESIDE)			1" GALV. PIPE		S91°W	30'-5"
					METAL COR POST		N45W	25'-4"
	C	IRON PIPE			Asch UTILITY POLE	16"	S.E.	23'-4"
					SUGAR	8"	N30W S.W.	27'-3" 35'
(75)	N	(PERPETUATED) STONE			-PK. NAIA SOUTH GATE PST		S20W	14'-8"
		(1" IRON REIN ROD OVER)			-PK " NORTH GATE PST		N20W	12'-10"
					-PK " CORNER PST		S75E	23'-0"
(75)	M	PERPET. STONE			-2 1/2" DIA IRON COR PST (FILLED WITH CONG.)		N	20'-8 1/2"
		(1" IRON ROD OVER)			-PK NAIL IN WOODEN RANLE PST		S	14'-4 1/2"
(75)	V	(perpet) Shotgun barrel			-PK NAIL IN PWR POLE		N20W	17'-3 1/2"
					-PK NAIL TRUNK 12" HEDGEAPPLE		W	33'-1 1/2"
					-PK NORTH GATE PST		N50W	41'-1"
(75)	L	(PERPET) stone			-IRON 4" WELL CASING		S60E	15'-4"
					-1" IRON REIN. ROD		N20E	41'-0"
					-BELL TEL CONN. BOX		S50E	19'-8"

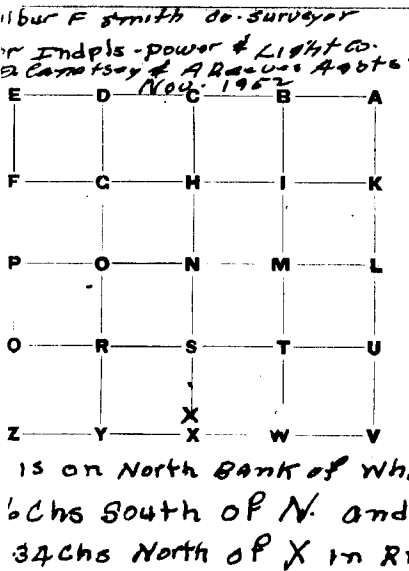

RECORD OF SURVEYS IN MORGAN COUNTY, INDIANA.

Section

4 Township

12

North, Range 1 East

REMARKS, &c., &c.	Corners.	Stone Mark.	Acres.	Hun.	Bearing Trees.	Diam.	Courses.	Dist.
By M Riggins	At C	Stone cor.			Beech	20	N 23 E	41
E D C B A	"	"			"	20	S 25 E	35
W. L.	"	"			"	10	N 70 E	18
F C H I K	"	"			"	10	N 88 W	35
P O N M L	"	"			"	18	S 47 W	14
O R S T U	"	"			"	10	N 82 E	36
Z Y X W V	"	"			Elm	18	N 83 E	25
	"	"			Sugar	8	S 35 W	19
	"	"			Beech	8	N 14 W	73
	"	"			"	5	S 87 E	20
	"	"			Sugar	15	S 68 E	7
	"	"			Beech	8	N 18 W	11
	"	"			Sycamore	12	N 16 E	86
	"	"			"	22	N 58 W	40
	"	"			Dogwood	6	N 16 W	23
	"	"			"	4	S 24 W	18
	"	"			Stone		North	20
	"	"			"		South	20
	"	"			"		South	33
J. W. Pearce 3/14 1888	"	B. Stone			Beech	10	S 14 E	19
	"	"			"	14	S 17 1/2 E	30
	"	"			"	31	N 81 1/2 W	57 1/2
Robert M. Pheeters April 29 th 1890	"	M Limestone			Iron bolt		S 87 E	80 1/2
	"	"			Red Oak	39	N 81 1/2 W	45
	"	"			Water Beech	4	S 32 1/2 W	49
	"	"			Red Elm	6	East	4 1/2
	"	"			B. Walnut	2 1/2	West	25 1/2
	"	"			S. V. R. marker		East	19 1/2
	"	"			S. E. corner of Church		North	64 1/2
	"	"			of Bradford's house			
	"	"			Beech	20	N 7 1/2 E	30
	"	"			B. Oak	24	S 54 1/2 W	76
	"	"			"	30	S 80 W	80
By H. A. Blank Nov. 19, 09								
g 3.19 ch. south of C.								
Intended for sec 4 9 1/2 12								
N. R. 2 2								

Craig

~~X~~ ~~steps~~

RECORD OF SURVEYS

RECORD OF SURVEYS IN MORGAN COUNTY, INDIANA.

Section 4

Township 12N

North, Range 1E

REMARKS, &c., &c.	Corners.	Stone Mark.	Acres.	Hun.	Bearing Trees.	Diam.	Courses.	Dist.	Dist.
<p>Blanking 9, 0 9</p> <p>D—C—B—A</p> <p>C—H—I—K</p> <p>O—N—M—L</p> <p>R—S—T—U</p> <p>Y—X—W—V</p>	7 5.768	X mark			Sycamore	8	S 65 1/2 W	4	3' 1/2"
	and 80 1/2 W 10				elm	3	N 19 1/4 E	3 1/2	17' 2"
	of 8.25 ch 8				Sycamore	18	S 72 3/4 E	8' 9"	25' 1 1/2"
	of X				elm	7	N 33 1/4 W	4 1/2	17 ft.
	2 4.50 ch 8 1/2		Stone		stone		N 40 W	2 5'	2 5'
					"		west	2 5'	3.29 ch
	at 4.50 ch 8 1/2		Stone		Sycamore	18	N 25 W	4 1/2	17 1/2"
	Intended for sec. 4 1/2 12 1/2				triple 1/2" iron		N 68 1/2 E	17 1/2"	31' 4"
	R 2 E.								23' 2"
		C	entered in error	more		W CHERRY	18"	S 30 E	9' 3"
	X		1976		MAPLE	7"	N 20 E	35' 4"	17' 0"
	A	SEE	SEC 3-E		SPICE HICKORY	14"	WEST	10' 0"	25' 4"
					SE COR OF E. CHIMNEY			64 1/2'	17'
					OF OLD BRADFORD HOUSE			21' 0"	
					TW CHERRY	6"	NW	47' 9"	11' 2"
					SASS PARAS	4"	W	1' 7"	26.5'
					2" GAS PIPE		SE		

RECORD OF SURVEYS IN MORGAN COUNTY, INDIANA.

Section 5 Township 12 North, Range 1 East

REMARKS, &c., &c.	Corners.	Stone Mark.	Acres.	Hun.	Bearing Trees.	Diam.	Courses.	Dist.
<div style="display: flex; align-items: center;"> <div style="margin-right: 10px;"> </div> <div> <p>By <u>Hiram J. Craig</u> at <u>M</u> <u>Stou</u> cor.</p> <p style="margin-left: 20px;">g. h. " <u>S</u></p> <p style="margin-left: 20px;">" <u>Q</u></p> <p style="margin-left: 20px;">" <u>E</u></p> <p style="margin-left: 20px;">" <u>B</u></p> <p style="margin-left: 20px;">" <u>i</u></p> <p style="margin-left: 20px;">" <u>J</u></p> <p style="margin-left: 20px;">" <u>M</u></p> <p style="margin-left: 20px;">" <u>L</u></p> <p style="margin-left: 20px;">" <u>K</u></p> <p style="margin-left: 20px;">" <u>H</u></p> <p style="margin-left: 20px;">" <u>G</u></p> <p style="margin-left: 20px;">" <u>F</u></p> <p style="margin-left: 20px;">" <u>D</u></p> <p style="margin-left: 20px;">" <u>C</u></p> <p style="margin-left: 20px;">" <u>A</u></p> <p style="margin-left: 20px;">" <u>V</u></p> <p style="margin-left: 20px;">" <u>W</u></p> <p style="margin-left: 20px;">" <u>X</u></p> <p style="margin-left: 20px;">" <u>Y</u></p> <p style="margin-left: 20px;">" <u>Z</u></p> </div> </div>					Ironwood	3	S 65 W	19
					Dogwood	3	N 66 E	20
					Beech	15	S 57 E	36
					Sugar	6	S 73 W	6
					Beech	10	North	13
					"	11	N 6 W	23
					Maple	14	S 87 E	24
					W Oak	20	S 40 W	8 1/2
					Beech	22	N 27 W	5
					W Oak	3	S 70 E	8 1/2
					R Elm	12	S 53 E	67 1/2
					Sycamore	20	N 19 E	110
					Beech	16	N 45 E	16 1/2
					"	16	S 45 W	44
					B Oak	4	N 36 W	20 1/2
					W Beech	3	S 36 E	20 1/2
					W Oak	30	S 83 E	8 1/2
					do	18	N 55 W	36
					Sugar	15	N 25 E	18
					Dogwood	5	S 25 W	28
					Beech	18	N 75 W	10
					"	8	S 2 W	8
					Nickory	9	S 71 1/2 E	4
					Beech	10	S 43 W	128
					"	20	N 28 1/2 E	36 1/2
					B. Oak.	10	S 52 W	21
					Do.	8	S 18 E	23
					Stone		N 87 E	21
					"		N 82 W	22
					stone		east	25
					"		south	25
					stone		east	25
					stone		west	25

By H. A. Blunk 11, 1909
 3.19 South and 10th west of L
 2 10th South and 1 ch. east of X
 on east side of White River
 The above should be in R 2 E.

near D " 80 rods w. of (10)
~~stone~~
~~stone~~

RECORD OF SURVEYS IN MORGAN COUNTY, INDIANA.

Section 5 Township 12 North, Range 1 E

REMARKS, &c., &c.

By Wilbur F Smith Feb 13-52
 Arlie Reeves 1968
 For Reddick & Ayres

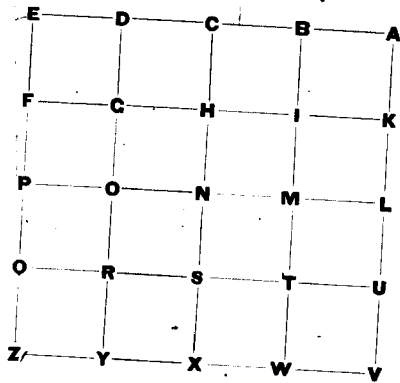

Corners.	Stone Mark.	Acres.	Hun.	Bearing Trees.	Diam.	Courses.	Dist.
B	4" x 4" Concrete			B. OAK	1 1/2"	S. 80° W	3 1/2"
				B. OAK	8"	N. W.	17 1/2"
G	old Stone Found.			B. OAK	15"	South	25 1/4"
				B. OAK	8"	S. W.	17 ft.
C To B = 20.04 ch.							
Lap corner C to W Section 32 TWP 12N R 1E = 3.29 ch							
C	STONE			RED OAK	8"	W.	31 1/4"
				SPIG. HICKORY	10"	SE	23 1/2"
				R OAK	22"	SOUTH	25 1/4"
B	4" x 4" CONG MARKER			R OAK	15"	SW	17 1/2"
				B OAK	15"	SOUTH	28 1/4"
				B OAK	8"	SOUTHWEST	17'
M	STONE			MAPLE	15"	W	11 1/2"
				MAPLE	8"	S	26.5'
X	SEE	SEC 9-C					

RECORD OF SURVEYS IN MORGAN COUNTY, INDIANA.

Fractional Section 6 Township 12 North, Range 1 East.

REMARKS, &c., &c.	Corners.	Stone Mark.	Acres.	Inn.	Bearing Trees.	Diam.	Courses.	Dist.
	at A				Elm	10	S 30 W	15 1/2
	" B				Beech	18	N 8 E	43
	" K	Stone cor.			Sycamore	2	S 55 E	28 1/2
	" I	" "			Stone		South	13
	" B	" "			W Walnut	2	N 83 E	36 1/2
	" M	" "			Sycamore	1 1/2	S 60 W	35
	" N	" "			Cherry	10	S 65 W	20
	" M	" "			W Walnut	4	S 62 E	17
	" M	" "			B Oak	3	S 60 E	3
	" M	" "			W Oak	2	N 58 W	7
<p>By Cam Haase - 1916 -</p> <p>(M is 12.32 ch. North of M).</p> <p>(N is 2.90 ch. South and 18.095 ch. East of N).</p> <p>(t is 10.35 ch. East and S. 50° E. 5.38 ch. from N).</p>	" M	" "			B Oak	12	S 53 E	5 1/2
	" N	" "			do	8	N 57 E	10
	" m	" "			Stone		South	25
	" m	" "			3/4 iron rod		"	20
	" n	" "			Elm	3	N 80 E.	22
	" n	" "			W. Oak	20	N 53 E.	41
	" n	" "			Water Beech	5	S. E.	14
	" t	6" Sugar tree			Ash	4	S. W.	14
	" t	" "			Sugar	13	N. E.	4 1/2
	" t	" "			Elm		S. W.	6

RECORD OF SURVEYS IN MORGAN COUNTY, INDIANA.

Section 7 Township 12 North, Range 1 East

REMARKS, &c., &c.	Corners.	Stone Mark.	Acres.	Ilu.	Bearing Trees.	Diam.	Courses.	Dist
<p style="text-align: center;">By <i>William J Craig</i></p> <p>19th 1885. For <i>Wm Parker</i> <i>Ch. H. Gos</i> Feby 28th 1891 Survey for <i>J. L. Woods, J. W. Kershaw,</i> <i>William McKee et. al.</i></p> <p>1899 <i>A. H. Linsow</i>, June 5th 1901 For <i>Louisa Campbell et. al.</i></p> <p><i>Earle O. Gilbert</i> 3-4-49</p>	At B	Stone cor.			Beech	16	N 71 E	4
	" I	" "			"	20	S 80 E	16
	" N	" "			"	10	N 13 E	22
	" O	" "			B Oak	3	S 23 E	18
	" P	" "			Beech	18	N 38 W	18
	" Q	" "			B Oak	8	N 78 E	25
	" R	" "			Beech	27	S 65 E	63
	" S	" "			"	24	N 18 E	51
	" T	" "	Iron old		Hickory	8	N 21 1/2 W	7 3/4
	" U	" "	Witness		R Oak	10	S 16 1/2 E	20
	" V	" "			W Oak	9	N 74 W	33 1/2
	" W	" "			" "	8	S 37 1/2 W	34
	" X	" "			W Oak	6	S 34 1/2 W	12
	" Y	" "			Hickory	6	S 69 E	30
	" Z	" "			Stone		West	11 1/2
	" "			"		North	12 1/2	
	" "			"		East	16	
	" "			"		North	19	
	" "			White Oak.	15	South	7 1/2	
	" "			Do	5	N 11 W	19	
	" "			Hickory	5	South	7	
	" "			Do	8	N 75 E	18	
	" "			B. Oak	12	N. W	6-8	
	" "			Twine W Oak	12	S. E	23'-2	

RECORD OF SURVEYS IN MORGAN COUNTY, INDIANA.

Section 8 Township 12 North, Range 1 East

REMARKS, &c., &c.	Corners.	Stone Mark.	Acres.	Hun.	Bearing Trees.	Diam.	Courses.	Dis.	
	At O	Stone cor.			Beech	6	N 30 W 21		
	" Q	" "			"	6	N 14 3/4 W 10		
						Blk Oak	4	S 23 E 25	
		" J	" "			W. Walnut	24	S 18 E 98 1/2	
		" K	" "			do	18	S 82 E 30	
		" L	" "			Sogwood	4	S 22 E 6 1/2	
		" M	" "			Beech	18	N 77 W 11	
		" N	" "			Ash	22	N 88 E 15	
		" O	" "			S Oak	5	N 87 W 19	
		" P	" "			W. Walnut	10	N 3 W 75	
		" Q	" "			W Oak	30	S 7 W 75	
		" R	" "			Sugar	12	S 59 E 30	
		" S	" "			"	9	N 22 W 18 1/2	
		" T	" "			Beech	20	N 8 E 27	
		" U	" "			Stone		North 59	
	" V	" "			Beech	20	S 42 E 24		
	" W	" "			"	12	S 55 W 34		
	" X	" "			"	24	S 63 E 44		
	" Y	" "			Sogwood	4	N 23 W 3		
	" Z	" "			W Oak	—	N 66 W 8		
					"	10	S 46 E 22		
					Elm	22	N 69 3/4 W 42		
					Beech	10	N 44 1/2 E 98 1/2		
					"	10	N 44 1/2 E 98 1/2		
					Elm	22	S 69 1/2 W 42		
					"	28	N 46 3/4 E 9		
					W. Walnut	13	N 86 1/2 W 126		
					"	6	S 62 1/2 W 20		
					"	3	N 43 1/2 W 29 1/2		
					"	15	S 47 E 56 1/2		
					W. Elm	6	S 13 E 225		
					W. Walnut	9	N 7 E 137		
					Beech	30	N 9 W 28 1/2		
					"	24	S 30 1/2 E 22		

By Ch. H. Gross Feb 28th 1891

B. J. Butler

Robt. M. Peters July 15th 1889

" 16"

" 17"

Aug. 13th

27 Rods S of N

M

E

W Oak Stake

RECORD OF SURVEYS IN MORGAN COUNTY, INDIANA.

Section 8 Township 12 North, Range 6a

REMARKS, &c., &c.	Corners.	Stone Mark.	Acres.	Hun.	Bearing Trees.	Diam.	Courses.	1
By Robt Mc Pheeters 8/13/1889	A	Stone cor.			White Elm	4	N 30 1/2 E =	
E — D — C — B — A	7/16 "	B			" "	2	S 15 1/2 W 1	
F — G — H — I — K	"	" Engraved	17		" "	3	N 68 E 4	
P — O — N — M — L	H. H. Jones	"			Elm	18	S 60 W 5	
O — R — S — T — U	June 3 1901	"			Do	18	S 74 W 7	
Z — Y — X — W — V	For Louis Campbell	" 10.13 Ch. S. of 'G.'			Stone under Barn		N. 45 E 11	
	"	X Per Stone			W Oak.	4"	S 32 1/2 W 6	
	Carle O. Smith	Stone			Blue	12"	S 34 E 7	
	For Henry Kirk July 24/1900	"			W Cherry	12"	S 14 W 3	
	T	"			Blue	12	S 87 1/2 W 9	
	M	Per Stone			Blue	24	S 167 1/2 E 5	
	C	Per Stone			"	12	S 43 1/2 W 12	
	X ^{NEW}	STONE			B Walnut	12	S 123 1/2 E 4	
	C	4" x 4" CONG. MARKER			BEECH	12"	S 50 E 5	
	N	1" IRON PIPE (BURIED 6")			HICKORY	12"	S 15 W 6	
					W. OAK	14"	N 60 E 3	
					W OAK	9"	N 80 E 27	
					SPIGNOT HICK 14"		S 50 E 5	
					RR SPIKE ST CENTERLINE OF RD 39		W 13	
					TULIP TREE	10	N 10 E 9	
					CORNER POST ON W. SIDE STAD 84		4	
					UTILITY POLE		N 1	

RECORD OF SURVEYS IN MORGAN COUNTY, INDIANA.

Section 9 Township 12 North, Range 1 East

REMARKS, &c., &c.	Corners.	Stone Mark.	Acres.	Hun.	Bearing Trees.	Diam.	Courses.	Dis.	
<p>By W Headley</p>	at B				Beech	3	N 66 W	13	
	" G				Nalcut	8	S 33 E	36	
	" O				Sugar	18	S 45 W	8	
	" P				Beech	4	S 51 E	12	
	" K				Sugar	4	N 39 W	37	
	" L				Beech	18	S 87 1/2 E	44	
	" U				"	4	N 42 E	10	
	" Stone				Hogwood	10	S 49 W	31 1/2	
	" "				Sycamore	14	N 64 W	1205	
	" "				Oak	28	S 86 W	66	
<p>Root M^c Pheeters April 29th 1890</p> <p>Earle Ogilby 1947</p>	" M			"	28	N 78 1/2 E	67		
	" a			"	28	N 74 1/2 E	31		
	" B				Sugar tree 27" in diam.		N 23 W	147	
	" I				Stone		East	9	
	" C				" 26 1/2' chs of B Perpetuated STONE		West	44	
	" N				old stone Lime Stone		N. E cor Block 13 1/4 Rivet Flap House N. 73 W	129	
	" C, N				4" Iron Gas pipe		S 18 1/2 W	30 ft	
					1 1/4" Driven well		S. E.	1 ft.	

C, N CHECKED OK 1968

RECORD OF SURVEYS IN MORGAN COUNTY, INDIANA.

Section 10 Township 12 North, Range 1 East

REMARKS, &c., &c.	Corners.	Stone Mark.	Acres.	Hun.	Bearing Trees.	Dian.	Courses.	Dist.
By W Hadley	at N				Beech	15	S 41 W	11
	" B				Sugar	15	N 59 W	16
	" 4	See old book			W Oak	12	North	1
	" 5				Oak	15	S 22 W	39
	" U	Stone cor.			Bash	20	N 38 E	30
	" M	" "			Box Alder	18	S 22 E	24
	" 6				Sugar	8	S 20 W	10
	" 7				ash	8	S 80 W	17
	" 8				Beech	7	North	41
	" 9				"	14	N 24 E	46
	" 10				N Walnut	12	S 79 E	33
<p>Survey for W.P. Clark Adm. of S.M. Mitchell et al. Jan. 5th 1888</p> <p>Frank Williams } Chainmen John Gout }</p> <p>Sylvanus Major, Flagman Present - W.P. Clark, Michael Rudieil et al. Geo. W. Pearce Surveyor.</p>	" 11				"	4	N 34 W	45
	" 12				Beech	8	N 8 1/2 W	29
	" 13				"	15	S 5 E	19
	" 14	Revised see Order Book 13, Page 436			Sugar	17	N 74 W	36
	" 15	Clerk's Office			Beech	15	S 60 E	13
	" 16	Stone cor.			Stone		N 22 1/2 E	20
	" 17				"		S 22 1/2 W	20
	" 18				Hickory	20	S 70 W	22
	" 19				B. Oak	25	S 27 E	36
	" 20				N E Cor 15 a. Sugar	19	N 76 1/4 E	38
<p>H.A. Blunk, May 5, 09</p> <p>" " " 13, 09</p> <p>7 sch. south of 9T</p> <p>see page following Section 36 for Additional Record.</p>	" c				Beech	22	S 62 1/2 E	50 1/2
	" d				"	20	S 86 W	149
	" e				"	22	S 21 W	158
	" f				"	24	N 16 E	35 1/2
	" g				Elm	4	S 16 W	32
	" h				"	28	S 26 E	20
	" i				"	33	S 19 1/2 W	17
	" j	harrow cch			Beech		East	2 1/2
	" k	stake			"	15	N 85 W	34
	" l	stone			red oak	8	N 11 E	17
<p>see page following Section 36 for Additional Record.</p>	" m				Beech	30	S 42 E	30
	" n				"	16	S 87 W	40 1/2
	" o				gum	14	N 8 1/4 W	46
	" p				hickory	9	S 21 1/2 W	68

REMARKS, &c., &c.

Corners.

Stone Mark.

Area.

Hun.

Bearing Trees.

Diam.

Course.

Dist.

E	D	C	B	A
F	C	M	I	K
P	O	N	M	L
O	R	S	T	U
Z	Y	X	W	V

Do Not Use (N?)

3/4" Gas Pipe

White oak

16 ft.

E 12" West

B. Oak

12" South

22'6"

F 30" S. E.

Beech

30" South

11 ft.

G 24" N. W.

Beech

30" N. W.

3'8"

H 40" South

Beech

40" South

19'4"

I 8" S. 10° E.

3/4" Pipe

13.54 ch. W. oak

8"

J 9" S. 10° E.

W. oak

6"

N. 55° W.

K 10'6"

a

3/4" Pipe

10 each

By Wilbur F Smith 9-7-51

A. A. Blunt & A. Reeves Ass'ts.

For Thomas Coffey

From N to L. 40.50 ch.

Wilbur F Smith Nov. 1952

for D. M. P. Power & Light Co.

E. D. Conant & A. Reeves Ass'ts.

N. South To Center

Of Blue Bluff Road =

446 feet.

Note: Corner N. Established

Mass.: But is approximately

100 ft Too Far North

Corner Z is located

on East Side of Blue Bluff

Road and is 399 ft East

of Corner Z which is under

Power and Light Building.

Location of Power and Light

Building:

Latitude 39°-24' North

Longitude 86°-25' West.

SEE PAGES

following for

MORE OF SEC 10

(N?) 3/4" Pipe 13.54 ch. W. oak 8" S 10° E. 7'10"

(X?) East of N W. oak 6" N. 55° W. 23'4"

a 3/4" Pipe 10 each N. 10° E. 4'10"

North 22° 30' West of X (B oak 10" West 9'8"

ON TOP of 8 1/2" Pipe

by W. F. Smith June 18 1952

Y Old Stone White Oak 6" South 12'9"

S. W. corner of Vacation Heights

Z 1/4 Well point 5' long Maple 36" N. 20° E. 10'4"

c. south corner of RIVER 86 ft South of corner C 36" N. 30° W. 29'6"

1/77 White River. E/W 12 S 86° W. 28'8"

H. 1" PIPE { Box Elder 10" N. 80° W 10'2"

1246 ft S. of C or { Hackberry 6" S. 5° W. 45'1"

1332 ft S. of C

stone Buried 1 1/2" Pipe North on west 5'10"

Below Flow Depth Bank of Site East on

3" Steel Rod East on North Fence Line of Blue Bluff Rd.

1 1/2 gal. pipe in ditch North 6 1/2° E. 96'5"

3 3/4" Steel Rod 1" Pipe South 15'10"

1" Pipe East 15'0"

Note: East Face Wall of Concrete OF Power and Light Co. Office Building

15 235.46 ft. East of Sec. Corner Z.

North Face of Office Building is 9.7 ft South of Section Line.

X ENGR STONE 8" SQUARE W. GERRY 3" N 70 E 6'7"

Y SUGAR 10" S 10 W 4'3"

Z SUGAR 10" N 20 E 5'3"

RECORD OF SURVEYS IN MORGAN COUNTY, INDIANA.

Section **10**

Township **12**

North, Range **1E**

REMARKS, &c., &c.	Corners.	Stone Mark.	Acres.	Hun.	Bearing Trees.	Diam.	Courses.	Dist.
	A	SEE	SEC 3-V					
	C	SEE	SEC 3-X					
	L	STAKE			BEECH	30	S	11'
	X	ENG STONE			BEECH	24	SE	21'
	X	8" SQUARE			W. CEDAR	3"	N70E	6'7"
					SUGAR	10	S10W	47'3"
					SUGAR	10	N20E	53'3"

Y
 V
 D
 10
 11
 12
 13
 14
 15
 16
 17
 18
 19
 20
 21
 22
 23
 24
 25
 26
 27
 28
 29
 30
 31
 32
 33
 34
 35
 36
 37
 38
 39
 40
 41
 42
 43
 44
 45
 46
 47
 48
 49
 50
 51
 52
 53
 54
 55
 56
 57
 58
 59
 60
 61
 62
 63
 64
 65
 66
 67
 68
 69
 70
 71
 72
 73
 74
 75
 76
 77
 78
 79
 80
 81
 82
 83
 84
 85
 86
 87
 88
 89
 90
 91
 92
 93
 94
 95
 96
 97
 98
 99
 100

RECORD OF SURVEYS IN MORGAN COUNTY, INDIANA.

Section 11 Township 12 North, Range 1 East

REMARKS, &c., &c.	Corners.	Stone Mark.	Acres.	Hun.	Bearing Trees.	Diam.	Courses.	Dist.
By W Hadley	At d							
					Mulberry	18	S 20 W	57 7/8
					Burr Oak	24	N 68 E	42
					W Oak	20	S 58 W	19
					Beech	-	East	20
					"	7	North	41
					"	14	N 24 E	46
					Stone		N 23 1/2 E	25 1/2
					"		S 22 1/2 W	25 1/2
					B Oak	18	S 80 1/2 W	57 1/2
					"	4	S 47 E	42
Mr. George Dyer + Elizabeth Lindby By H.A. Blunk Oct 4 1902 - Comparison lines + corners chain of L.D. Wisler Wm Radford					"	6	N 73 1/4 W	49
					Iron pipe on west side of stone			
					stone		North	1.50
					Cottonwood	10	N 20 W	1.26
					"	10	N 67 W	1.10
					elm	8	S 35 E	14
					white oak	13	North	20
					N, 10 W,			56 1/2
					stone		North	100 ch
					ash	15"	N 23 E	100 ch
					Elm	30"	S 59 1/2 E	12 1/4
					Ash	20"	N 4 E	108
					stone		South	100 ch
					Jugle	30"	S 83 W	57 1/2
					Elm	10"	N 59 1/2 W	43
					No witness			
					Poplars	30"	N 56 E	141 ch
					Trunk 11	50"	N 7 E E	148
					hugle	10"	N 47 1/2 E	72-90
					B. Oak	12"	N 23 E	20 ch
					CEDAR	12"	W	85 1/2
					ANGLE IRON CORNER POST		N	107 0
					SYCAMORE	6"	S 35 E	45 1/4

SEE PAGE Following SECTION 36 FOR ADDITIONAL RECORD

3" IRON PIPE ALSO A 1/2" IRON PIPE

RECORD OF SURVEYS IN MORGAN COUNTY, INDIANA.

Section **11** Township **12** North, Range **1 East**

REMARKS, &c., &c.	Corners.	Stone Mark.	Acres.	Hun.	Bearing Trees.	Diam.	Courses.	Dist.																									
<table border="1" style="margin: auto; border-collapse: collapse;"> <tr><td>E</td><td>D</td><td>C</td><td>B</td><td>A</td></tr> <tr><td>F</td><td>C</td><td>H</td><td>I</td><td>K</td></tr> <tr><td>P</td><td>O</td><td>N</td><td>M</td><td>L</td></tr> <tr><td>O</td><td>R</td><td>S</td><td>T</td><td>U</td></tr> <tr><td>Z</td><td>Y</td><td>X</td><td>W</td><td>V</td></tr> </table>	E	D	C	B	A	F	C	H	I	K	P	O	N	M	L	O	R	S	T	U	Z	Y	X	W	V	E	STONE	SEE	SEC	3" V" POPLAR RED OAK HICKORY	22" 28" 7"	S 34 1/2 E N 34 1/2 W S 70 1/2 W	40.83' 53.35' 13.26'
E	D	C	B	A																													
F	C	H	I	K																													
P	O	N	M	L																													
O	R	S	T	U																													
Z	Y	X	W	V																													
	P		SEE	SEC	10-L																												
	X	3/4" IRON PIPE	SE COR	HOUSE	N 10 W			107' 8"																									
					LEAK	1 1/2"	W	85' 6"																									
					ANGLE IRON COR POST		N	107'																									
					SYCAMORE	6	S 25 E	45' 4"																									
					SW COR. HOUSE		NW	35'																									

L
2
1
1

161 MARTINSVILLE, INDIANA
 Section 17 TWP 12 R 1 E
 R 1 E

REMARKS, &c.	Corners.	Stone Mark.	Acres.	Ilun.	Bearing Trees.	Diam.	Courses.	Dis.
By Riggs	at N Stone cor.							
	○				Hickory	20"	N 4 E 15	
					Dogwood	6"	N 62 E 22	
					Sugar	20"	N 88 W 18	
	a				Beech	14"	S 17 E 29	
					Lycamom	50"	S 15 W 22	
	B				Hackberry	10"	S 41 W 31	
					"	8"	S 62 E 9	
					"	12"	East	20
					Box Alder	8"	N 50 E 30	
					Blue Ash	10"	S 74 E 14	
					Mulberry	22"	N 30 W 12	
					Buckeye	23"	S 77 E 11 1/2	
					Lycamom	4"	S 50 E 13 1/2	
					Cottonwood	15"	S 39 E 15 1/2	
					Box Alder	10"	S 62 E 35	
					Maple	10"	S 28 E 7 1/2	
					Willow	4"	S 30 W 28	
					Sugar	4"	S 71 E 14	
					Willow	3"	East	6
					Stone		South	25
					Stone		East	25
					maple	7"	N 19 1/2 E	92 LKS.
					"	24"	S. 2 1/2 W.	159 L.
					Iron rod	1"	N. 26 3/4 W.	25 L.
					Box Alder	10"	S. 62 E.	35 L.
					Iron rod	1"	S. 26 3/4 E.	25 L.
					maple	6"	N. 16 1/2 E.	76 1/2 L.
					"	10"	S. 28 E.	97 1/2 L.
					"	8"	N. 23 1/4 E.	12 L.
					"		S. 51 1/2 W.	21 L.
					"		S. 49 1/2 E.	21 1/2 L.
					"	9"	N. 31 3/4 E.	23 L.
					"	6"	S. 53 3/4 E.	88 L.
					Cottonwood	19"	S. 77 E.	123 L.
					Willow	6"	S. 72 E.	7 L.
					"	3"	S. 18 W.	16 L.
					Mulberry	6"	N. 15 E.	64 L.
					Maple	9"	N. 65 1/2 W.	53 L.
					Maple	22"	N. 72 1/4 W.	65 L.
					Willow	16"	S. 66 1/2 W.	66 L.
					Maple	15"	N. 13 1/4 W.	46 L.
					"	9"	S. 18 W.	61 L.
					"	6"	S. 76 W.	25 L.
					stone	5"	S. 48 W.	45 L.
					"		South	25 L.
					"		North	25 L.
					W. Elm.	12"	N. 72 1/4 W.	36 1/2 L.
					Hackberry	13"	S. 29 W.	54 1/2 L.

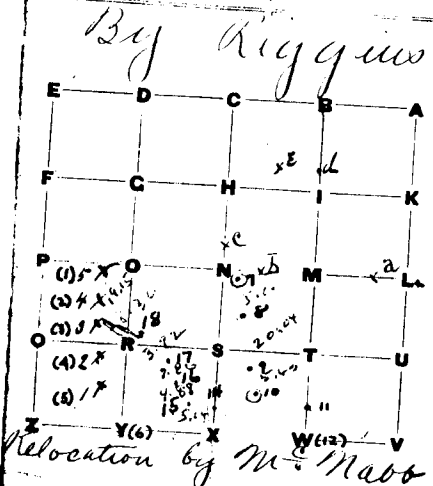

Relocation by M. Mabb
 Hig Johnson Nov. 25th 1899
 Christian Arch Radcliff
 Johnathan Askew
 John Fleener.
 error was found among these corners - see below for corrected angles and dimensions
 for S. Breddon.

By Carr Haase, Co. Sur.
 May 1915.

at N Stone cor.
 " 20 ch. E. of (g)
 " 1 " 9.27 ch. N 25 1/2 W of (g)
 " 2 " 6.15 ch. N 7 1/2 W of (g)
 " 3 " 9.13 ch. N 14 W of (g)
 " 4 " 6.15 ch. N - of (g)
 " 5 " 9 ch. N. of (g)
 " 6 " 15 ch. S of (g)
 " 7 " 10 ch. W. of (g)
 " 8 " 10 ch. W. of (g)
 " 9 " 10 ch. W. of (g)
 " 10 " 10 ch. W. of (g)
 " 11 " 10 ch. W. of (g)
 " 12 " 10 ch. W. of (g)

RECORD OF SURVEYS IN MORGAN COUNTY, INDIANA.

Section 13

Township 12

North, Range 10 East

S 47 E - 58 E
 N. 26 W - 138.65 + 1
 face of large cement gate post
 N.W. corner back of building
 By C. McInelli at M - stone reinterred at M - sec 13
 SEPT 29-17

REMARKS, &c., &c.	Corners.	Stone Mark.	Acres.	Hun.	Bearing Trees	Diam.	Courses.	Di-
By J. Hadley	at M				W Elm	24"	N 82 E 12	
	" M				G Ash	10"	N 26 E 1-	
	" P	Stone cor.			Beech	22"	S 10 W 4	
	" Y	See D-24			Poplar	30"	S 80 W 2	
	" W				Walnut	4"	N 23 W 1-	
	" V				Beech	29"	S 59 E 2	
	" S				Beech	10"	S 55 W 1	
	" a	Stone 30 rods E of M			Walnut	10"	N 14 E 4	
	" b	65 rods E of M			Walnut	8"	N 38 W 6	
	" c	65 rods E of M			Sycamore	4"	N 85 E	
	" d	Stake in Creek			White Elm	12"	S 40 E 5	
	" e	30 rods E of W			Box Alder	10"	N 18 1/2 W 1	
	" f	Stone cor.			Stone	-	North	
	" g	1027 N of W			Walnut	5"	N 82 W	
	" h	1027 N of X			Poplar	8"	N 27 W	
	" i				do	6"	N 3 E	
	" j	Relocated			Stone		East	
	" k				"		South	
	" l				"		West	
	" m	Iron Pin			Maple		N 70 W	
	" n	Stone 4.65 ch. N. 38 W.			Stone		S. 38 E.	
	" o	of cor. i			"		N 88 W.	
	" p	Stone 3.74 ch. N. 88 W.			Iron rod	1"	East	
	" q	of cor. j			"		North	
	" r	Stone 6.18 ch. W. of stone			"		South	



Ch. 14 Goss May 24th 1892

By J. C. Anderson, Aug 13, 1901
 for E. B. Anderson et. al.

10/1/1901 - Noah Majors & Henderson.
 (ex. N. later replaced by large concrete corner post)

By H. A. Blinks, Sept 19-1911
 is 21.04 ch. N and 14.01 E of M
 By Carr Haase, Co. Sur. at j
 May 1915
 SEE AFTER SEC 36

S 13. Cont. TRN R 1 E

Canatsey

witnesses.

D - 1" iron Rod 10' Long — — —
1/2 way between C + E. D to E = 20.34 1/2
old stones at C + E, found.

{ 6" Cottonwood S 10° E 0.50
5" " N 51° W 0.14

MARTINSVILLE, IND. 191

CARR HAASE
SURVEYOR
MORGAN COUNTY

RECORD OF SURVEYS IN MORGAN COUNTY, INDIANA.

Section **13** Township **12N** North, Range **1E**

REMARKS, &c., &c.	Corners.	Stone Mark.	Acres.	Hun.	Bearing Trees.	Diam.	Courses.	Dist.
<p style="font-size: small;">David Hawks 1966 Foxchiff 10 1/2" sandstone 15" below ground</p>	V	IRON PIPE 12 1/2"			ASH S.B. HICKORY BEECH	9" 11" 8"	WEST S30E S60E	41'6" 41'11" 46'3"
	X	STONE 1" IP OVER			MAPLE	15"	SE	170.2
	Z	CENTER OF 40" ASH			MAPLE Beech Poplar 1" IP W. OAK	62" 6" 14" 1" 10"	WEST S10W N10W North S50W	24'4" 49'9" 30'6" 15'0" 16'3"
	N	Round 4' High conc. post with 1" IRod in TOP			SHALL HICKORY North pole of high with base	8"	WEST S56W	27'4" 145'2"
	H	18" High conc. post 1" IRod in Top			18" High concl post		North Apr. 10 miles	
	Q	18" 4' High conc. cor. post			SE cor. BRICK GARAGE NE cor. conc. well cover NE cor. 10' x 12' TILE Building		WEST 80'10" N66W 36'6" N20W 34'0"	
	E				MAPLE	15"	SE	170.2
	S							
	W							
	Y							
I								

X & Z found in survey for
JAMES COLEMAN By W. Taylor
Sumner & R. Holloway 12-26-70
S. H. R. P. O. 2

N, H, Q found By R. Holloway
from old Refs. and landmarks
12-29-70

S 1" IP - SET BY SUMNER 1971
W SEE SEC 24 1/2 B
Y 2" IP LARGE POST SOUTH 0'1"
I 18" IRON PIPE

RECORD OF SURVEYS IN MORGAN COUNTY, INDIANA.

Section 14 Township 12 North, Range 1 East

REMARKS, &c., &c.	Corners.	Stone Mark.	Acres.	Hun.	Bearing Trees.	Diam.	Courses.
<p style="text-align: center;">Big Prairie Survey</p>	at the stone cor.				Beech	5	S 20 W 50
	"	"			"	6	N 57 W 27 1/2
	"	a	"		W Oak	24	S 88 W 139
	"	"	"		do	24	N 88 W 153
	"	Q	"		Beech	14	N 24 E 12
	"	"	"		"	22	N 52 W 14
	"	b	"		Elm	18	S 62 W 31
	"	M	"		Beech	12	S 52 E 17
	"	"	"		"	8	S 31 W 16
	"	c	"		"	12	S 24 E 2
	"	"	"		"	12	N 1 W 26
	"	d	"		Ash	26	S 24 W 93
	"	"	"		"	1	N 40 W 74
	"	f	"		W Oak	22	S 27 E 45
	B. A. Butler H	"	e		Ash	2	N 69 W 9
	"	"		W Oak	20	S 58 W 19	
	"	"		Beech		East 20	
	"	"		W Oak	34	N 20 E 50	
E. A. Bourne	"	"		B Oak	9	S 28 E 43	
	"	g stone cor.		S Oak	16	S 31 1/2 W 14	
	"	"		do	12	N 103 1/2 E 45	
By Carl O. Silcott	"	"		do	3	S 85 1/2 E 27 1/2	
	"	"		do	3	N 82 1/2 E 21	
	"	Stone					SW cor Julia Ann Koons Monument 7 1/2' diam. 20.3
	"	"					SW cor Mrs. Mayford Koons Monument 7 1/2' diam. 28
H. A. Blunk - 1930	N	Iron Rod			Belay	10"	N 88 E 41 1/2
					Angus	12"	N 85 E 60 1/2
	Z	ENG STONE			Spic HUK	7"	S 80 W 33 1/2
					ASH	9"	N 60 W 13'0
					MAPLE	18"	N 26'8"

Section 14

Township 12

North, Range 1 E

REMARKS, Sec., &c.

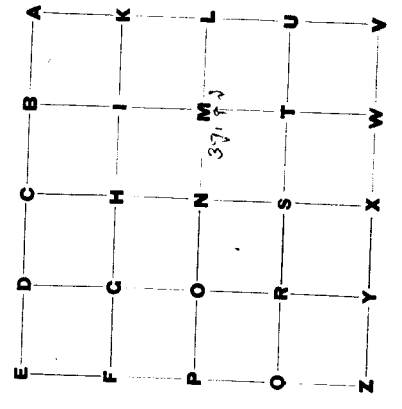

Corners.	Stone Mark.	Acres.	Hun.	Bearing Trees.	Distanc.	Course.
A	SEE	5 AC		13"E"		
V	SEE	5 AC		13"Z"		
C	SEE	6 EC	1-X			
U	"	"	13"Q"			

"A" STONE

CLIENT CLEAR

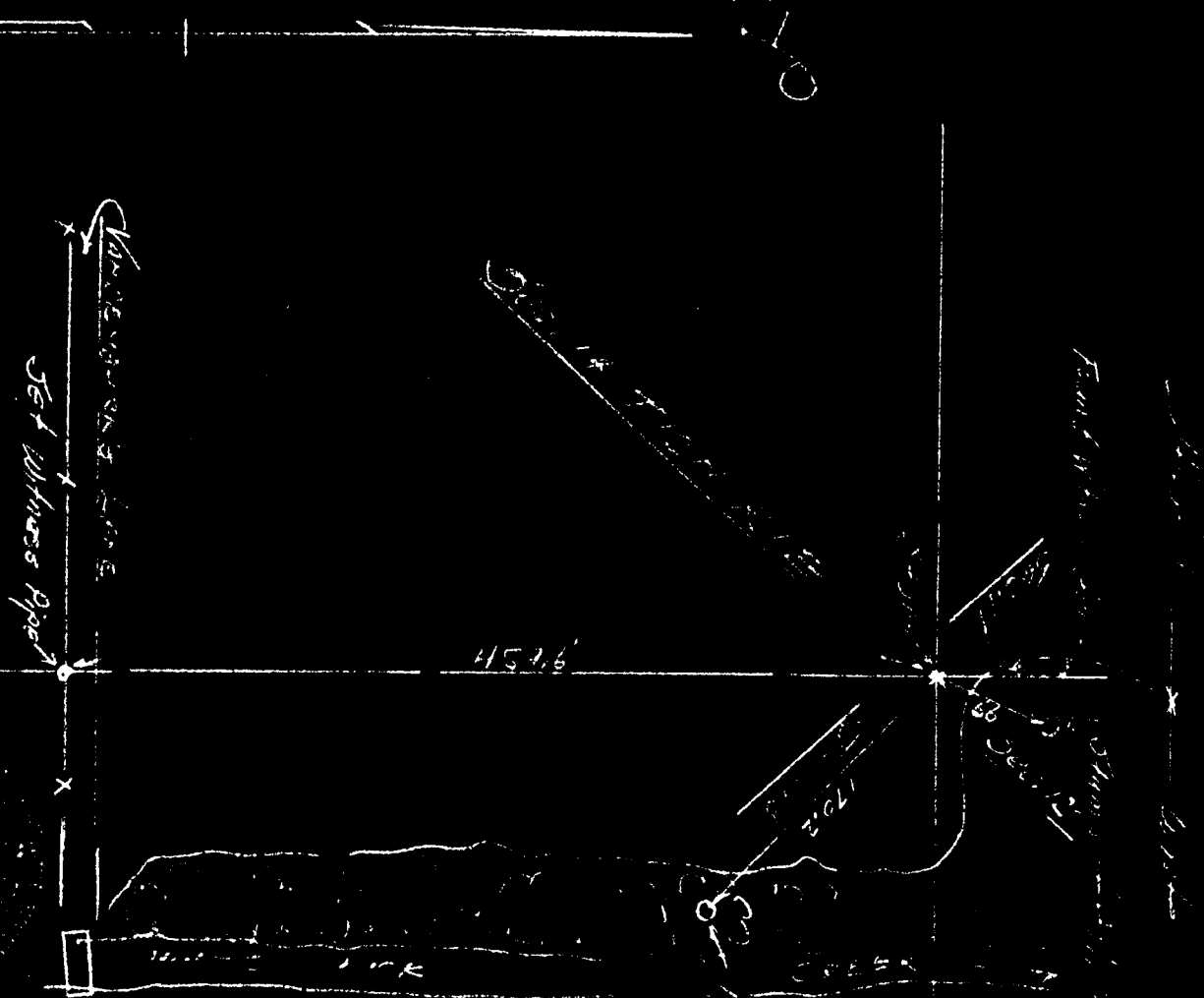

17.92
15.50
12.15

45.76

Witness stone with
signs of movement in
improved ground.
Corner stone is sand-
stone 10" x 10" & is
10" below surface -
plowed field.
Witness pipe set in
5' line of fence
Witness pipe about
15' about due SE
of corner.

SCALE 1"=100'
MAY 26, 1956

W. H. H. H. H.
Civil Engineer
Carterton, Indiana

RECORD OF SURVEYS IN MORGAN COUNTY, INDIANA.

Section 15 Township 12 North, Range 1 East

REMARKS, &c., &c.	Corners.	Stone Mark.	Acres.	Hun.	Bearing Trees.	Diam.	Courses.	Dist.	
	At N				Walnut	36	N 11 W	68	
	" P				"	30	N 28 E	62	
	" N. Stone				B "	40	S 60 W	20	
	" "				B "	36	N 34 E	200	
	" "				B "	10	N 80 3/4 E	88	
	" "				" "	1	N 67 3/4 W	7	
Survey for C. Hastings, Perry Clark et al. Oct 22nd and 23rd 1883. Mike Rudie and Clark, Chairman Spencer Keatt Surveyor.	" S	Stone			Shorn tree	7	N 14 E	5	
	" O	"			Beech	33	S 13 E	48	
	" a	" 450 chs N of O			Stone buried		North	33	
							East	24	
					B Walnut	4	N 42 W	17	
					do	8	S 48 E	24	
					Apple	12	N 38 E	79	
					"	10	S 33 3/4 E	36	
					Hickory	2	S 30 E	6	
					Ash	2	N 24 3/4 E	9 1/2	
					White Elm	30"	S 82 W	76'	
					Sugar	28	N 85 1/2 E	140	
					B. Walnut	7	S. 3 1/2 W.	61-11	
					Apple Tree		N. 27 W	35-5	
					Elm	5"	East	58-5	
					Beech	10"	S 42 W	7-	
					"	18"	N. 74 E	22'	
					Thorn	24"	N. 20° E	17'6	
					Thorn	12"	N. 30° W.	19'0	
					B. Oak	8"	S. 80° E.	9'-4	
					Elm	8"	West	3'-6	
					Ash	10"	S. 70° W.	18'4	
					B. Oak	12"	N. W.	27-	
					Power pole		N. E.	10-	
					Elm	16"	N. W.	4-	
					Elm	10"	N. E.	40-	

Survey for Jackson et al. 1/4, 1/4, 1/4
 1886 Frank Williams. Sib
 Northern, Chairman. Jacket Hagman
 G. W. Piner Surveyor

By Carl Hoare Oct 25-1911
 By Eric D. Gilbert
 Survey for Elmer Banghu
 April 4, 1945
 Equilbert Surveyor -
 J. G. Blunk assisted
 March 5 1952

Wilbur F Smith Co. Surveyor
 Arlie Reeves Asst.
 For Robert Trowbridge:
 O' to π 1390 ft.
 O to O' 660'
 π to x 56'-8"
 N to π 648'

N. Stake - Replaced
 BY 3/4" PIPE

b 10 chs E. + 10 chs S of N.

O Old stone

O' 1 1/4 PIPE

π 1 1/4 PIPE

x 2" PIPE in top of
 old hole 56'-8"
 South of π

White Elm 30" S 82 W 76'

Sugar 28 N 85 1/2 E 140

B. Walnut 7 S. 3 1/2 W. 61-11

Apple Tree N. 27 W 35-5

Elm 5" East 58-5

Beech 10" S 42 W 7-

" 18" N. 74 E 22'

Thorn 24" N. 20° E 17'6

Thorn 12" N. 30° W. 19'0

B. Oak 8" S. 80° E. 9'-4

Elm 8" West 3'-6

Ash 10" S. 70° W. 18'4

B. Oak 12" N. W. 27-

Power pole N. E. 10-

Elm 16" N. W. 4-

Elm 10" N. E. 40-

T.13-14N.

WHITE RIVER

R.3E.

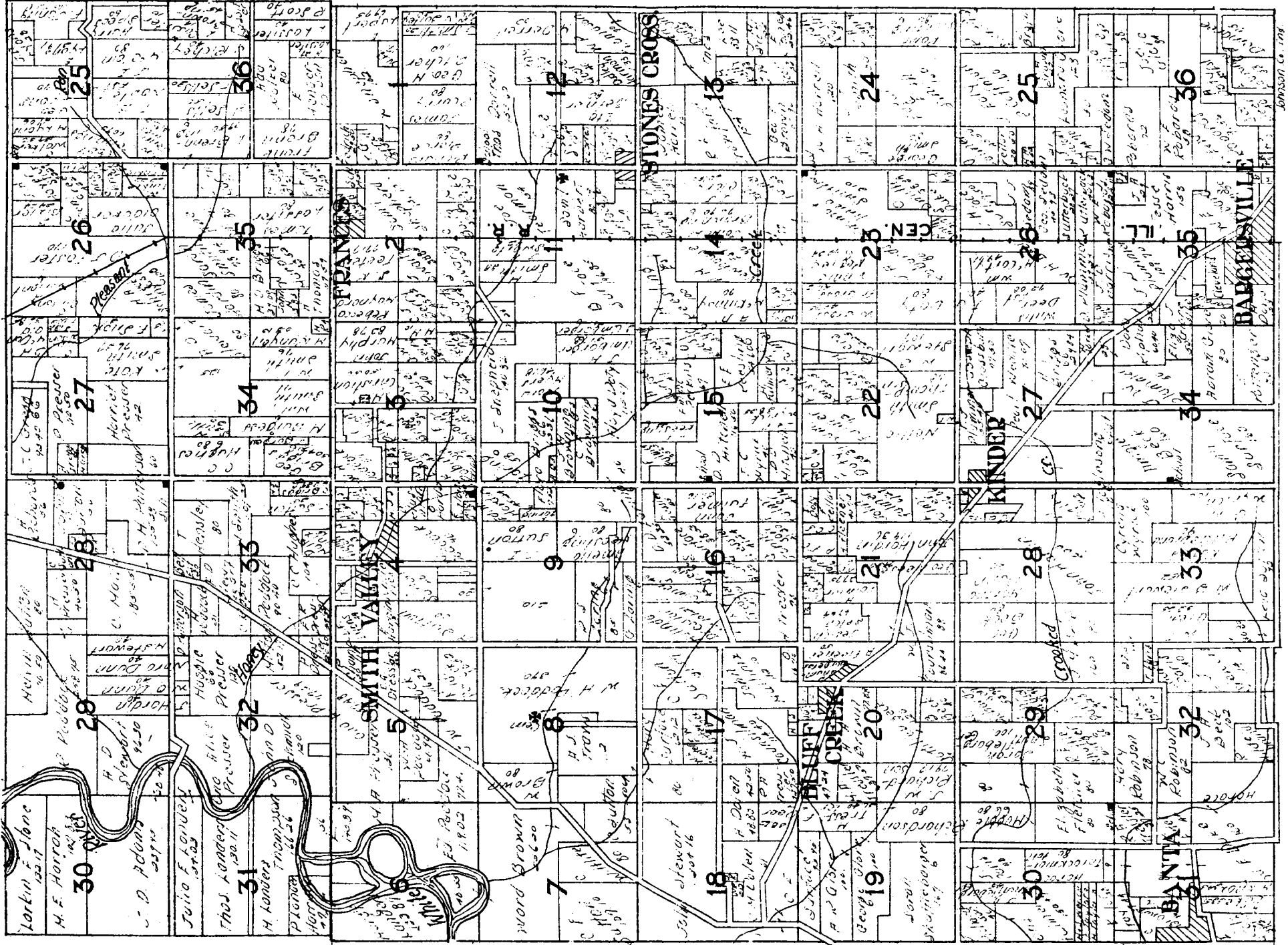

JOHNSON CO. 178

RECORD OF SURVEYS IN MORGAN COUNTY, INDIANA.

Section 16 Township 12 North, Range 1E

REMARKS, &c., &c.	Corners.	Stone Mark.	Acres.	Hun.	Bearing Trees.	Diam.	Courses.	Di-
<pre> E-----D-----C-----B-----A F-----C-----H-----I-----K P-----O-----N-----M-----L O-----R-----S-----T-----U Z-----Y-----X-----W-----V </pre>	<p>C V</p>	<p>SEE " "</p>	<p>SEC " "</p>	<p>10-X 14/2</p>				

753
1000
1753

minus Majors V.R. Spencer Hiatt Co. Surveyor (Order Book # 12 page 426 Clerk)

Now comes Micheal Haase who was appointed herein to survey the premises and establish the lines and corners in controversy herein, and submit the following

I have made a careful and complete survey of the said premises which said survey is as follows to wit: Commencing at the North East corner of section 15 Twp 12 N, R 1 E, running thence West 158 Rods and 22 Lks where I find a corner which bears witnesses as follows: Beech 6" diam. N. 63° W. 28 Lk stone, North, a cross on top, placed by me, where there is a Horn beam 4" diam. S. 44° E. 11 Lks:

From this corner to the North West corner of said section I find it a distance of 167 Rods and 2 Lks. At said corner found by me, aforesaid, I placed a stone about 20" long - top 9" x 10" upon which I cut a cross:

Copied From Records Aug 27 1951

Wilbur F Smith
Co. Surveyor

RECORD OF SURVEYS IN MORFAN COUNTY, INDIANA.

Section *16* Township *12* North, Range *1* *East*

REMARKS, &c., &c.	Corners.	Stone Mark.	Acres.	Hun.	Bearing Trees.	Diam.	Courses.
<p style="text-align: center;"><i>By J. S. ...</i> <i>Jan 2-21</i></p> <div style="text-align: center;"> </div>	<i>B.P.</i>	Stone			Stone		
	1.	" 1st Salt P.			" Stone	3'	N 35 W
	2.	Stone 200 East of 1.			"	4'	N 22 1/2 E
<p><i>Survey for M. J. Major Assump</i> <i>of M. Williams.</i> <i>By E. A. Boone Dec 26th</i> <i>1888</i></p>	<i>A</i>	Stone 9.52 chs N of <i>X</i>			Stone		N 50 W
	<i>B</i>	" 10.00 S + 14.7 W of <i>X</i>			"		N 30 E
	<i>C</i>	" 31.42 chs W of <i>B</i>			"		N 50 1/2 W
	<i>D</i>	" 19.52 N of <i>C</i>			"		N 3 1/4 E
	<i>E</i>	" 31.42 E of <i>D</i>			"		N 7 E
<p style="text-align: center;"><i>By _____</i></p>	<i>F</i>				Sycamore	7	N 36 1/2 E
	<i>G</i>				"	3	N 60 W
<p><i>By H. A. Blank May 16-1919</i> <i>is 18.52 W 44 and 24.25 South</i> <i>of N.</i> <i>is 27.18 East of L and in West line of Founders RR. RR. way.</i> <i>H. A. Blank May 15-1929</i></p>	<i>H</i>	2" gal. pipe			Shon tree	6	N 61 E
	<i>I</i>	2" gal. pipe			Elm	4"	N 7 E
	<i>J</i>	Old Stone			Elm	5	N 2 W
	<i>K</i>	Tile 07106			Stone		N 45 E
	<i>L</i>	9.52 N of <i>L</i>			"		N 52 1/2 E
	<i>M</i>	Stake			Hickory	20	N 67 1/2 E
<p><i>Earle O. ... 1946</i> <i>H. A. Blank</i></p>	<i>N</i>	13.72 N of <i>L</i>			Beck	30	N 52 E
	<i>O</i>	Stake			Turn Elm	34	S 22 E
	<i>P</i>				Pole		S 15 1/2 W
	<i>Q</i>				Maple	18	S 56 W
	<i>R</i>				"	14	N 8 1/2 E
	<i>S</i>				"	24	W 1/2
	<i>T</i>				Hip. e	8	N 10 E
	<i>U</i>						
	<i>V</i>						

non inside Indiana
Pave 7-7 + 2 1/2 1/2 1/2 1/2 1/2 1/2

RECORD OF SURVEYS IN MORGAN COUNTY, INDIANA.

Section 16 Township 12 North, Range 1E

REMARKS, &c., &c.	Corners.	Stone Mark.	Acres.	Hun.	Bearing Trees.	Diam.	Courses.	Dist.																									
<p>By Wilbur F. Smith July 6-51 N. A. Blunk & A. Reeves Ass'ts:</p> <div style="display: flex; align-items: center;"> <table border="1" style="border-collapse: collapse; text-align: center; margin-right: 20px;"> <tr><td>E</td><td>D</td><td>C</td><td>B</td><td>A</td></tr> <tr><td>F</td><td>G</td><td>H</td><td>I</td><td>K</td></tr> <tr><td>P</td><td>O</td><td>N</td><td>M</td><td>L</td></tr> <tr><td>O</td><td>R</td><td>S</td><td>T</td><td>U</td></tr> <tr><td>Z</td><td>Y</td><td>X</td><td>W</td><td>V</td></tr> </table> <div style="font-size: 2em; margin-right: 10px;">L</div> <div> <p>3" square Sawed Limestone Perpetuated from old witness set 4" below Road surface.</p> </div> </div>	E	D	C	B	A	F	G	H	I	K	P	O	N	M	L	O	R	S	T	U	Z	Y	X	W	V								
E	D	C	B	A																													
F	G	H	I	K																													
P	O	N	M	L																													
O	R	S	T	U																													
Z	Y	X	W	V																													
					Sawed Limestone	N. 46 1/2° E	40 ft																										
					"	"	6.59° E	34' 3"																									
					Telephone pole	S. 34° W.	24' - 10"																										
					WOOD C. P.	SE.	30.5'																										

RECORD OF SURVEYS IN MORGAN COUNTY, INDIANA.

Section 17 Township 12 North, Range 1 East.

REMARKS, &c., &c.	Corners.	Stone Mark.	Acres.	Hun.	Bearing Trees.	Diam.	Courses.	Dist.
<p><i>By C. J. Craig</i></p>	<i>at N</i>	<i>stone cor.</i>			<i>Beech</i>	<i>15</i>	<i>N 50 E</i>	<i>13</i>
	<i>a</i>	" "			<i>Sugar</i>	<i>13</i>	<i>S 57 W</i>	<i>—</i>
	<i>Y</i>	" "			<i>Elm</i>	<i>4</i>	<i>N 11 E</i>	<i>13</i>
	<i>O</i>	" "			<i>W Beech</i>	<i>3</i>	<i>S 25 W</i>	<i>26</i>
	<i>R</i>	" "			<i>Beech</i>	<i>6</i>	<i>N 6 E</i>	<i>20</i>
	<i>U</i>	" "			"	<i>10</i>	<i>S 66 W</i>	<i>19</i>
	<i>V</i>	" "			"	<i>18</i>	<i>S 35 E</i>	<i>21</i>
	<i>W</i>	" "			"	<i>16</i>	<i>N 5 E</i>	<i>22</i>
	<i>X</i>	" "			"	<i>15</i>	<i>N 48 W</i>	<i>28</i>
	<i>Y</i>	" "			<i>Logwood</i>	<i>4</i>	<i>S 9 W</i>	<i>30</i>
<p><i>J. S. Hoogland</i></p>	<i>b</i>	" "			<i>Poplar</i>	<i>4</i>	<i>S 87 E</i>	<i>24</i>
	<i>C</i>	" "			<i>W Oak</i>	<i>4</i>	<i>N 87 E</i>	<i>42</i>
	<i>D</i>	" "			<i>Box Alder</i>	<i>9</i>	<i>N 66 W</i>	<i>38</i>
	<i>E</i>	" "			<i>Hickory</i>	<i>6</i>	<i>S 73 W</i>	<i>32</i>
	<i>F</i>	" "			<i>Beech</i>	<i>8</i>	<i>N 4 W</i>	<i>29</i>
	<i>G</i>	" "			<i>Logwood</i>	<i>4</i>	<i>S 20 E</i>	<i>8</i>
	<i>H</i>	" "			<i>Stone</i>		<i>South</i>	<i>10</i>
	<i>I</i>	" "			"		<i>North</i>	<i>10</i>
	<i>J</i>	" "			<i>Walnut</i>		<i>S 54 1/2 W</i>	<i>28</i>
	<i>K</i>	" "			<i>Beech</i>	<i>12</i>	<i>N 20 E</i>	<i>3 1/2</i>
<p><i>E. A. Bourne</i></p>	<i>L</i>	" "			"	<i>6</i>	<i>S 82 1/2 E</i>	<i>48</i>
	<i>M</i>	" "			<i>Hickory</i>	<i>4</i>	<i>N 57 W</i>	<i>8</i>
	<i>N</i>	" "			<i>Ash</i>	<i>3</i>	<i>N 45 E</i>	<i>19</i>
	<i>O</i>	" "			"	<i>4</i>	<i>S 10 E</i>	<i>43</i>
	<i>P</i>	" "			<i>Hickory</i>	<i>3</i>	<i>N 38 1/2 E</i>	<i>20</i>
	<i>Q</i>	<i>Walnut stake</i>			<i>B. Walnut</i>	<i>20</i>	<i>N 3 W</i>	<i>112</i>
	<i>R</i>	" "			<i>Sycamore</i>	<i>18</i>	<i>N 73 W</i>	<i>100</i>
	<i>S</i>	" "			<i>Cotton wood</i>	<i>14</i>	<i>N 33 W</i>	<i>52 1/2</i>
	<i>T</i>	" "			"	<i>4</i>	<i>N 16 E</i>	<i>35 1/2</i>
	<i>U</i>	" "			<i>Willow</i>	<i>5</i>	<i>S 65 W</i>	<i>12</i>
<p><i>Survey for Dilley, Elmore, Purvis, Lewis and Callahan. Simpson, Allison, Geo. Sheldon Chainmen. Oliver Dilley flagman. 28 1897. H. A. Blunk, Surveyor.</i></p>	<i>D</i>	<i>stake</i>			<i>re-witnessed Beech.</i>	<i>N 4 W</i>	<i>29</i>	
	<i>G</i>	<i>stone</i>			<i>thorns</i>	<i>S. 47 W</i>	<i>24</i>	
	<i>H</i>	" "			<i>walnut</i>	<i>1 N 30 1/4 W</i>	<i>58</i>	
		" "			<i>pipeline</i>	<i>W</i>	<i>30</i>	
		" "			<i>Beech</i>	<i>re-witnessed N 30 E</i>	<i>3 1/2</i>	
	" "			<i>walnut</i>	<i>8 in S. 46 W</i>	<i>55</i>		

RECORD OF SURVEYS IN MORGAN COUNTY, INDIANA.

Section 17 Township _____ North, Range _____

REMARKS, &c., &c.	Corners.	Stone Mark.	Acres.	Hun.	Bearing Trees.	Diam.	Courses.	Dist.	
a 31 links north of 9.	a	stone			pipe line		E,	30	
	b	"			walnut	1	N. 58 1/2 W	35	
	c	"			stone		S. 22 3/4 W	26	
					"		N. 55 E.	36	
					Beech	22	S 44 E	45	
					Sarris	6	N 31 W	44	
					Sugar	8"	S. 80 E.	25 Lks	
		N	stone	6x	Established. Elm	6"	North	7 Lks	
		O	stone.			Beech	30"	North	14 Lks
		P.	stone			from O to P.		19.67 Ch.	
		C.	stone.			O to N.		20.51 Ch.	
b 90 rds. east of a c 21 rds south of H. By Wilbur F Smith Oct. 14 - 1986	X	STONE			unity pole		N 75 E	64' 9"	
					B. OAK	10"	N 85 E	42' 5"	
					Tw B WALNUT	6"	S 45 E	35' 8"	
	Z	STONE			W. OAK	9"	WEST	56' 0"	
					SHELL Hickory	5"	S 30 W	37' 0"	
					W. OAK	30"	SOUTH	32' 9"	
	C	SEE SEC 8-X							
	N	1" I.P.			SUGAR	11"	S 8 E	25 LKS	
					ELM	8"	N	7 LKS	
					SPIGNUT	24"	E	12' 10"	
					B WALNUT	10"	NW	18' 8"	

RECORD OF SURVEYS IN MORGAN COUNTY, INDIANA.

Fractional Section 18

Township 12

North, Range 1 East

REMARKS, &c., &c.	Corners.	Stone Mark.	Acres.	Hun.	Bearing Trees.	Diam.	Courses.	Dist.
<p style="text-align: center;"><i>By L. Straig</i></p> <p style="text-align: center;"><i>C.A. Bourne</i></p>	AT O	Stone cor.			Sugar	22	N 75 E	22
	" G	"			Beech	11	N 68 W	22
	" K	"			R Oak	4	N 56 E	42
	"	"			Ash	8	N 87 E	36
	" N	"			Beech	14	N 38 1/2 W	16
	"	"			"	20	N 69 W	34
	"	"			Maple	10	N 37 E	24
	"	"			Beech	18	N 2 1/2 W	40
	"	"			Sugar	18	N 57 1/2 E	10 1/2
	"	"			Beech	9	N 34 1/2 W	48
	"	"		Ash	4	N 10 E	43	
	"	"		Stickony	3	N 38 1/2 E	20	

Sw of 13 18

13 18

RECORD OF SURVEYS IN MORGAN COUNTY, INDIANA.

Fractional Section 19 Township 12 North, Range 1 East

REMARKS, &c., &c.	Corners.	Stone Mark.	Acres.	Hun.	Bearing Trees.	Diam.	Courses.	Dist.
By J. S. Hoagland	At M Stone				Service	3"	N 81° E	41'
					Ash	4"	S 6° W	27'
					Sassafras	8"	S 57° E	7 1/2'
					do.	—	S 81 1/2° W	51 1/2'
					White Oak	18"	N 5 1/2° E	26 1/2'
					Hickory	12"	N 67° W	8 1/2'
					Hickory	12"	S 68° W	19 1/2'
					Peck	5"	S 70° W	21 1/2'
					Doan		N 20 1/2° E	71 1/2'
					Sugar	5"	S 92° E	1 1/2'
					Sugar	8"	N 23 1/2° E	8 1/2'
					W OAK	24"	S 85° W	28'
					W OAK	24"	SOUTH	37' 0"

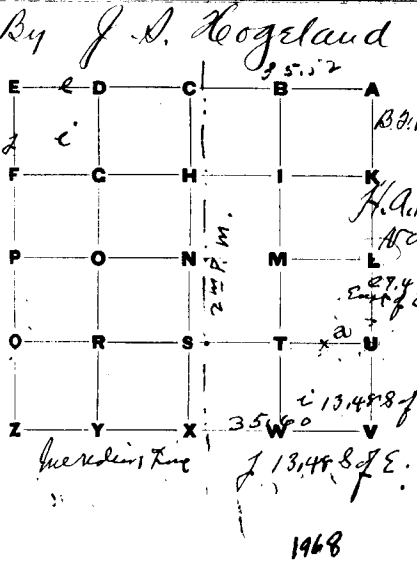

At M Stone

B.B. " a "

H.A. Blank

1500 23

27.48

2 1/2 P.M.

2

Iron Rod in Rock

Iron Rod in Rock

Iron Rod

STONE

Service 3" N 81° E 41'

Ash 4" S 6° W 27'

Sassafras 8" S 57° E 7 1/2'

do. — S 81 1/2° W 51 1/2'

White Oak 18" N 5 1/2° E 26 1/2'

Hickory 12" N 67° W 8 1/2'

Hickory 12" S 68° W 19 1/2'

Peck 5" S 70° W 21 1/2'

Doan N 20 1/2° E 71 1/2'

Sugar 5" S 92° E 1 1/2'

Sugar 8" N 23 1/2° E 8 1/2'

W OAK 24" S 85° W 28'

W OAK 24" SOUTH 37' 0"

41' 2" 27' 4" 7 1/2' 51 1/2' 26 1/2' 8 1/2' 19 1/2' 21 1/2' 71 1/2' 1 1/2' 8 1/2' 28' 37' 0"

RECORD OF SURVEYS IN MORGAN COUNTY, INDIANA.

Section 20 Township 12 North, Range 1 East

REMARKS, &c., &c.	Corners.	Stone Mark.	Acres.	Inn.	Bearing Trees.	Diam.	Courses.	Dist.	
<p style="font-size: 1.2em; margin: 0;">By <i>Heram Craig</i></p> <div style="display: flex; align-items: center; margin: 5px 0;"> <div style="margin-right: 10px;">I</div> <div style="border: 1px solid black; padding: 2px;">E</div> <div style="border: 1px solid black; padding: 2px;">D</div> <div style="border: 1px solid black; padding: 2px;">C</div> <div style="border: 1px solid black; padding: 2px;">B</div> <div style="border: 1px solid black; padding: 2px;">A</div> </div> <div style="margin: 5px 0;"> <div style="display: flex; align-items: center;"> <div style="margin-right: 10px;">F</div> <div style="border: 1px solid black; padding: 2px;">F</div> <div style="border: 1px solid black; padding: 2px;">G</div> <div style="border: 1px solid black; padding: 2px;">H</div> <div style="border: 1px solid black; padding: 2px;">I</div> <div style="border: 1px solid black; padding: 2px;">K</div> </div> </div> <div style="margin: 5px 0;"> <div style="display: flex; align-items: center;"> <div style="margin-right: 10px;">P</div> <div style="border: 1px solid black; padding: 2px; border-radius: 50%;">P</div> <div style="border: 1px solid black; padding: 2px;">O</div> <div style="border: 1px solid black; padding: 2px;">N</div> <div style="border: 1px solid black; padding: 2px;">M</div> <div style="border: 1px solid black; padding: 2px;">L</div> </div> </div> <div style="margin: 5px 0;"> <div style="display: flex; align-items: center;"> <div style="margin-right: 10px;">O</div> <div style="border: 1px solid black; padding: 2px;">O</div> <div style="border: 1px solid black; padding: 2px;">R</div> <div style="border: 1px solid black; padding: 2px;">S</div> <div style="border: 1px solid black; padding: 2px;">T</div> <div style="border: 1px solid black; padding: 2px;">U</div> </div> </div> <div style="margin: 5px 0;"> <div style="display: flex; align-items: center;"> <div style="margin-right: 10px;">Z</div> <div style="border: 1px solid black; padding: 2px; border-radius: 50%;">Z</div> <div style="border: 1px solid black; padding: 2px;">Y</div> <div style="border: 1px solid black; padding: 2px;">X</div> <div style="border: 1px solid black; padding: 2px;">W</div> <div style="border: 1px solid black; padding: 2px;">V</div> </div> </div> <div style="margin: 5px 0;"> <div style="display: flex; justify-content: space-between; font-size: 0.8em;"> a b </div> <div style="display: flex; justify-content: space-between; font-size: 0.8em;"> c d </div> </div>	At E Stone cor.				Sugar	24	N68W	50	
		" Jc "	" " " " " " " "			W. Walnut	5	N39E	16
		" N "	" " " " " " " "			Beech	8	N56E	32
		" a "	" " " " " " " "			Sogwood	6	S80W	33
		" b "	" " " " " " " "			Beech	18	S22E	42
		" c "	" " " " " " " "			W. Beech	5	N9E	19
		" d "	" " " " " " " "			Beech	5	N66E	41
		" e "	" " " " " " " "			"	7	S51W	6
		" f "	" " " " " " " "			" on river bank	9	N85E	24
		" g "	" " " " " " " "			Walnut	8	S27E	32
		" h "	" " " " " " " "			B. Gum	16	N26E	20
		" i "	" " " " " " " "			Hickory	12	N33E	36
		" j "	" " " " " " " "			B. Gum	18	N42W	25
		" k "	" " " " " " " "			Sogwood	4	S33W	25
		" l "	" " " " " " " "			"	3	N15E	28
	" m "	" " " " " " " "			Poplar	9	N84W	6	
	" n "	" " " " " " " "			Maple	5	N68E	7	
	" o "	" " " " " " " "			Elm	6	S78E	21	
	" p "	" " " " " " " "			"	2 1/2	N7W	11	
	" q "	" " " " " " " "			Sassafras	2	South	1	
	" r "	" " " " " " " "			Stone		S72 1/2 W	17	
	" s "	" " " " " " " "			"		N6E	20	
	" t "	" " " " " " " "			Wild Cherry	4"	S45W	10 1/2	
	" u "	" " " " " " " "			Gyle	4"	North	9 1/2	
	" v "	" " " " " " " "			Sassafras	4"	West	29 1/2	
	" w "	" " " " " " " "			B. oak	48"	North	24'	
	" x "	" " " " " " " "			W. oak	30"	South	37'	
	" y "	" " " " " " " "			Sugar	10"	N.E.	28-5	
	" z "	" " " " " " " "			C	See Sec 17 "X"			

E. U. Bourne
Sept 6th 1881

H. A. Blank - Aug 11 - 1881
Survey for Kinell & Lewis

See of 18

RECORD OF SURVEYS IN MORGAN COUNTY, INDIANA.

Section 21 Township 12 North, Range 1 East

REMARKS, &c., &c.	Corners.	Stone Mark.	Acres.	Hun.	Bearing Trees.	Diam.	Courses.	Dist.
By W. Dudley	at B				Beech	8	N38W	11
	" G				Buckeye	15	N40E	13
	" P				Beech	5	S43W	9
	" L	Stone Engraved on Island.			"	3	N65E	5
	" M	Stone					South	20
							West	20
					No Locust	2	S27E	5 1/2
					W Oak	60	North	205
	" J	Stone					S72 1/2 W	17
	" K	Stone					N6E	20
	X	Stone			Hackberry	8"	S, 72 W,	8 ft.
	"	Stone			Ely	20	S 85 W,	27 1/2
	"	Stone			Ely	24	N, 45 1/2 E,	73 1/2 "
	"	Stone			Ely	24"	East	63 1/2 "
	"	Stone					South	67 1/2 "
	m	Stake			Tree	30"	South	17 1/2 "
					New Post	3 1/2 "	S, E,	21 1/2 "

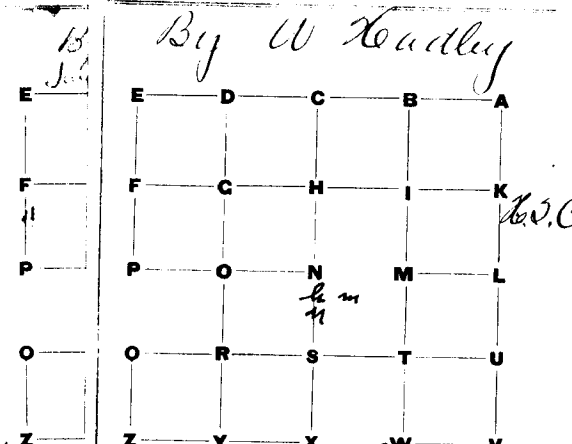

Survey of Mr. By 1888

C. W. Bourne
 By H. A. Blumberg ^{old stone} perpetuated
 2/19-25 Survey for John and S. B. Lewis
 H. A. Blumberg - 3/21-89
 n is 10.03 South of N
 h is 0.67 Ch. North of n
 m at west line of R.R. 2.62 East
 and N. 6° E. 30.73 from X

By E. H. 1882

E. H.

RECORD OF SURVEYS IN MORGAN COUNTY, INDIANA.

Section 22 Township 12 North, Range 1 East

REMARKS, &c. &c.	Corners.	Stone Mark.	Acres.	Hun.	Bearing Trees.	Diam.	Courses.	Dist.
<p><i>By Craig</i></p>	At U	Stone con			Stone		S 45 E	25
	" J	" "			"		S 45 W	25
	" a	" "			Sugar	15	S 66 W	30
	" b	" "			"	7	N 51 E	40
					Beech	8	N 14 E	27
<p><i>By Earle Gilbert 4-14-43</i></p>	X.	stone			R Elm	7	S 25 W	39
	W	"			Sugar	8	N 46 W	21
					Beech	6	S 14 E	21
					Mable	10"	S. 3 1/2 E	18
					B. Walnut	6"	N. 31 E	29 1/2
					Sycamore	24	S. 19. E	46
					B Ash.	12	N. 3 W	64 1/2
	T	1 1/4 Pipe 60 Rds N. of W.			Twir oak	15"	N. W.	20' 8"
					B. oak	18"	S. 15° W.	23' 6"
	M	1 1/2 Pipe 20.10chs North of T			B. oak	12"	N. W.	17' 9"
				Elm	8"	S. E.	21'-5"	
M.	Stone 40.8och N. of W.			Beech	20"	East	13' 6"	
				Hackberry	20"	S. 15° W.	52'-1"	
M'	1 1/4 Pipe 26.34ch west of corner M. Pipe set on East side of Road. (25' from X)							
A	See Sec 14 Z							
X	See Sec 27 C							
Y	See Sec 27 "D"							

RECORD OF SURVEYS IN MORGAN COUNTY, INDIANA.

Section 23 Township 12 North, Range 1 East

REMARKS, &c., &c.	Corners.	Stone Mark.	Acres.	Hun.	Bearing Trees.	Diam.	Courses.	Dist.
<p>By <i>William P. Craig</i></p> <p style="text-align: center;"><i>20</i></p> <p style="text-align: center;"><i>Craig</i></p>	<i>A</i>	<i>Stone Engvard</i>			<i>Beech</i>	<i>8</i>	<i>N 57° W</i>	<i>29</i>
	<i>"</i>	<i>"</i>	<i>err.</i>		<i>Sugar</i>	<i>20</i>	<i>N 37° W</i>	<i>49</i>
	<i>"</i>	<i>O</i>			<i>Beech</i>	<i>14</i>	<i>N 56°</i>	<i>19</i>
	<i>"</i>	<i>"</i>			<i>"</i>	<i>9</i>	<i>N 74° W</i>	<i>28</i>
	<i>"</i>	<i>M</i>			<i>"</i>	<i>9</i>	<i>224° E</i>	<i>33</i>
	<i>"</i>	<i>"</i>			<i>"</i>	<i>5</i>	<i>N 58° E</i>	<i>35</i>
	<i>"</i>	<i>J</i>			<i>"</i>	<i>22</i>	<i>N 36° E</i>	<i>54</i>
	<i>"</i>	<i>"</i>			<i>Walnut</i>	<i>4</i>	<i>25° W</i>	<i>56</i>
	<i>"</i>	<i>W</i>			<i>Hickory</i>	<i>20</i>	<i>N 25° E</i>	<i>44</i>
	<i>"</i>	<i>"</i>			<i>"</i>	<i>8</i>	<i>254° E</i>	<i>35</i>
	<i>Y</i>			<i>W Oak</i>	<i>44</i>	<i>N 74° W</i>	<i>34</i>	
	<i>"</i>			<i>Hickory</i>	<i>10</i>	<i>215° W</i>	<i>56</i>	
	<i>X</i>			<i>B. Oak</i>	<i>5</i>	<i>268° W</i>	<i>14</i>	
	<i>"</i>			<i>do</i>	<i>5</i>	<i>N 45° W</i>	<i>26</i>	
	<i>"</i>			<i>Beech</i>	<i>24</i>	<i>212° W</i>	<i>26</i>	
	<i>"</i>			<i>"</i>	<i>11</i>	<i>N 19° E</i>	<i>12</i>	
<i>E.D. Canastox . Jan 2-1954</i>	<i>O</i>	<i>old stone +</i>			<i>Beech</i>	<i>8"</i>	<i>570° E</i>	<i>14</i>
	<i>"</i>				<i>Ash</i>	<i>10"</i>	<i>West</i>	<i>24</i>
	<i>V</i>	<i>SEE SEC 26-A</i>						
	<i>W</i>	<i>old stone (3' x 4')</i>			<i>corner post</i>	<i>12"</i>	<i>N 17° E</i>	<i>17</i>
	<i>"</i>	<i>(3' x 4')</i>			<i>tw. marker</i>	<i>12"</i>	<i>30° W</i>	<i>6</i>
	<i>"</i>				<i>WILD cherry</i>	<i>18"</i>	<i>S</i>	
	<i>A</i>	<i>See Sec 13</i>	<i>Z</i>					
	<i>E</i>	<i>See Sec 14</i>	<i>Z</i>					
	<i>X</i>	<i>See Sec 26</i>	<i>"D"</i>					



REID-HOLCOMB COMPANY, INC.

TELEPHONE : ME 1-2-4433
1815 KENTUCKY AVE. : INDIANAPOLIS 15, IND.

CONSTRUCTION AND MINING MACHINERY

- Air Tools and Compressors
- Black Top Equipment
- Cranes, Draglines, Backhoes
- Coal Haulers and Quarry Trucks
- Grading and Paving Equipment
- Motor Graders
- Bins
- Boilers
- Buckets
- Carts
- Conveyors
- Crushers
- Distributors
- Drills
- Finishers
- Forms
- Heaters
- Hoists
- Loaders
- Mixers
- Pumps
- Rollers
- Saws
- Scaffolding
- Scales
- Screens
- Spreaders
- Sweepers
- Trailers
- Trenchers
- Truck Mixers
- Vibrators
- Wheelbarrows
- Wire Rope

Steel Rebar
Marvin Poles - 1-3-9-2-1

8 lines of best 1/2 of saw
23-12-EESL

Y-old-W-OAK 44" - NY4X 34 1/2
HICKORY 10" S, 15W - 56 1/2

35 Bl-11-1832
D-26 = Y-23

Carroll Group } NY4 car, at South Station
 } A but not - South 54/11
No more } S.W. car, at North of station
 } North - 9-8-8

over

SALES • SERVICE • RENTALS

Continued

Block - 1832
C - Sec, 25-12-15
Old stone { Burial 11 - 5 E W 33/4 K
 { " " 10 11 5 1/2 E, ← 1/18

Section 24

Township 12

North, Range 1 East

REMARKS, &c., &c.	Corners.	Stone Mark.	Acres.	Hun.	Bearing Trees.	Diam.	Courses.	Dist.
By J. Hadley	A & L				B Walnut	17	N 15 1/2 W	30
					Poplar	30	S 84 W	91
					Stone		N 5 W	50
					"		S 5 E	50
					Beech	5	N 10 E	13
					"	6	S 10 E	28
					Ash	18	N 50 E	3
					S Oak	4	S 24 W	13 1/2
					Beech	6	N 80 1/2 E	12
					"	8	N 87 1/2 W	50
					Lynne	5	N 54 W	17
					Beech	20	S 28 E	14
					"		N 34 E	24
					"		S 75 W	12
					"		S 58 E	89 1/2
					Walnut	5	N-E	56
					Beech	20	N 63 E	22
					"	24	N 45 W	38
					W Oak	36	N 13 E	20
					Beech	10	N 81 W	49
					"	16	N 62 E	89
					W "	3	S 65 E	30
					Stone		North	25
					"		East	20
					W Beech	4	N 88 E	52
					R Oak	30	N 32 W	30
					Ash	30	N 29 E	40
					Stone		North	40
					"		West	30
					"		North	25
					"		East	25
					Q old stone found	6x6x18 Cone block	North	26
					O old stone	R.P. Oak 3"	South	7 1/2
						Sycamore 15"	N. 65 E.	22 1/2
						Willow 15	S 72 W.	61

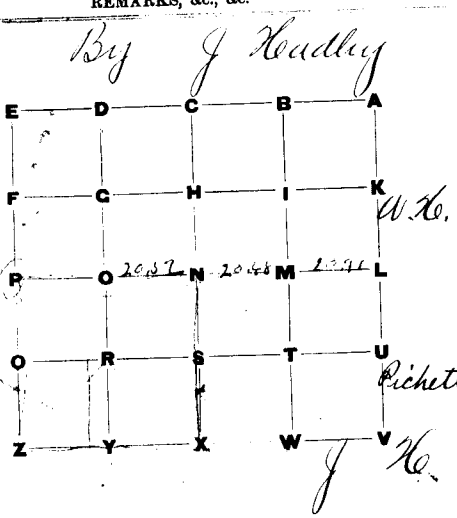

Craig

By J. Hadley Aug 13, 1901
For E. W. Condit, Sec. 9, 1/4

For J. J. Kelso June 15 - 1920
By E. W. Condit

H. A. Blum, 7/14 - 1920
C. O. Abbott survey

RECORD OF SURVEYS IN MORGAN COUNTY, INDIANA.

Section 24 Township 10 N North, Range 1 E

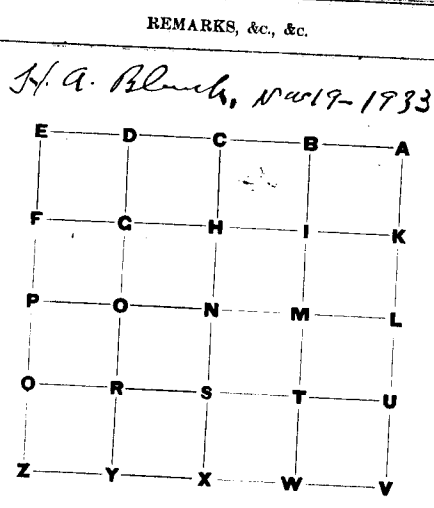

Corners.	Stone Mark.	Acres.	Hun.	Bearing Trees.	Diam.	Courses.	Dist.
S.	Slabs in Ditch			N.E. cor of with corner post S.W.			19'40"
N.	old stump			N.E. cor of with corner post S.W.			38'2"
A	IRON PIPE			Walnut 20	N73W		69'84"
				Elm 20	S78W		75' "
				ASH 9"	W		41'6"
				S.B. Hickory 11"	S30E		41'11"
B	STONE IN GATE			BEECH 8"	S60E		46'34"
				ASH 9"	S86E		22.7
				WALNUT 6"	N35E		39.6'
Z	SEE SEC 21-A						
G	STONE (ENGRAVED) 1" PIPE OVER			CORNER POST	N30E		2'1"
				NW CORN HOUSE	S40E		44'0"
O	3/4" IP			SE COR BRICK HOUSE	N75W		135.7'
	APPROX 15'3"			SYCAMORE 24"	N45E		15'8"
	E. OF CLK RD.			MULTI 8" MAPLE	N85W		44'2"
				UTILITY POLE	N35W		47'3"
E	See Sec 13 X						
L	See Sec 13 Z						
				ROAD SIGN	E		65'
				W. CHERRY 3"	N23E		9.4"
				B. WALNUT 4"	S64W		13.3"
D	See Sec 13 Y						
P	Found Stone with "X" Placed Fiberglass Post Beside of fence intersection						

DAN HASKETT

Reginald M. C. Ceehen 11-30-89

RECORD OF SURVEYS IN MORGAN COUNTY, INDIANA.

Section 25 Township 12 North, Range 1 East

REMARKS, &c., &c.	Corners.	Stone Mark.	Acres.	In.	Bearing Trees.	Diam.	Courses.	Dist.
<p>By Craig</p> <p>Craig Butte</p>	A				Walnut 5		N 2 E	35
	B				W Oak Stump 22		S 57 E	21
	C				Sugar 5		S 5 W	31 1/2
	D				Elm 6		N 35 E	18 1/2
	E				Elm 12		N 20 E	19 1/2
	F				Sugar 16		S 68 W	39
	G				" 16		N 10 W	18 1/2
	H				W Oak 30		S 21 1/2 E	10 1/2
	I				Elm 12		S 33 W	48
	K				B Walnut 5		N 39 E	11
L				W Oak 30		N 55 E	36 1/2	
M				Beech 4		N 2 1/2 E	43 1/2	
N				" 15		S 35 W	46	
O				Elm 10		N 15 E	35	
P				Beech 8		S 20 W	4	
R				"		S 37 E	17	
S				Stackberg 3		S 1 1/2 W	29 1/2	
T				Wash 3		S 74 1/2 W	25 1/2	
U				Sugar 22		East	14	
V								
W								
X								
Y								
Z								
<p>by H. G. ... April 21st 1891</p>	a							
	b							
<p>natsey</p>	W	(old Stone)			Beech	16"	west	15
<p>Sec. 26</p>	W + V = 20.20				"	8"	N. W.	17
	V	Stone			1" Iron Bar		South	19
	R	Stone			1" Rod		West	14
	F	old Stone			Elm	16"	S. 67 1/2 W	17 1/2
	G	old Stone			"	12"	N 54 W	17
					Walnut	8"	North	17
					Beech	10"	South	44
					Walnut	6"	West	9
<p>Sec. 26</p>	T	old Stone			Stone		East	11.00
					"		South	25

RECORD OF SURVEYS IN MORGAN COUNTY, INDIANA.

Section 25 Township 12 North, Range 1E

REMARKS, &c., &c.	Corners.	Stone Mark.	Acres.	Hun.	Bearing Trees.	Diam.	Courses.	Dis.
	E	SEE	SEC	26-A				
	Z	SEE	SEC	36-A				

RECORD OF SURVEYS IN MORGAN COUNTY, INDIANA.

Section 26

Township 12 N North, Range 1E

E
F
P
O
Z

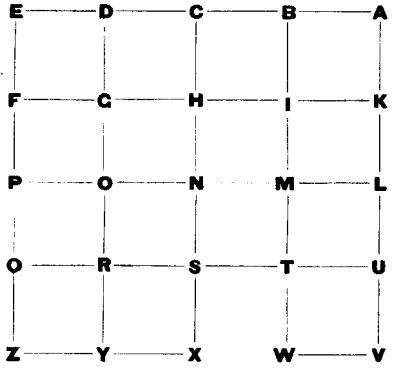

REMARKS, &c., &c.

Corners.

Stone Mark.

Acres.

Hun.

Bearing Trees.

Diam.

Courses.

Dist.

N 1" IP - 1" HOLE MARTINSVILLE COUNTRY
 CORNER
 N40E 89'7"
 PINE 8" S35W 16'7"
 1" IP 5 50'2"
 B Sec. Sec 23W
 D Sec. Sec 27U
 RAILROAD
 OAK 24" S80E 62'6"
 SASSAPARILLA 6" N5W 36'8"
 CEDAR 15" S30W 110'0"
 S IRON STAKE
 12" HIGH
 PINE 8" N70W 179"
 TW PINE 5 N40E 36'7"
 1" IP 5 10'

Block - 1832
C- 500, 25-12-15
Old stone { Burr oak 12" - 5 1/2" x 3 1/2"
" " 10" 5 1/2" x 1 1/2"

RECORD OF SURVEYS IN MORGAN COUNTY, INDIANA.

Section 26 Township 12 North, Range 1 East

REMARKS, &c., &c.	Corners.	Stone Mark.	Acres.	Inch.	Bearing Trees.	Diam.	Courses.	Dist.
<p>By <i>Rickett</i></p>	at N				Beech	20	N76E	17
	" M				W Oak	20	N28E	46
	" a				Beech	9	N8 1/2 W	43
	" u				W Oak	18	N43E	24 1/2
	" B				Beech	7	S38 W	33
	" J				"	8	N60 W	37 1/2
	" S				W Oak	3	S65 W	55
	" R				do	18	S61 E	79
	" Y				Ash	18	S61 E	43
	" G				White Beech	2	S44 W	32
	" L				Beech	15	S71 W	44
	" F				"	10	S25 1/2 E	53
	" K				Sugar	7	N80 1/2 W	17 1/2
	" Q				Ash	2 1/2	N69 E	4
	<p><i>Crain</i></p>	"			Beech	12	N78 E	3 1/2
"				"	22	N40 E	21 1/2	
"				Hickory	20	S84 W	31	
"				Gum	26	S39 W	25	
"				Beech	18	S12 W	26 1/2	
"				"	18	N71 E	37	
"				"	10	S66 W	17	
"				"	9	S70 E	26	
"				W Oak	28	N8 E	66	
"				Beech	20	S68 E	25	
"			W Oak	20	S87 E	31		
"			Hickory	14	S72 W	26		
"			Poplar	60	S58 E	12		
"			"	30	N48 E	10		
"			Beech	9	S86 W	78		
"			Hogwood	3	S66 E	72		
"			Beech	24	S20 W	72		
"			"	20	N17 E	46		
"			"	6	N33 W	57		
"			"	24	S66 E	17		
"			Gum	24	S32 W	25		

RECORD OF SURVEYS IN MORGAN COUNTY, INDIANA.

Section 26 Township 12 North, Range East

REMARKS, &c., &c.	Corners.	Stone Mark.	Acres.	Hun.	Bearing Trees.	Diam.	Courses.	Dist.
<p>By survey</p> <p>H. G. Blank, April 13-1932 Survey for Country Club.</p>	U	W			W Beech	5"	N 21 W	39 1/2
					Ironwood	5"	N 68 W	50
					Beech	16"	S 54 E	34
					"	18"	S 43 W	74
					"	20"	S 68 E	25
					W Oak	28"	N 8 E	60
					Sycamore	6"	S 95 W	12
					Elm	2"	North	1
					Cash	10"	S 22 E	32
					Stone		West	25
					Sugar	24"	S 70 1/2 E	97 lbs
					White Cherry	18"	N 20 W	7 lbs
					Burr Oak	6"	S. 2. W.	33 lbs.
					Burr Oak	10"	S 60 1/2 E.	60 lbs.
					N.W. cor. of Smith bridge abutment		South	5' 10"
					S.W. cor. of North bridge abutment		North	7' 8"
					1" Iron bar		South	19 L
					" "		West	14 L
					Beech	16"	West	15 L
					"	8"	NW.	12 L
					Beech	10"	South	44 L
					Walnut	6"	West	1 L
					Stone		East	11.00 ch
							South	25 L
					BRASS IN CEMENT PLUG		SW	73' 9"
					R/W MARKER		NW	73' 9"
					R/W MARKER		SE	48' 11"
					V	SEE	SEC 35-A	
					X	SEE	SEC 35-C	
					D			
							SE	23.0'
							SW	21.5'
							NW	13.9'

See following Sec 36

RECORD OF SURVEYS IN MORGAN COUNTY, INDIANA.

Section 27 Township 12 North, Range 1 East

REMARKS, &c., &c.	Corners.	Stone Mark.	Acres.	Hun.	Bearing Trees.	Diam.	Courses.	1
<p style="text-align: center;">By Craig²²</p> <p style="text-align: center;">34</p>	A	Stone cor.			Beech	18	N80E	1
	B	"	"		2 Oak	22	N26W	4
	C	"	"		Beech	9	S41E	2
	D	"	"		"	6	N80E	18
	E	"	"		"	15	S48E	3
	F	"	"		"	16	N16W	1
	G	"	"		"	12	S30E	5
	H	"	"		W Oak	40	N50E	2
	I	"	"		Beech	18	S78W	2
	J	"	"		Stichory	20	N74W	1
	K	"	"		Sassafras	5	S37E	
	L	"	"		Sugar	8	N51W	
	M	"	"		Hogwood	5	S88E	
	N	"	"		R Elm	2	N22E	
	O	"	"		Beech	10	S87W	
P	"	"		Hogwood	24	N42W		
Q	"	"		Walnut	6	South		
R	"	"		Stone		S83E		
S	"	"		"		N89E		
T	"	"		Beech	12	N57 1/2 W		
U	"	"		Ash	6	N86W		
V	"	"		Sugar	14	N21 1/2 E		
W	"	"		Stone		S76E		
X	"	"		Poplar	5	N46 1/2 W		
Y	"	"		Beech	14	S66 1/2 W		
Z	"	"		Beech	28	S81E		

Craig
 C. A. Bourne Mon. 3rd
 1880

Mon. 15th 1880

By H. A. Blumh 2/23-1921

" H. A. Blumh, Aug 19-1932

G is 8.69 ch. North of F

H is 8.73 ch. North of H.

R	Stone perpetuated	Beech	28	S81E
S	Stake perpetuated	Beech	15	N. 85 E
T	all elements Blumh	Elm	20"	S84 1/2 E
U	all	Elm	15"	S. 2 W.
V	Iron pipe perpetuated	Beech	80"	S32 W.
W	Stake	Sugar	10"	N. 80 1/2 W.
X	"	Red Oak	12"	S 26 W.
Y	"	Black oak	24"	N. 65 W.

RECORD OF SURVEYS IN MORGAN COUNTY, INDIANA.

Section **27** Township **12** North, Range **1E**

REMARKS, &c., &c.	Corners.	Stone Mark.	Acres.	Hun.	Bearing Trees.	Diam.	Courses.	Dist.
	Z	STONE			HACKBERRY	24"	WEST	11'2"
					CORNER POST		NW	2'4"
					B. WALNUT	12"	S	29'4"
	P	STONE			BEECH	20"	S85E	56'0"
					MAPLE	7"	S40E	27'7"
					TW SMALL MARK	7"	N85W	32'3"
	H	STONE			CORNER POST		N30W	3'2"
					MAPLE	10"	S50W	40'2"
					MAPLE	5"	N20W	12'0"
					Small Hickory	14"	N30E	9.5'
R	STONE			MAPLE	10"	N55W	21.7'	
				BEECH	5"	S30W	29.3'	
C	STONE			BEECH	14"	S	27'7"	
				MAPLE	6"	S75W	11'	
				"	14"	E	23'2"	
D	1" 10 C/2 RD			OR POST		E	16'4"	
				"		W	17'10"	
				W CHERRY	10"	N45W	20'8"	
S	STONE FOUND			B. OAK	9"	S75W	21.0'	
T	STONE BY 10 0/16			R. OAK	8"	S70E	109'	
				R. OAK	15"	N58W	15.1'	
U	BRICK (REMOVED TO BARR. PARK)			ASH	14"	N41E	28.2'	
				B. WALNUT	14"	N	12.5'	
				W. CHERRY	9"		39.8'	
Y	18" PIPE							

SHAREHOLDERS ESTABLISH

RECORD OF SURVEYS IN MORGAN COUNTY, INDIANA.

Section 28 Township 12 North, Range 1 East

REMARKS, &c., &c.	Corners.	Stone Mark.	Acres.	Hun.	Bearing Trees.	Diam.	Courses.	Dist.	
<p style="text-align: center; font-size: 1.2em;"><i>By Craig</i></p> <div style="text-align: center;"> </div> <p style="text-align: center; font-size: 1.2em;"><i>E. U. Bourne</i></p>	At <i>E</i>	<i>Stone</i>			<i>Beech</i>	20	<i>N 69 W</i>	63	
	"	<i>B</i>	"			<i>B Walnut</i>	8	<i>N 14 E</i>	47
	"	<i>D</i>	"			<i>Sugar</i>	8	<i>N 76 W</i>	20
	"	<i>J</i>	"			"	8	<i>N 68 E</i>	40
	"	<i>U</i>	"			<i>Oak</i>	3 1/2	<i>N 53 E</i>	32
	"	<i>W</i>	"			"	3	<i>N 2 W</i>	28 1/2
	"	<i>S</i>	"			<i>Hogwood</i>	3	<i>N 42 W</i>	2
	"	<i>X</i>	"			<i>Ash</i>	3	<i>N 25 W</i>	24
	"	<i>M</i>	"			<i>Walnut</i>	5	<i>N 88 W</i>	14
	"	<i>R</i>	"			<i>Mulberry</i>	10	<i>N 82 E</i>	5 1/2
	"	<i>P</i>	"			<i>Oak</i>	22	<i>N 6 E</i>	20
	"	<i>C</i>	"			<i>Beech</i>	20	<i>N 69 W</i>	63
	"	<i>E</i>	"			<i>B Walnut</i>	8	<i>N 14 E</i>	47
	"	<i>X</i>	"			<i>Stone</i>		<i>N 72 1/2 W</i>	17
		<i>X</i>	STONE ENGRAVED			"		<i>N 6 E</i>	20
	<i>L</i>	SEE	SEC	27-P	WALNUT	13"	S	27.7'	
	<i>Y</i>	SEE	SEC	27-Z	HACKBERRY	24"	W	11.4'	
	<i>Z</i>	SEE	SEC	33-E	E OF ROAD		E	23.2'	

RECORD OF SURVEYS IN MORGAN COUNTY, INDIANA.

Section 29 Township 12 North, Range 1 East

REMARKS, &c., &c.	Corners.	Stone Mark.	Acres.	In.	Bearing Trees.	Diam.	Courses.	Dist.
	At a				Cottonwood	24	N 38° W	4
					"	18	S 38° E	2 1/2
	By Craig " Y				W. Walnut	4	S 21° E	7
					Hogwood	3	N 47° E	10
	to Stone				Cash	16	N 25° W	165
	" N				Beech	18	S 58° E	20
	" "				"	18	S 13 3/4° W	18 3/4
	" e				Sycamore	15	N 37 1/2° E	31
	" O				Maple	16	S 13 1/2° W	23
	Surveyed May 16 th 1876				Beech	16	N 12° E	46
W. H. Miller Surveyor.				Stone		S 72 1/2° W	17	
E. A. Bourne				"		N 6° E	20	
By Car House.				"		West	20	
				"		East	20	
For ETIENNE-ANTOINETTE and AMOS.				Beech	7	N 69 1/2° E	11 1/2	
May 3 - 1951				W. Oak	8	S 30 1/4° W	21 1/2	
By Wilbur F Smith				Z	1/4" Steel Shaft	4' long	East side of 18" Locust Tree	
N. A. Blunk and Arlie Reeves Acct.							White oak 20" East	2 ft
Z to Q 20.36 Chains.				Q	old stone		White oak 14" S 36° W	13' 9"
Q to R 20.50 Chains.							White oak 26" N 85° E	41' 4"
				R	old stone		Mulberry 5" South	10' 5"
							Hickory 5" North	5' 6"
				y	1" Pipe	8 Chain	East of Z	
				z	Stone	9 Rods	West of Z	
				Y	SEE SEC 33-E			
				R	STONE (MAGNESIUM PIPE RESIDUE)		SHELL HICKORY 10" N 65° E	10'
							POPLAR 10" S 30° W	30'
							WALNUT 12 S 55° E	18'
							HICKORY 5" S 60° W	49'
							POPLAR 10" N 40° W	34'
							POPLAR 8 E	68.7'

LIFE EDWARD

See Following Sec 36

RECORD OF SURVEYS IN MORGAN COUNTY, INDIANA.

Section 29 Township 12 N North, Range R14

REMARKS, &c., &c.	Corners.	Stone Mark.	Acres.	Hun.	Bearing Trees.	Diam.	Courses.	Dist.
	<i>name</i> O	3/4" I.P. VERTICAL 1" PIPE ANGLE 2" HIGH			LOR POST BEECH UTILITY POLE		SW S2E N2E	3'4" 26'2" 53'8"
	R	STONE MAGNESIUM PIPE BESIDE			10 10 12	N45E S50W S50E		10' 30' 18'

RECORD OF SURVEYS IN MORGAN COUNTY, INDIANA.

Section 30 Township 12 North, Range 1 East.

REMARKS, &c., &c.	Corners.	Stone Mark.	Acres.	Hun.	Bearing Trees.	Diam.	Courses.	Dist.
<p>By <i>Riggins</i></p> <p>35.60 20.00 35.00 B.F.B. Survey May 16 1876 for W. S. Miller Surveyor of Morgan County.</p>	U	a stone			Strickory	20	S 76 W	22
					"	10	S 26 E	16
					R Oak	8	N 17 1/2 W	27
					Sassafras	3	N 84 1/2 E	9 1/2
					Beech	24	East	30
					"	24	N 78 W	27
					Beech	6	S 52 E	20
					"	15	N 83 W	17 1/2
					Sugar	18	S 67 W	32
					B Walnut	11	S 75 E	26
<p>By <i>Spencer Kiatt</i></p>				Sugar	7	S 33 1/2 W	14 1/2	
				"	5	S 22 E	24	
				"	South			25
				R. Elm	5	S 34 W	3 1/2	
<p>For <i>L. Ferguson</i> by <i>Saul Link</i> May 25th 1886 <i>G. W. Purce</i> Surveyor Morgan County</p>				Sugar	4	N 14 E	10 1/2	
				Poplar	17	S 38 E	27	
				Stone		South 2 1/2 m	28	
<p><i>Earle O. Gilchrist</i> Surveyor <i>H. A. Tolson</i> + <i>Henry</i> (initials) <i>Hellers</i> JUNE 12 - 1945</p>				Elm	5 1/2	S 53 E m.m.	46	
				N. stone	Sugar	25	S 12 E	27 1/2
					Poplar	25	N 69 W	67 1/2
				Poplar	25	S 80 W	53 3/4	

RECORD OF SURVEYS IN MORGAN COUNTY, INDIANA.

Section 31 Township 12 North, Range 1E

REMARKS, &c., &c.	Corners.	Stone Mark.	Acres.	Hun.	Bearing Trees.	Diam.	Courses.	Dist.																									
<p style="text-align: center;"><i>SEPARATE LANE</i></p> <div style="text-align: center;"> <table style="margin: auto; border-collapse: collapse;"> <tr><td>E</td><td>D</td><td>C</td><td>B</td><td>A</td></tr> <tr><td>F</td><td>C</td><td>H</td><td>I</td><td>K</td></tr> <tr><td>P</td><td>O</td><td>N</td><td>M</td><td>L</td></tr> <tr><td>O</td><td>R</td><td>S</td><td>T</td><td>U</td></tr> <tr><td>Z</td><td>Y</td><td>X</td><td>W</td><td>V</td></tr> </table> </div>	E	D	C	B	A	F	C	H	I	K	P	O	N	M	L	O	R	S	T	U	Z	Y	X	W	V	L	3/4" IRON PIPE			IRON POST W OAK BEECH BEECH	14" 12" 8"	W S60E N72E N38E	27'6" 52'0" 65'0" 70'1"
E	D	C	B	A																													
F	C	H	I	K																													
P	O	N	M	L																													
O	R	S	T	U																													
Z	Y	X	W	V																													

RECORD OF SURVEYS IN MORGAN COUNTY, INDIANA.

Section 32 Township 12 North, Range 1 East

REMARKS, &c., &c.	Corners.	Stone Mark.	Acres.	In.	Bearing Trees.	Diam.	Courses.	Dist.	
By Robt M. Theaters Nov 25 th 1859	At Z	Stone cor. Perpetual			Stone		East	24	
		g Stone			Hackberry	28	N 71° 00' W	50	
					B. Oak	5	N 63° E	5	
					" "	10	S 63° W	7	
					Stone	W	N 10° W	25	
					" "	W	S 89° W	25	
	Nov. 26	a	Iron harrow	30.00		112 chs N of		City Limit Post	
	Aug 27		tooth			27.54 S of		Corner L.	
		b	Iron ring	30.00		Stone		North	31
			hook			"		South	36
		c	Stone cor.	30.00		Sycamore	84	N 74° W	59
					B Walnut	26	N 77° E	48	
From L to a south Variation 20°	St.	Stone.			Elm	34	N 88°	148	
By Carl O. Siebert					Well Post.		East.	25	
April 20, 1906					Pine 1/2 pipe		West	20	
Car House Deputy					40 rods west of		N 10° E	31	
1908.					Mulberry.				
By Wilbur F Smith 3-26-53	G	1" Pipe on side of Bluff			Sugar	6"	N. 30° E	13 ft	
E. D. Cammeyer and A. Reeves agents.					Twin B. Oak	9"	S. 30° W.	22 ft	
Standard oil Gas station					1" Pipe west of Corner G				
State Road No 67					on line, Top of Bluff.			60 LKS	
G To G 5.45 chs As Per	G	Old Stone Found			History	12"	N. 12° W	10'-10"	
Deed of George Davenport.		placed stone on top of old stone			S.W. Cor of foundation of			8' 1/8"	
					Shuler's Res. East				
	A	SEE SEC	33-E						
	L	SEE SEC	33-P						
	V	SEE SEC	33-Z						

RECORD OF SURVEYS IN MORGAN COUNTY, INDIANA.

Section **33**

Township **12**

North

Range **1 E.**

REMARKS, &c., &c.	Corners.	Stone Mark.	Acres.	Hun.	Bearing Trees.	Diam.	Courses.	Di.
By Wilbur F Smith NOV. 27-51 Mrs. Blunk and Arlie Reeves Acsts:	E	8 X 8" CEMENT PILLAR WITH "D" DISC IN CENTER RR SPIKE					NW 2'	
East Spur Roots of 48" Hackberry stump		old stone					South 16 1/2'	
		Stone					East 6'	
		1" well point 1 1/4" Found.					Hackberry 6" East 15'	
good P 1948 of Road: A stone 16" Long placed on TOP of old stone		old stone					Found 2' under surface	
		1 1/4" Gas pipe West					26'	
		1 1/4" Gas pipe S.W.					32'	
		S.W. corner of Concrete porch					N.E. 49'	

f is 3.86 ch North of P.

Z-west 199'-10", measured
over Township Line, TO
Center Line of New
Concrete Highway #39
P' 18 ch 15 2/3 Links East of P.
N' 10 ch South of P'

Lap Corner: X-Section
33 TWP. 12 N. R 1 E, TO
C. Section 4 Twp. 11 N.
R 1 E = 1.22 Chains:
See Section 4 TWP 11 N.
R. 1 E for Record of C

For Adams Brick Co.
By Wilbur F Smith
Jan. 17 1951 E.D. Canatoy
and Arlie Reeves Acsts.
E to P. 2657 ft.
h is 150.5 ft West and
14 ft North of Corner H

Z
good
1968

P' stone
N' stone
Lat. 37°-25'-23" N
Long. 86°-25'-48" W
X
good
1948

N.
F
H
h

Iron pin of
RR spike
3" Gas pipe set at intersect.
of West Edge of concrete side walk
on East side of Park Avenue and
The North Edge of concrete wall
on the North side of Washington
Street: N.E. 27 1/2'

1" Gas pipe at the S.E. Cor.
of the South End of concrete
sidewalk on the West side
of Park Avenue N.W. 28'-

Stone West 16'
Hackberry 6" S.E. 17 L
N.W. Cor. of concrete
side walk S.E. 55'
N.W. Cor. of concrete
porch floor S.E. 63'

old stone found
12" East of side walk
and approx. 12" deep
N.W. Cor. Traffic
TIMBER NE 8 - 1968
RR SPIKE
Concrete
Building block

S.W. Cor of Surveyor's office NE 12
Pine Tree 4" N.E. 31 L
Number of 500' Light
Post S.E. 5 L
N.E. Cor of Bob. Haase Resides
S.W. 44.88' 68 L
Perimmon
Tree 6" S. 80° E 59.2
36.3
E/T 30' S. 5° E 55 L

old stone found exactly 1/2 distance E to F
3/4 Gas pipe { B. Hickory 5" N. 80° W. 71'-
B. Walnut 6" N. 10° E 14'-
stone on top of old stone { S.W. Corner of West Hand Rail
on Conc. Bridge N. 18° E. 86 1/2'
S.E. Corner of N.W. Corner of concrete
Rose Addition Retaining wall. S. 53° E. 47 f

See also Sec 36

RECORD OF SURVEYS IN MORGAN COUNTY, INDIANA.

Section **33** Township **12N** North, Range **R1E**

REMARKS, &c., &c.

Corners.

Stone Mark.

Acres.

Hun.

Bearing Trees.

Diam.

Courses.

Dist.

Dist.

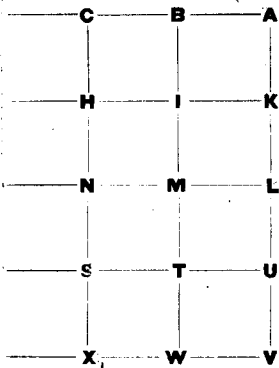

C

$\frac{1}{2}$ " IRON PIN

NE COR. FDRN FR. HOUSE

SW

26'3" 34'

WALNUT

24"

NE

79'0" 26'2"

FIREPLUG

N10E

35'6" 52'3"

E

8"x8" CONCRETE MARKER
1" DISC ON TOP

RR SPIKE IN CENTER OF LEVER IN GRAVEL ROAD ACROSS LEVER

NW

28'0"

L

CITY PARK COR. PIPE EAST OF "L" 9" 100 ft

(1970)

CENTER FIREPLUG S80E

22'4"

P

STONE (1/2 PIPE OVER)

1" GAS PIPE

W

26'6"

1/4" GAS PIPE

SW

32'0"

SW COR CONC PORCH

NE

49'5"

V

APPARENTLY UNDER HOUSE

X

OLD STONE FOUND

12" E OF SIDEWALK AND APPROX 12" DEEP SW CORNER SOLIDYARS OFFICE N.E. PINE TREE 4" NE 31LKS

NW COR BASE TRAFFIC LIGHT TIMER, SE 0 18"

Z

IRON PIN

3/4" IRON PIPE SET AT INTERSECTION

OF WEST EDGE OF CONC SIDEWALK ON EAST SIDE OF PARK AVE AND THE NORTH EDGE OF CONC. WALK ON N SIDE OF WASH NE 27'4"

1" PIPE AT SE COR OF S. END OF CONC. SIDEWALK ON W. SIDE OF PARK AVE NW 28'1"

A

see Sec 27Z

RECORD OF SURVEYS IN MORGAN COUNTY, INDIANA.

Section 34 Township 12 North, Range 1 East

REMARKS, &c., &c.	Corners.	Stone Mark.	Acres.	Hun.	Bearing Trees.	Diam.	Courses.	Dist.
<div style="text-align: center;"> <p>By W. Hadley</p> <p style="text-align: right;">Moore</p> </div>	at G				Ash	18	S 68 E	20
	O				Hickory	24	N 60 W	39
	H				Beech	14	N 40 E	14
	I				"	14	S 70 W	24
	J				"	20	S 81 W	18
	K				"	14	S 70 E	21
	L				R Oak	22	N 42 E	36
	M				Beech	4	S 26 E	6
	N				Gum	24	N 73 W	10
	O				Beech	22	N 57 W	22
	P				Elm	14	N 20 W	36
	Q				Sugar	18	S 13 W	61
	R				B Walnut	6	N 84 W	23
	S				W "	18	S 5 E	45
	T				"	20	N 53 E	27
	U				"	1	S 36 E	41
	V				W Oak	36	S 24 E	94
	W				"	—	N 73 E	96
	X				B Walnut	18	S 17 E	11
	Y				"	6	N 26 E	53
	Z				Sugar	24	S 44 W	52
					"	30	S 40 E	32
					"	24	S 31 W	71
					Gum	18	S 63 W	51
					Locust	6	S 43 E	57
					W Walnut	18	S 2 E	74
				Stone		N 16 W	58	
				"		N 26 E	66	
				"		S 14 W	41	
				"		N 12 W	10	
				Hickory	6	N 4 E	94	
				Stone		N 50	—	
				Poplar	13	S 88 W	46	
				B Walnut	16	S 78 W	11	

E. A. Bourne

W. M. Nutt survey of 1887
G. W. Peurcel

7 1/2 rods E of P
16

RECORD OF SURVEYS IN MORGAN COUNTY, INDIANA.

Section 34

Township 12

North, Range 1 E

B
E
F
P
O
Z

H
J
K
L
M
N
O
P
Q
R
S
T
U
V
W
X
Y
Z

By Wilbur F Smith.
Co. Farm Survey Jan 1952

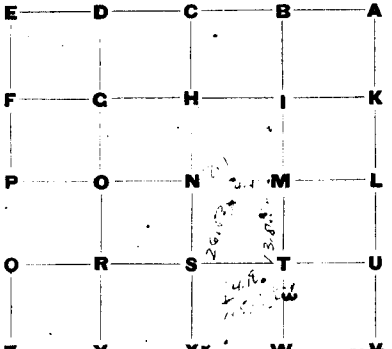

Y to X 20.32 ch = 1341.12'
X to W 20.33 ch = 1341.78'

N. STONE is 12.43 ch N or W
24" ASH NSW 6'6"

June 28, 1982 by County Crew
June 28, 1982 by County Crew
June 28, 1982 by County Crew

REMARKS, &c., &c.	Corners.	Stone Mark.	Acres.	Hun.	Bearing Trees.	Diam.	Courses.	Dist.
	W.	stone - NW 1/4 cor of Nussey Land. 12.48 ch North of Corner W.			ASH	12"	North	715"
	X	3" PIPE 1970 6mm			Stone		East	22 Pt
	Y	stone established			S.W. cor. of concrete foundation of house piece of conc. pipe old witness stone		NE East	32' 9" 33 1/2 ft
					Stone		West	25.45
					Hackberry	8"	West	38 3/4 ft
	X	RR SPIKE IN BERTH COUNTY FRIENDS			PIPE 135 ft East of X			
	N	STONE (2-1" PIPES) OVER			TRIPLE BLACK 10"		SSW	23' 4"
					TRIPLE BLACK 15"		SSW	35' 7"
					UTILITY POLE (235-274)		N85E	86' 5"
					CORNER POST CORNER POST WALNUT MAPLE	12" 24"	E W S45E N26W	28' 0" 28' 9" 16' 7" 35' 11"
	M	RR spike			CELANO STONE UTILITY POLE MAPLE	6" 24"	EAST N SW S	48' 4" 30' 0" 40' 4" 75.2'
	W	RR spike						
	E	SEE	SEC	27-Z				
	V	"	"	35-Z				
	Z	SEE	SEC	33-Y				
	K	STONE	FOUND	197				
	P	SEE	SEC	33-L				
	O	STONE	FOUND	1972				
	L	STONE	FOUND		Walnut Hackberry	10" 6"	N 70 W N	12.5' 24.5' 56.0'
	L	STONE FOUND			CONC. MON		Mag N 70 W	7.9'
	P	STONE FOUND			CONC. MON		S 20 W	12.0'
	E	STONE FOUND			CONC. MON		EAST	14.3'
					CONC. MON		S 64 W	13.6'
					CONC. MON		N 66 W	10.8'
					CONC. MON		South	11.1'

RECORD OF SURVEYS IN MORGAN COUNTY, INDIANA.

Section 34

Township 12

North, Range 1 E

B
E
F
P
O
Z
H
J
K
W

By Wilbur F Smith.
Co. Form Survey Jan 1952

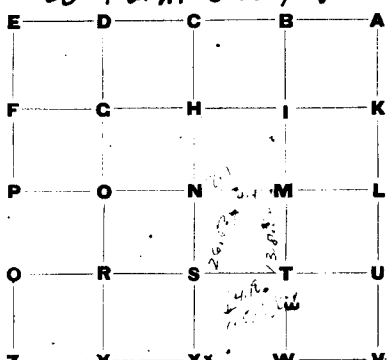

Y TO X 20.32 ch = 1341.12'
X TO W. 20.33 ch = 1341.78'

1. STONE IS 12.43 CH N OR W
24" ASH NSW 6'6"

June 28, 1982 by County Crew

June 28, 1982 by County Crew

June 28, 1982 by County Crew

REMARKS, &c., &c.	Corners.	Stone Mark.	Acres.	Hun.	Bearing Trees.	Diam.	Courses.	Dist.
	W.	Stone - NW corner of Nusser Land.			ASH	12"	North	715"
	X	3" PIPE			Stone		East	22.8'
	Y	Stone Established.			S.W. cor. of concrete foundation of house		N.E.	32' 9"
					Old witness stone		East	33 1/2'
					Stone		West	25.45'
					Hackberry	8"	West	38 3/4'
	X	RR SPIKE IN BERTH COUNTY FAIRGROUNDS			PIPE 135 FT EAST OF X			
	N	STONE (2-1" PIPES) OVER			TRIPLE BLOCUST	10"	SSW	23' 4"
					TRIPLE A LOCUST	15"	SSW	35' 7"
					UTILITY POLE (235-279)		N85E	86' 5"
					CORNER POST		E	28' 0"
					CORNER POST		W	28' 9"
					WALNUT	12"	S46E	16' 7"
					MAPLE	24"	N26W	35' 1"
					CELANA	6"	EAST	48' 4"
					STONE		N	30' 0"
					UTILITY POLE		SW	40' 9"
					MAPLE	24"	S	76.2'
	M	RR SPIKE						
	W	RR SPIKE						
	E	SEE SEC 27-Z						
	V	" " 35-Z						
	Z	SEE SEC 33-Y						
	K	STONE FOUND 1972						
	P	SEE SEC 33-L						
	O	1 - 12 - 1972						
	L	STONE FOUND			Walnut	12"	N 75 W	12.8'
					Hackberry	6"	N	56.0'
	L	STONE FOUND			CONC. MON		Mag	
					CONC. MON		N 74 W	7.9'
	P	STONE FOUND			CONC. MON		S 20 W	12.0'
					CONC. MON		E 45 T	14.3'
	E	STONE FOUND			CONC. MON		S 64 W	13.6'
					CONC. MON		N 66 W	10.8'
					CONC. MON		South	4.1'

RECORD OF SURVEYS IN MORGAN COUNTY, INDIANA.

Section 35 Township 12 North, Range 1E

REMARKS, &c., &c.	Corners.	Stone Mark.	Acres.	Hun.	Bearing Trees.	Diam.	Courses.	Dist.	Dist.																																				
<table style="width: 100%; text-align: center; border-collapse: collapse;"> <tr><td>D</td><td>C</td><td>B</td><td>A</td></tr> <tr><td> </td><td> </td><td> </td><td> </td></tr> <tr><td>G</td><td>H</td><td>I</td><td>K</td></tr> <tr><td> </td><td> </td><td> </td><td> </td></tr> <tr><td>O</td><td>N</td><td>M</td><td>L</td></tr> <tr><td> </td><td> </td><td> </td><td> </td></tr> <tr><td>R</td><td>S</td><td>T</td><td>U</td></tr> <tr><td> </td><td> </td><td> </td><td> </td></tr> <tr><td>Y</td><td>X</td><td>W</td><td>V</td></tr> </table>	D	C	B	A					G	H	I	K					O	N	M	L					R	S	T	U					Y	X	W	V	A	CONCRETE STONE			SAWED LOG. POST UTILITY POLE		N N	0'6" 23'5"	4" 2" 8"
	D	C	B	A																																									
	G	H	I	K																																									
	O	N	M	L																																									
	R	S	T	U																																									
	Y	X	W	V																																									
C	STONE			CORNER POST ASH SYCAMORE	14" 18"	S NW N	0'9" 25'0" 47'0"	5" 0"																																					
N	CHIP IN EDGE	P.V.M.T.		RR SPIKE COR. ST HWY R/W CORNER POST DMN S&T. LINE GUARD RAIL CENTER HWY NW		NORTHEAST NE	0'2" 136'2" 136'2" 47'7"	8"																																					
X	STONE 123.9' E OF C 11N 1E			HACKBERRY HACKBERRY	16" 14"	WEST EAST	4.0' 4.6'																																						
Z	1/2 P.			Steel Corner Post Corner Post 165 ft East of Lot E 111' R15		N N	165' 111'																																						
P	See See		342																																										

RECORD OF SURVEYS IN MORGAN COUNTY, INDIANA.

Section 36 Township 12 North, Range 1 East

REMARKS, &c., &c.	Corners.	Stone Mark.	Acres.	Inn.	Bearing Trees.	Diam.	Courses.	Dist.
<p style="text-align: center;">By <i>Kerran J Craig</i> at N</p>	S				Sugar	14	N 66 W	24
	S				Beech	18	N 13 W	14
	S				"	18	S 43 E	4 1/2
	M Stone cor.				Sugar	18	N 43 W	18 1/2
	M Stone cor.				Pin Oak	22	N 41 E	36
	M Stone cor.				Elm	36	N 24 E	82
	a				Beech	12	N 27 E	24
	B				Sugar	12	S 83 E	26
	B				Stone		South	20
	B				"		West	20
	B				Ash	20	N 47 W	29
	R				Maple	24	S 63 W	38
	R				Beech	34	N 52 E	60
	Y				Elm	18	S 67 E	84
	Y				Beech	12	N 25 E	1
Y				W Oak	20	S 86 E	23	
Y				Beech	28	N 76 E	38	
Y				"	20	S 51 E	60	
O				"	8	N 50 E	18	
O				"	8	N 37 W	25	
K				Walnut	30	N 76 E	45	
K				Stone		West	106	
L				B Walnut	2	N 8 W	43	
L				Ash	1	S 20 E	28	
c Stone				Elm	20	N 60 W	40	
d				W Cherry	4	S 57 1/2 W	25	
e				Stone		South	20	
f				Hickory	1	S 62 1/2 W	8	
L				Elm	15	S 14 1/2 W	77 1/2	
K				"	10	N 15 W	3	
K				Walnut	8	S 21 1/2 W	18 1/2	
Y				Elm	15	S 83 E	13 1/2	

H. J. W. n

Moore

B. F. Butler

By *C. G. H. Goss* Deputy
July 9, 1907

RECORD OF SURVEYS IN MORGAN COUNTY, INDIANA.

Section **36**

Township **12 N**

North, Range **1 E**

REMARKS, &c., &c.	Corners.	Stone Mark.	Acres.	Hun.	Bearing Trees.	Diam.	Courses.	Dist.	Dist.
<p style="margin-left: 20px;"><i>Canatsey</i></p> <pre> E-----D-----C-----B-----A F-----G-----H-----I-----K P-----O-----N-----M-----L O-----R-----S-----T-----U Z-----Y-----X-----W-----V </pre>	F	old stone F to G = 20.55			Walnut	8"	North	17	4'
	G	old stone			Beech	10"	South	44	18'
	K	IRON PIPE			Walnut	6"	West	9	0'
	W	LARGE STONE TOP POINT			IRON PIPE (SEE SEC 31-12N-2E) FOR REF		NORTH	36.35'	7'
	E	SEE SEC 35-A			SHELL HICKORY	22	S50W	7' 5"	8'
				HICKORY	12	S30E	5' 10"		