

RECORD OF SURVEYS IN MORGAN COUNTY, INDIANA.

Corner INDEX Section 36 Township 11 North, Range 1E

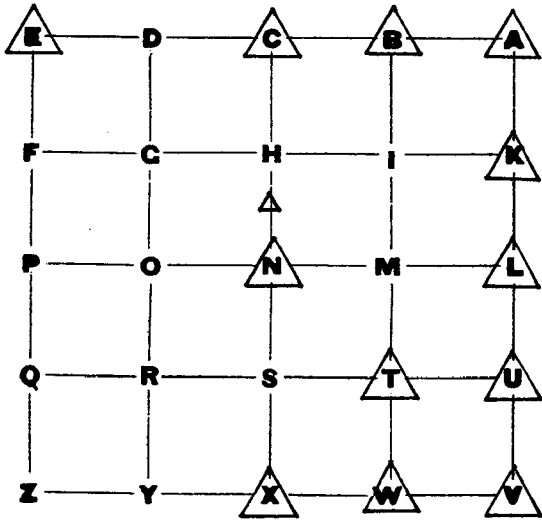

RECORD OF SURVEYS IN MORGAN COUNTY, INDIANA.

Corner "A" Section 36 Township 11 North, Range 1 EAST

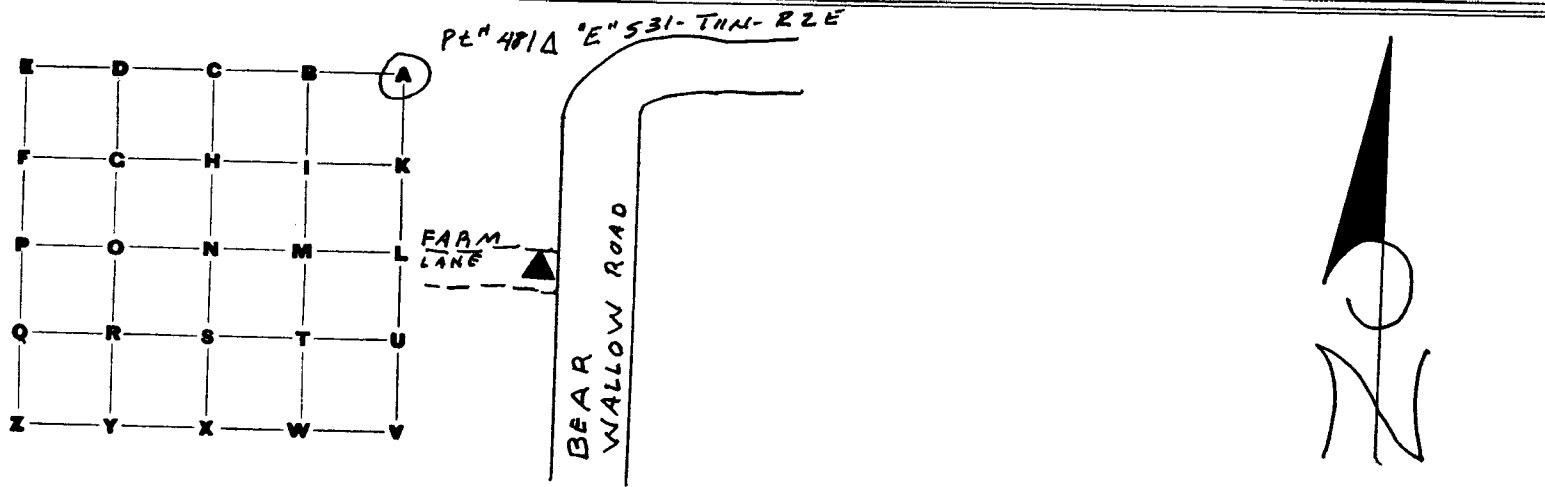

JUNE 7, 1994

FIELD CREW MIKE SHEPPARD, NONA ELLIS & REG McCRACKEN

(POINT #198) FOUND SANDSTONE 2' BELOW GROUND SURFACE ON WEST EDGE OF COUNTY ROAD. A METAL PLATE IS OVER STONE AND A 1" Ø BAR WITH A 1/2" X 1/2" SQUARE TOP BENT OVER EXACT CENTER OF STONE.

NOTE: STONE IS 1' WEST OF BEAR WALLOW ROAD AND IN A GRAVEL FARM LANE

REFERENCE

	DIA.	BEARING	DIST.
1. POINT #199 = R.R. SPIKE		585° 54' 38" W	6.69'
(Pt # 481) 2. Limestone Monument "E" 531-T11N-R2E		N 00° 49' 39" W	143.21'

Reginald McCracken Morgan County Surveyor June 23, 1994



RECORD OF SURVEYS IN MORGAN COUNTY, INDIANA.

Corner "B" Section 36 Township 11 North, Range 1 East

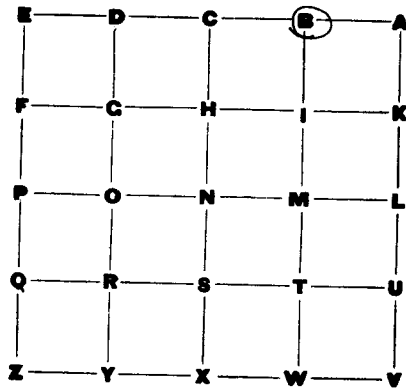

June 23, 1994

Field crew: Richard Tapp & Michael Sheppard

(Point # 384) Found 5" x 3" sandstone beside wood post.
Stone is 1" above ground surface. Place a 1/4" rebar on the west side of stone.

Reginald M. Crocker Morgan County Surveyor June 25, 1994

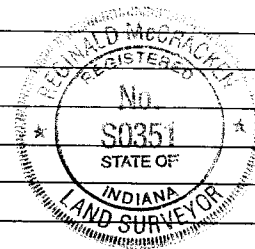

RECORD OF SURVEYS IN MORGAN COUNTY, INDIANA.

Corner "C" Section 36 Township 11 North, Range 1 East

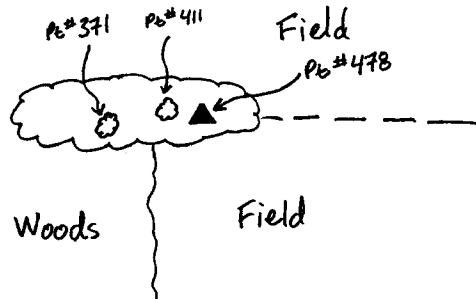
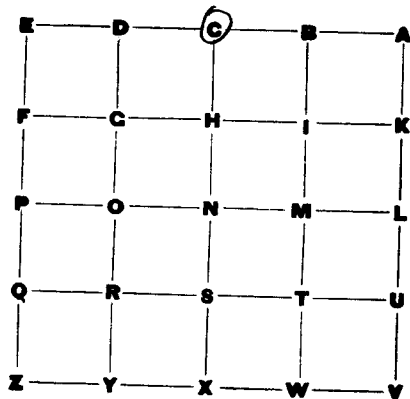

June 27, 1994

Field Crew: Richard Tapp, Michael Sheppard & Sarah Gray

(Point #478) Set 5" x 5" limestone monument with brass cap. Stone is 4" above ground and located 20' south of a field and 50' north of a field whose woodline runs east and south of monument.

Reference	Dia.	Bearing	Distance
(Pt. #371) 1. Sycamore	30"	S68°W	57.7'
(Pt. #411) 2. Silver maple	24"	S84°W	11'

Reginald M. Cooke Morgan County Surveyor June 28, 1994

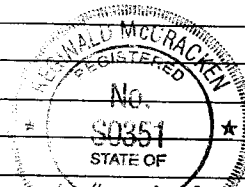

RECORD OF SURVEYS IN MORGAN COUNTY, INDIANA.

Corner "E" Section 36 Township 11 North, Range 1 East

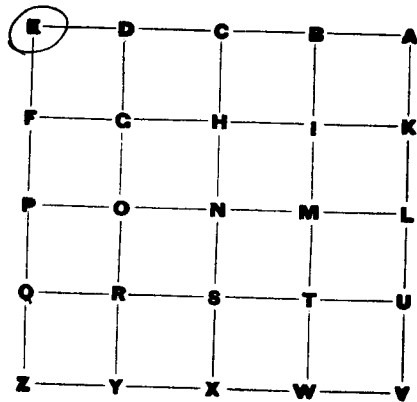

26	25
35	36

June 22, 1994

Field Crew: Richard Tapp & Michael Sheppard

(Point #386) Found rectangular in shape, sandstone measuring approx. 8" x 9". Stone is 18" above ground surface. Stone has large 'X' engraved across the top & inscribed with corresponding sections numbers. Stone is approx. 2' East of Headpost which intersects North/South + West fence line

Reference	Dia.	Bearing	Distance
1. Oak tree headpost	2.2'	West	2'
2. Shagbark hickory	1.4'	N13°E	10.6'

Reginald McCracken Morgan County Surveyor June 23, 1994

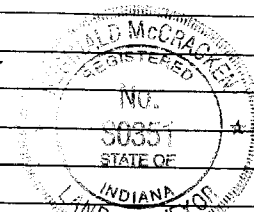

RECORD OF SURVEYS IN MORGAN COUNTY, INDIANA.

Corner 2H? Section 36 Township 11 North, Range 1 East

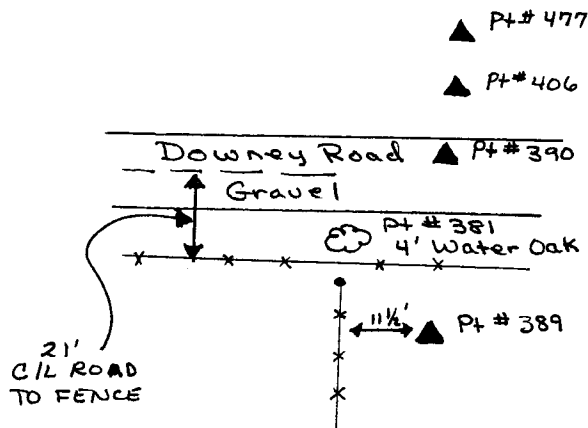
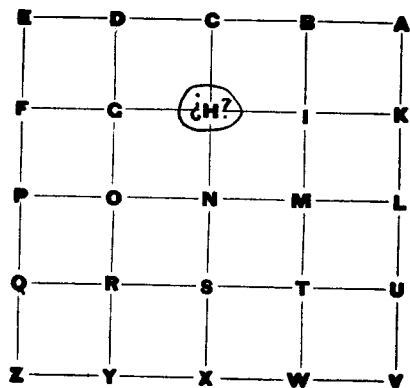

July 6, 1994

Field Crew: Richard Tapp, Michael Sheppard, Sarah Gray & Reginald McCracken

The following stones were found and/or set. Per the old stone record book in 1917, Carl Haase and H.A. Blank set stone #389 and found stones #390 and #406 as a result of Cause #11396 of the 1917 Morgan County Circuit Court stating lands that were to be sold. It is my opinion stone #390 was originally set as the southwest corner of a 41 acre tract -- not the southwest corner of the northwest quarter of the northeast quarter. Further research is required to determine the true location of the "H" stone.

Reginald M. McCracken Morgan County Surveyor July 7, 1994

(Point #390) Stone found per Haase and Blank of 1917, who said this is the "H" stone. It is my opinion the location of is NOT correct. Stone is 3" x 6" sandstone with drill hole on top and 1' below gravel/asphalt road surface. Crew placed 1/4" rebar on east side of stone.

- references on reverse side -

Refer to DR 90, P 214 and Partition Book #2, Pages 16 thru 19

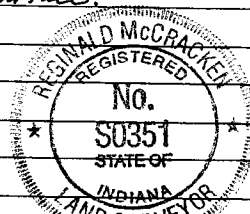

RECORD OF SURVEYS IN MORGAN COUNTY, INDIANA.

Corner "K" Section 36 Township 11 North, Range 1 East

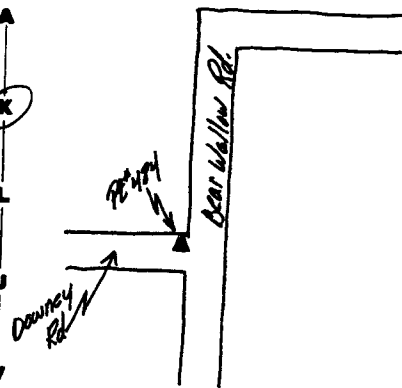
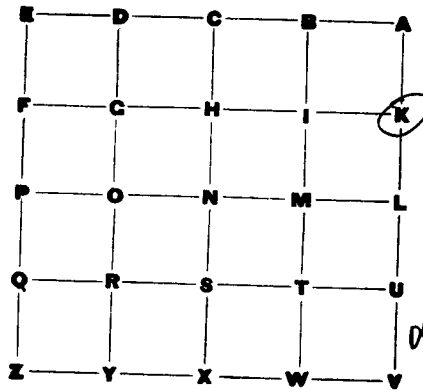

June 20, 1994

Field Crew: Richard Tapp, Michael Sheppard, Sarah Gray & Reg McCracken

(Point #484) Set 30" long copper weld rod with x in top flush with asphalt road surface.

Reference

Dia

Bearing

Dist.

Reginald McCracken Morgan County Surveyor June 23, 1994



RECORD OF SURVEYS IN MORGAN COUNTY, INDIANA.

Corner "L" Section 36 Township 11 North, Range 1 East

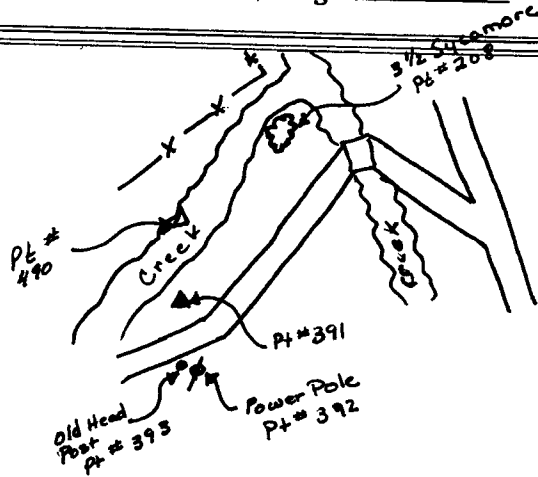
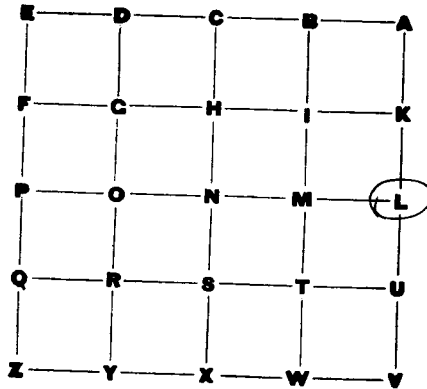

June 22, 1994

Field Crew: Richard Tapp, Michael Sheppard and Sarah Gray

(Point #391) Set 5" x 5" limestone monument with brass cap as reference to the "L". Said reference is set on the section line 35' South of the Computed location for the "L" stone. The "L"'s location is computed due to felling on North bank of creek. Reference monument is set on edge of lane flush with ground surface, a 1 1/2" rebar was placed on South

Reference

	Dia.	Bearing	Distance:
(pt #490) 1. "L" S36 T11N R1E Computed			Side:
(pt #392) 2. Power Pole		N00° 46' 20" W	35'
(pt #393) 3. Old Headpost (no fence)		S07° E	21.8'
4. C/n. of drive		S03° E	21.6'
5. Center of Bridge		S73° E	9'
(pt #208) 6. Sycamore	3 1/2'	N47° E	225'
		N29° E	170.5'

Reginald M. Cracker Morgan County Surveyor June 28, 1994

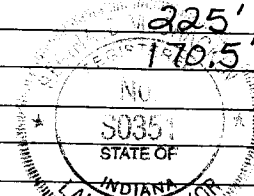

RECORD OF SURVEYS IN MORGAN COUNTY, INDIANA.

Corner "N" Section 36 Township 11 North, Range 1 East

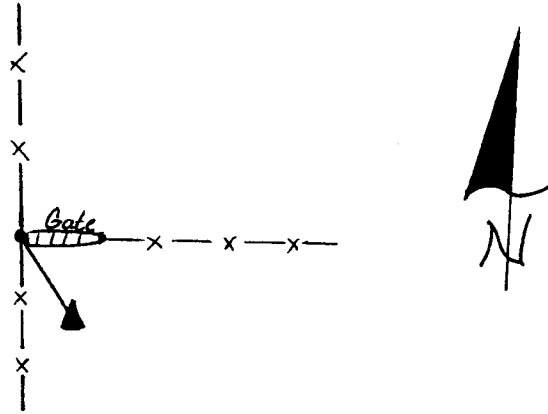
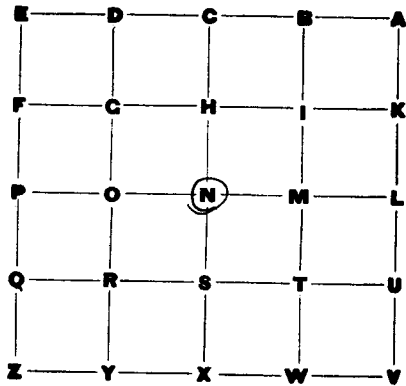

November 30, 1994

Field crew: Michael Sheppard, Nona Ellis & Reginald McCracken

(point # 425) Set 5" x 5" x 36" limestone monument with brass cap flush with ground surface.

Reference	Bearing	Distance
(point # 380) 1. Corner Post (N-S-E fence)	N 32° W	19'

Reginald McCracken, County Surveyor, Dec 1, 1994

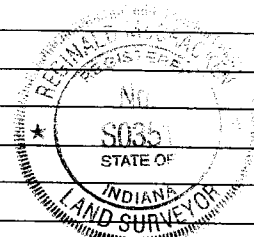

RECORD OF SURVEYS IN MORGAN COUNTY, INDIANA.

Corner "N" Section 36 Township 11 North, Range 1 East

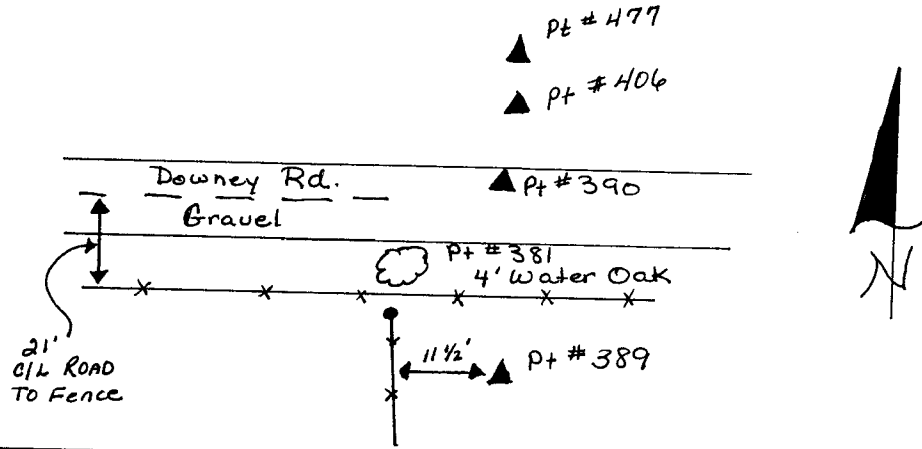
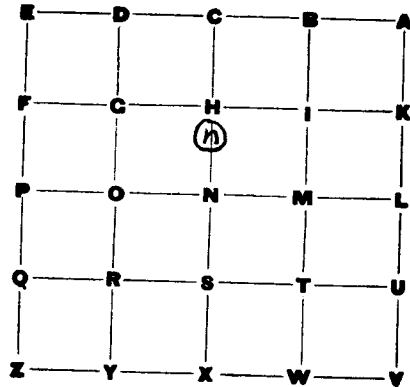

July 6, 1994

Field Crew: Richard Tapp, Michael Sheppard, Sarah Bray & Reg McCracken

The following stones were found and/or set. Per the old stone record book in 1917, Carl Haase and H. A. Blank set stone # 389 and found stones # 390 and # 406 as a result of Cause # 11396 of the 1917 Morgan County Circuit Court stating lands that were to be sold. It is my opinion stone point # 390 was originally set as the southwest corner of a 41 acre tract... not the southwest corner of the northwest quarter of the northeast quarter. Further research is required to determine the true location of the "H" stone.

Reginald McCracken Morgan County Surveyor July 7, 1994

(Point # 389) Stone found marking the north west corner of property sold in 1917. Refer to 1917 entry in stone record book. Stone is 8" x 9", flat on top, cut sandstone, and 1' below ground surface. Orange marker was driven on south side of stone.

- references on reverse side -

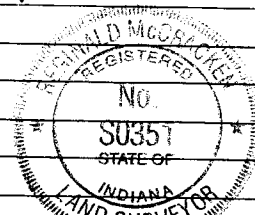

RECORD OF SURVEYS IN MORGAN COUNTY, INDIANA.

Corner "T" Section 36 Township 11 North, Range 1 East

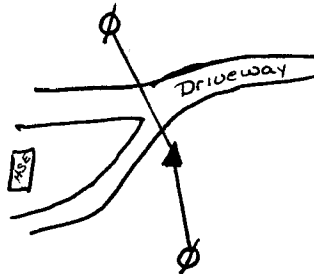
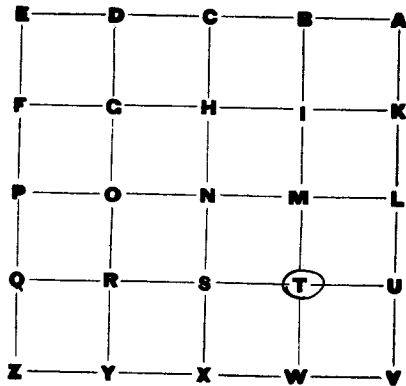

November 30, 1994

Field crew: Michael Sheppard, Nona Ellis & Reginald McCracken

(point #435) Set 5"x5"x36" limestone with brass cap flush with ground surface.

Reference	Bearing	Distance
(pt #530) 1. Power Pole	N 27 W	59.8'
(pt #539) 2. Power Pole	S 10 E	31'

Reginald McCracken, Morgan County Surveyor, Dec 1, 1994

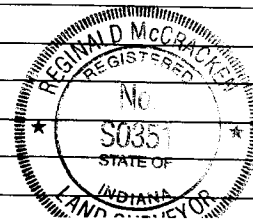

RECORD OF SURVEYS IN MORGAN COUNTY, INDIANA.

Corner "U" Section 36 Township 11 North, Range 1 East

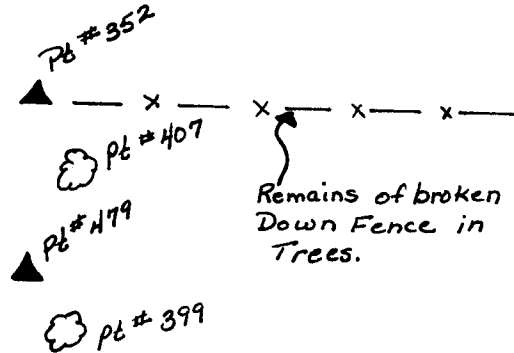
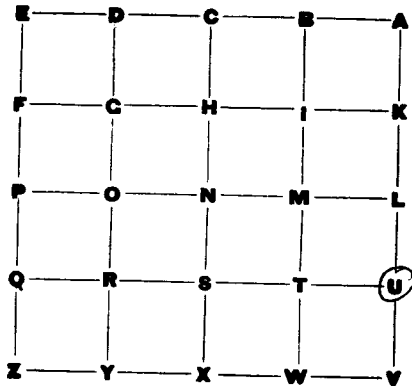

June 20, 1994

Field crew: Richard Tapp, Michael & Sarah Gray

(point #479) Set 5" x 5" limestone monument with brass cap 2" above ground. An orange marker was placed beside stone.

Reference	Dia.	Bearing	Distance
(pt #352) 1. Q S 31 THIN RAE (SET)		N00°46'30"W	49.8'
(pt #399) 2. White Oak	2'	S24°E	9.9'
(pt #407) 3. White Oak	28"	N25°E	18.5'

Reginald McCracken Morgan County Surveyor June 23,

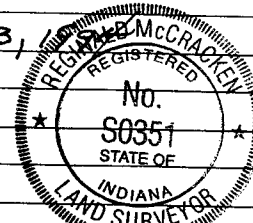

RECORD OF SURVEYS IN MORGAN COUNTY, INDIANA.

Corner "V" Section 36 Township 11 North, Range 1 East

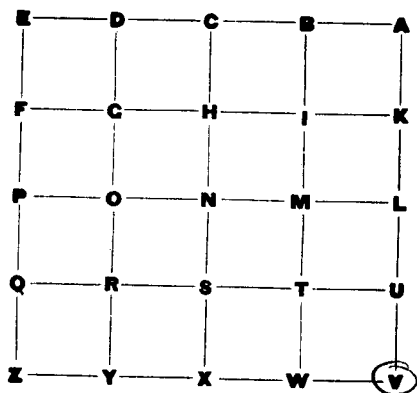

July 11, 1989

Field Crew: Gregory Randolph, Richard Tapp & Clayton McCracken

(point #31) Found "V" stone. Stone is 4"x6" limestone with engraved 'X'. 1" iron pipe beside stone. Also Refer to Pt # 28
File 60T-300 REM 10-00-92 Also Refer to Pt # 512 File Higgins 160
Disk #4 REM 1-3-95

Reference

Old references (circa: dated 1969 by Ploss Holloway) still good.

Reginald M. McCracken Morgan County Surveyor August 17, 1989

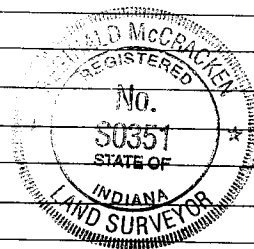

RECORD OF SURVEYS IN MORGAN COUNTY, INDIANA.

Corner "W" Section 36 Township 11 North, Range 1 East

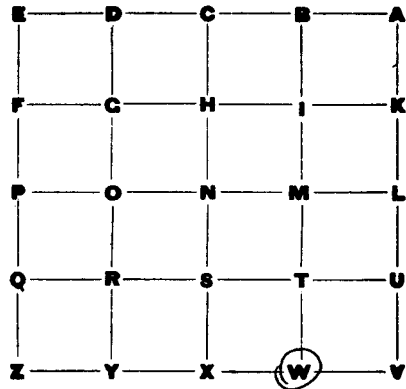

December 5, 1994

Field crew: Michael Sheppard & Reginald McCracken

(Point #458) Found 0.6' x 0.4' sandstone with chiseled 'x'.
1 1/2" pipe 2' above ground on west side of stone.
Stone is located on west side of steep hill near top.

Reginald W. McCracken, Morgan County Surveyor, Dec. 6, 1994

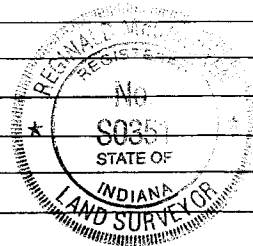

RECORD OF SURVEYS IN MORGAN COUNTY, INDIANA.

Corner "X" Section 36 Township 11 North, Range 1 East

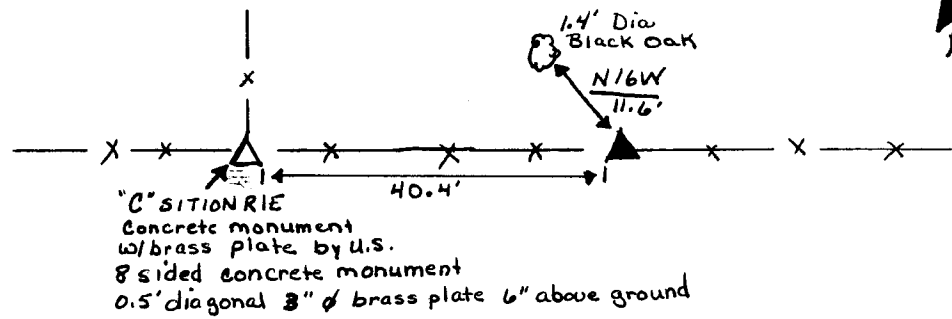
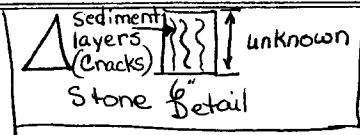
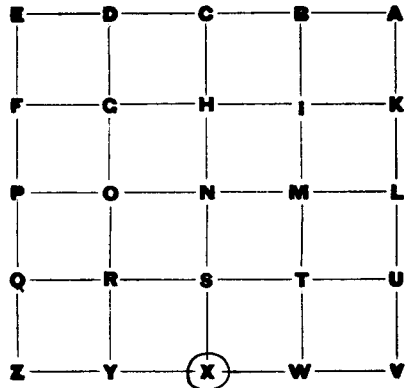

December 5, 1994

Field crew: Michael Sheppard & Reginald McCracken

(Point # 459) Found sandstone with 3/4" pipe at northeast corner of stone. Stone is on North side of ridge 1/2 way from top of ridge to bottom of ravine.

Reginald McCracken, Morgan County Surveyor, Dec 1, 1994

