

RECORD OF SURVEYS IN MORGAN COUNTY, INDIANA.

Corner "A" Section 27 Township 11 North, Range 2 East

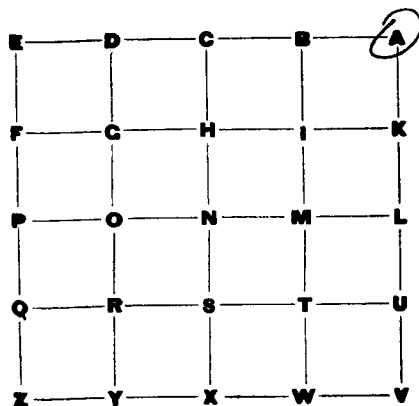

January 10, 1994

Field Crew: Richard Tapp & Michael Sheppard

(point #402) Found Auto-Axle for stone. Auto axle is approximately 4" above ground surface, and West of drainage ditch. Refer to Old Stone Record Book

| Reference | Bearing | Distance |
|----------------------------|-----------------|----------|
| (pt #402) 1.8" 527 TIN ROE | S 89° 12' 20" W | 1312.13 |

Reginald M. Cracker Morgan County Surveyor July 7, 1994

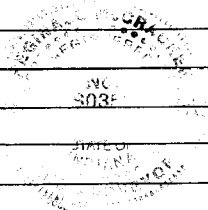

RECORD OF SURVEYS IN MORGAN COUNTY, INDIANA.

Corner "B" Section 27 Township 11 North, Range 2 East

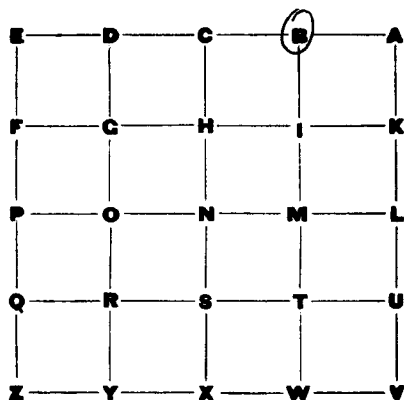

January 10, 1994

Field Crew: Richard Tapp; Michael Sheppard

(Point #487) Set 5" x 5" limestone monument with brass cap, which is 3" above ground surface.

| Reference | Dia. | Bearing | Distance |
|--|------|-------------|----------|
| (pt #60) 1. iron pipe in concrete (found, not accepted) | | N49°12'03"W | 2.58' |
| (pt #223) 2. oak | 28" | N24°36'11"W | 8.73' |
| (pt #488) 3. "C" S27 T11N R2E (set) | | S89°12'17"W | 1312.13' |
| (pt #402) 4. "A" S27 T11N R2E (found) | | N89°12'20"E | 1312.13' |

Reginald M. Procter Morgan County Surveyor July 22, 1994



RECORD OF SURVEYS IN MORGAN COUNTY, INDIANA.

Corner "C" Section 27 Township 11 North, Range 2 East

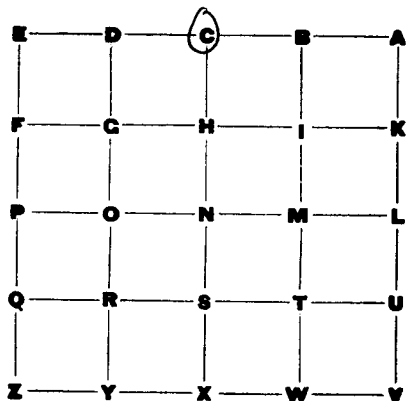

January 10, 1994

Field Crew: Richard Tapp & Michael Sheppard

(Point #488) Set 1" ϕ iron rod 3' long, 3" above ground, and on south side of creek bank.

| Reference | Bearing | Distance |
|--|----------------|----------|
| (pt # 68) 1. $\frac{3}{4}$ " iron pipe in concrete | S89° 35' 29" W | 25.32' |
| (pt # 69) 2. $\frac{3}{4}$ " iron pipe in concrete | N89° 21' 14" W | 8.78' |
| (pt #487) 3. "B" S27 T11N R2E (set) | N89° 12' 17" E | 1312.13' |
| (pt #489) 4. "D" S27 T11N R2E (set) | S89° 12' 18" W | 1312.11' |

Reginald McCracken Morgan County Surveyor July 22, 1994

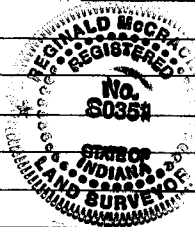

RECORD OF SURVEYS IN MORGAN COUNTY, INDIANA.

Corner "D" Section 27 Township 11 North, Range 2 East

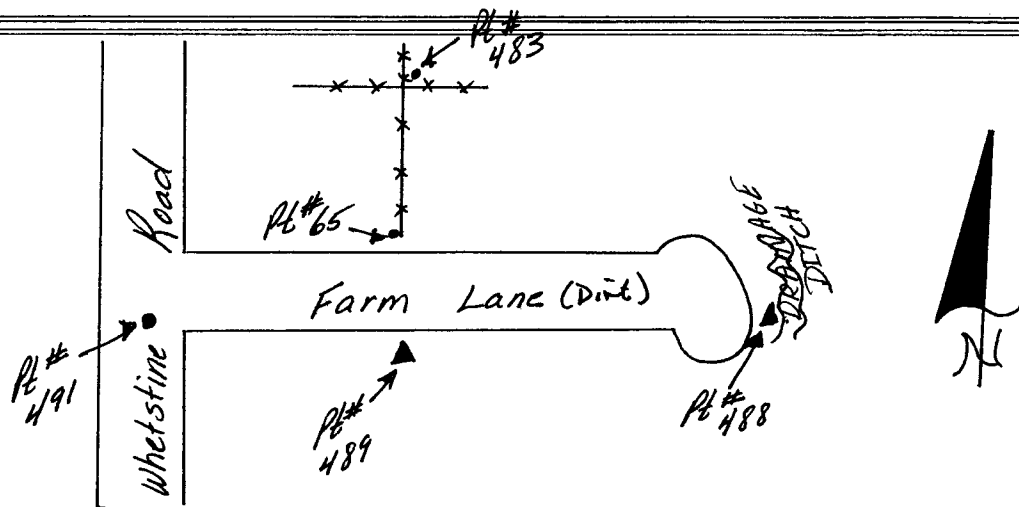
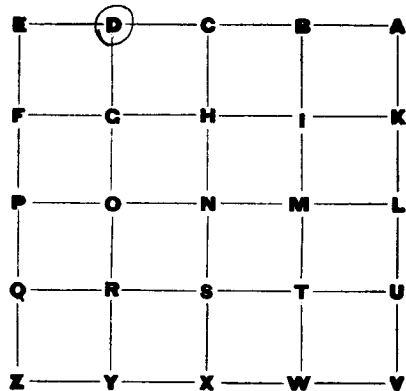

January 10, 1994

Field crew: Richard Tapp & Michael Sheppard

(pt # 489) Set 5"x5" limestone monument with brass cap, 2" above ground surface.

| Reference | Bearing | Distance |
|--------------------------------------|----------------|----------|
| (pt # 65) 1. 5/8" rebar found | N10° 31' 06" W | 26.2' |
| (pt # 488) 2. "C" S27 T11N R2E (Set) | N89° 12' 18" E | 1312.11' |
| (pt # 491) 3. "E" S27 T11N R2E (Set) | S89° 12' 16" W | 1312.12' |
| (pt # 483) 4. "R" S22 T11N R2E (Set) | N00° 08' 43" E | 1371.97' |

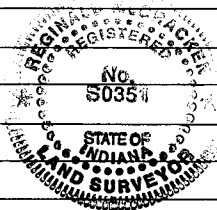

RECORD OF SURVEYS IN MORGAN COUNTY, INDIANA.

Corner "E" Section 27 Township 11 North, Range 2 East

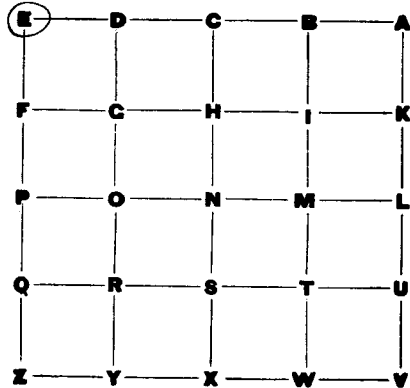

January 11, 1994

Field crew: Richard Tapp & Michael Sheppard

(pt #491) Set 30" long copper weld rod in $\frac{1}{4}$ of Whetstone Road, even
(pt #490) with road surface.

| Reference | Bearing | Distance |
|---|-----------------|----------|
| (pt #64) 1. Iron pipe in concrete (found) | N 88° 50' 38" W | 17.55' |
| (pt #489) 2. "D" S27 T11N R2E (Set) | N 89° 12' 16" E | 1312.12' |
| (pt #481) 3. "B" S28 T11N R2E (Set) | N 88° 48' 52" W | 1320.52' |

Reginald M. Crocker Morgan County Surveyor July 7, 1994

