

# RECORD OF SURVEYS IN MORGAN COUNTY, INDIANA.

Corner INDEX Section 25 Township 11 North, Range 1E

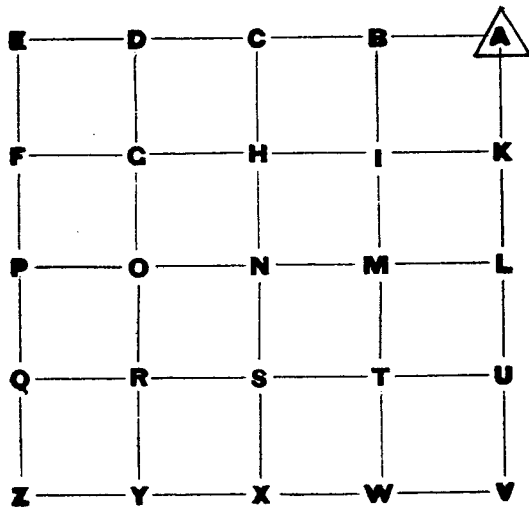

# RECORD OF SURVEYS IN MORGAN COUNTY, INDIANA.

Corner "A" Section 25 Township 11 North, Range 1 East

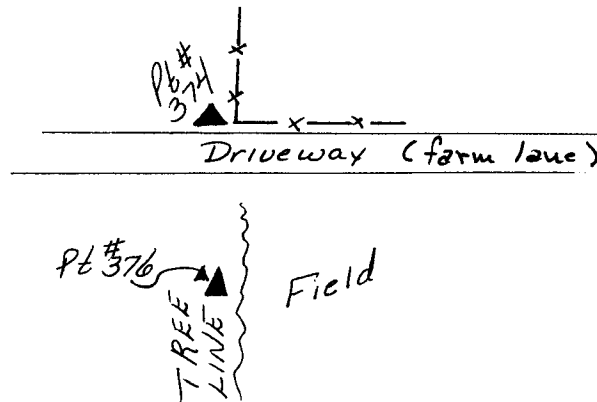
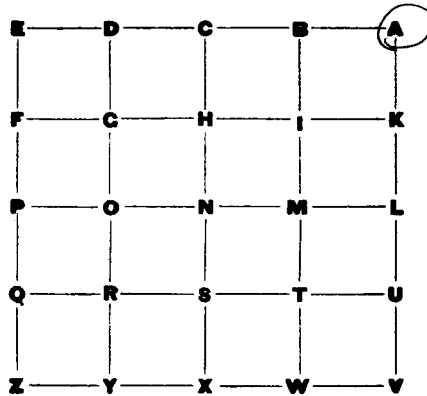

June 26, 1994

Field Crew: Richard Tapp & Michael Sheppard

(Point # 376) Found a small sandstone due to size the stone was removed and replaced with a 5" x 5" limestone monument with brass cap. The monument is 6" above ground and a orange marker was placed beside it.

Reference	Bearing	Distance
(pt #374) 1. "Z" S19 T 11 N R 2 E	N00° 58' 22" W	134.98'

Reginald McCracken Morgan County Surveyor June 24, 1994

