

The State of Indiana,
Office of the Auditor of State.



ss:

I, Edward H. Wolfe,
Auditor of State, of the State of Indiana do hereby
certify that the within and foregoing Plats, recorded
on pages one (1) to fourteen (14), and all the intervening
pages between said numbers, in this book, are true and
complete copies of the Plats of the United States Surveys,
of all the lands and territory within the boundary
lines of the county of Morgan, in the State of Indiana,
as the same appears of record in the Plat Books of
said United States Surveys, legally deposited in this
office, and of which I am the legal custodian.

Witness my hand and the seal of my
office, this 6th day of July 1882.

E. H. Wolfe

Auditor of State

Index.

Number of Townships North	Number of Range East	No. of Page
11	2	1
12	2	2
13	2	3
14	2	4
11	1	5
12	1	6
13	1	7
14	1	8
	Range West	
11	1	9
12	1	10
13	1	11
11	2	12
12	2	13
13	2	14

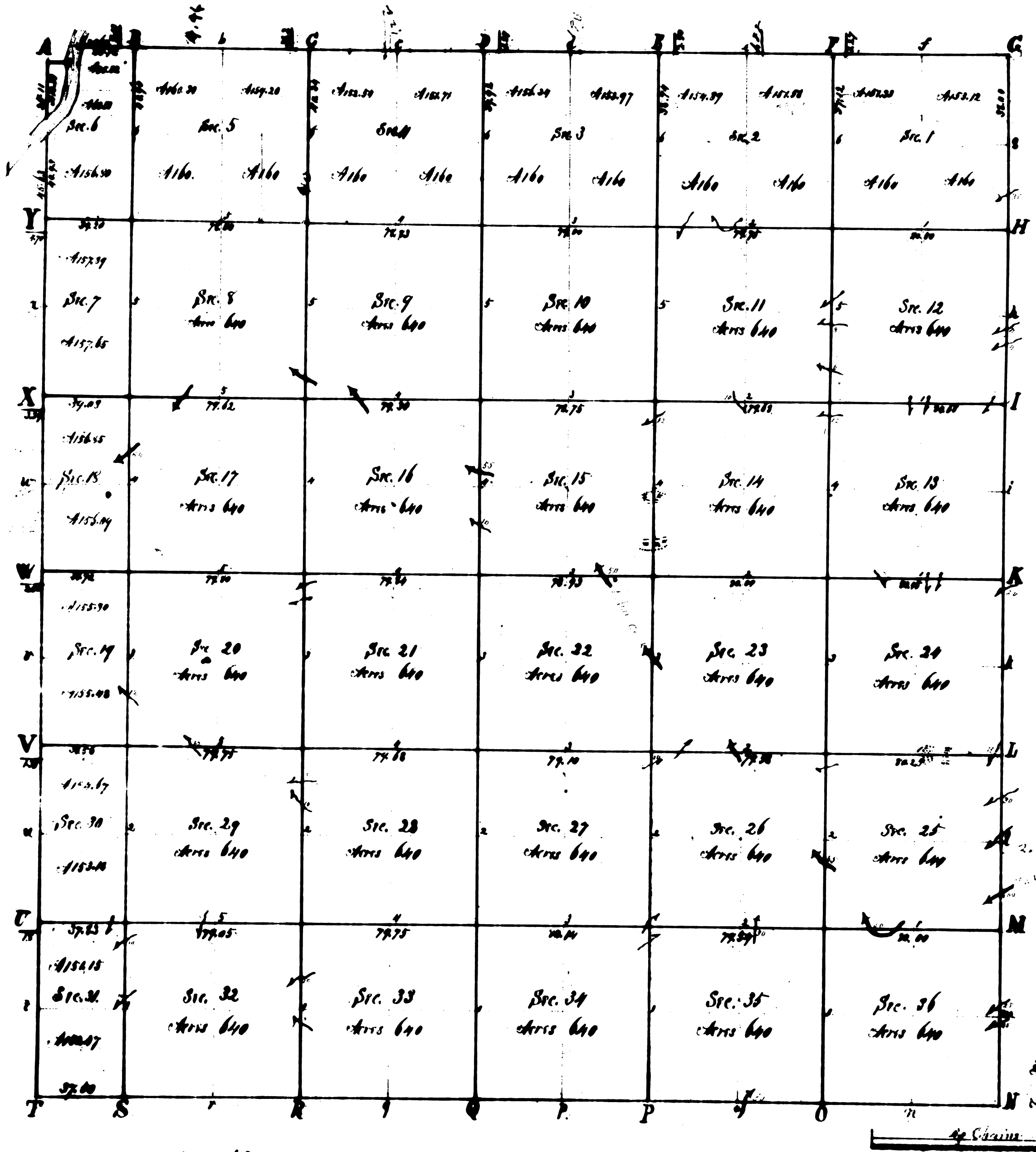

Township No. XI North, Range No. I East, 2nd Mer. Surveyed by Tho^s. Brown ... 1849

9

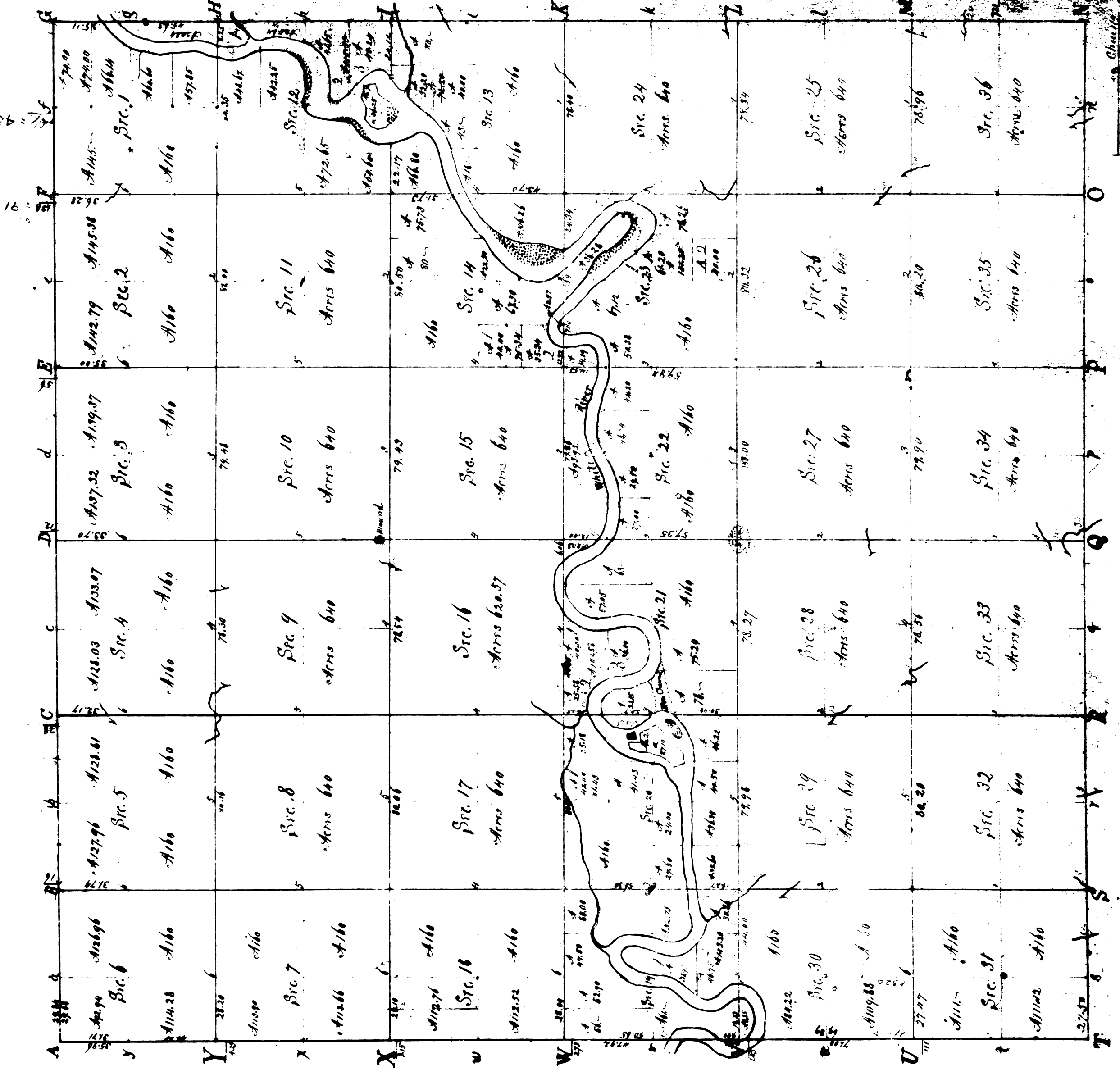

Township No. 11 North, Range No. 1 West 2nd Mer. Surveyed by Tho. Brown 1818
 John G. Brown & Co. Surveyors

X

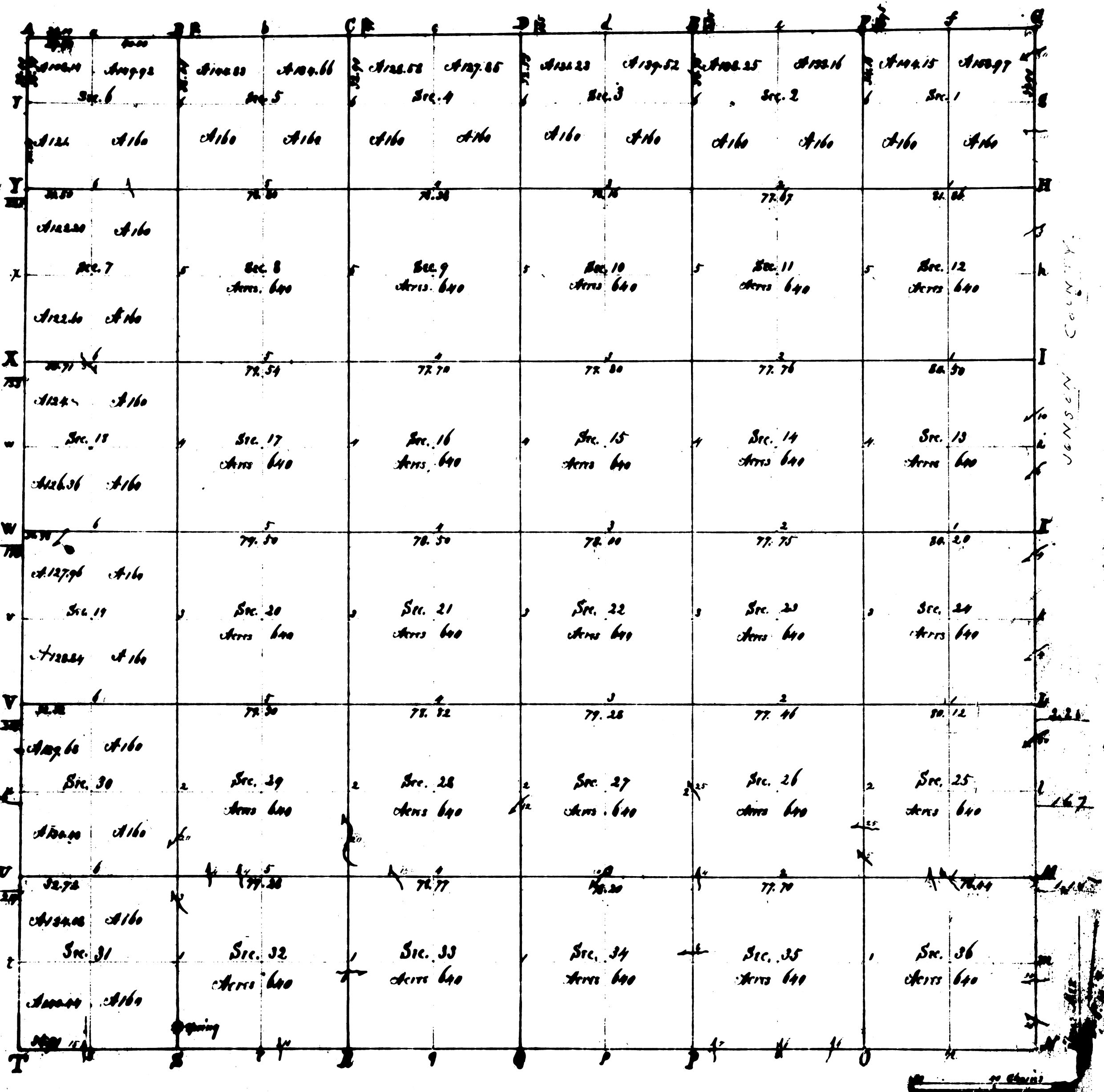

Township N. XI North, Range N. II East 2nd Mer. Surveyed by B. Bentley, 1820.

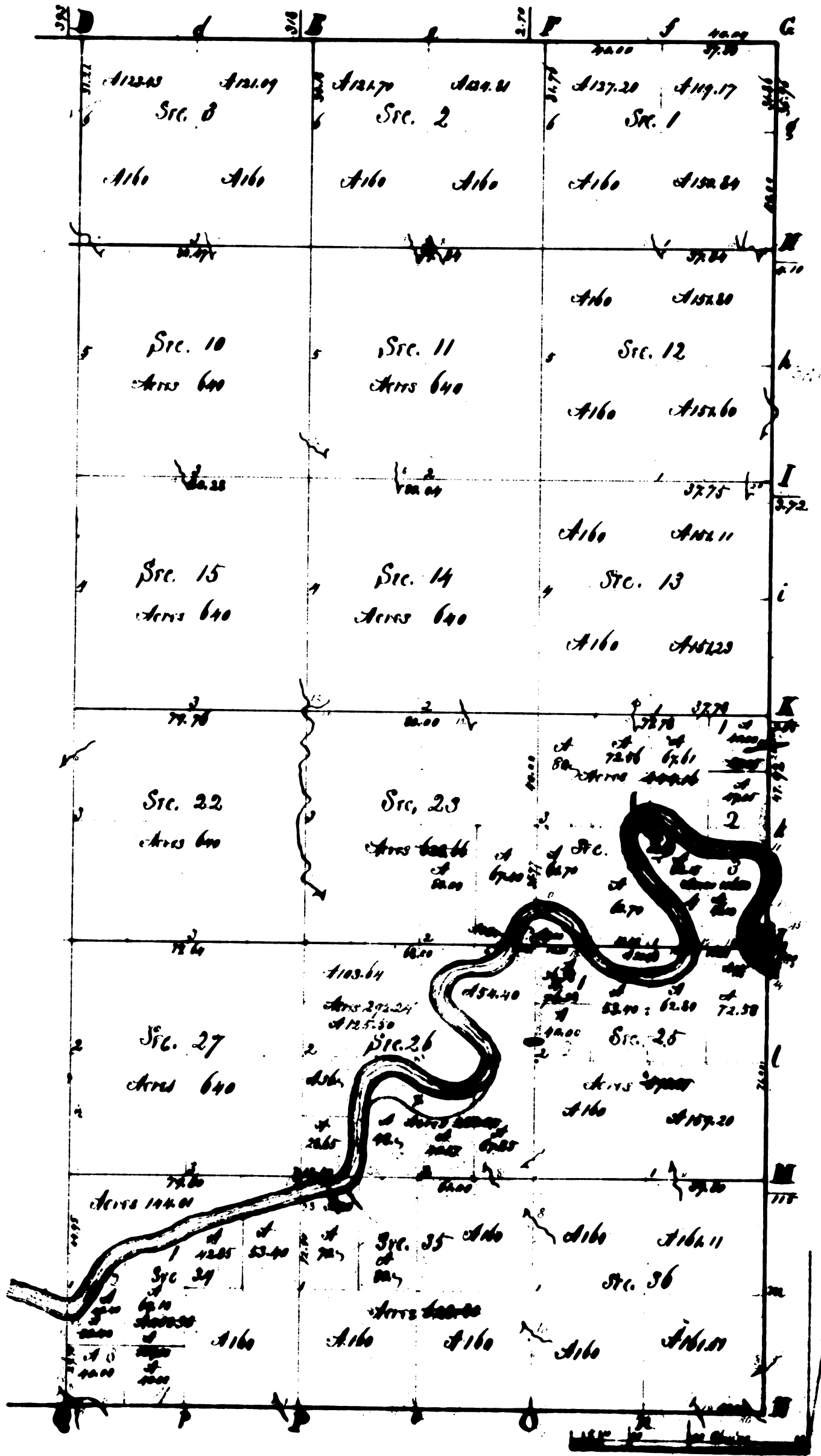

Township N. 22. North, Range N. 20 West of the 2nd Meridian, Surveyed by W. H. Harris 1866. A. D. Brown, 1867

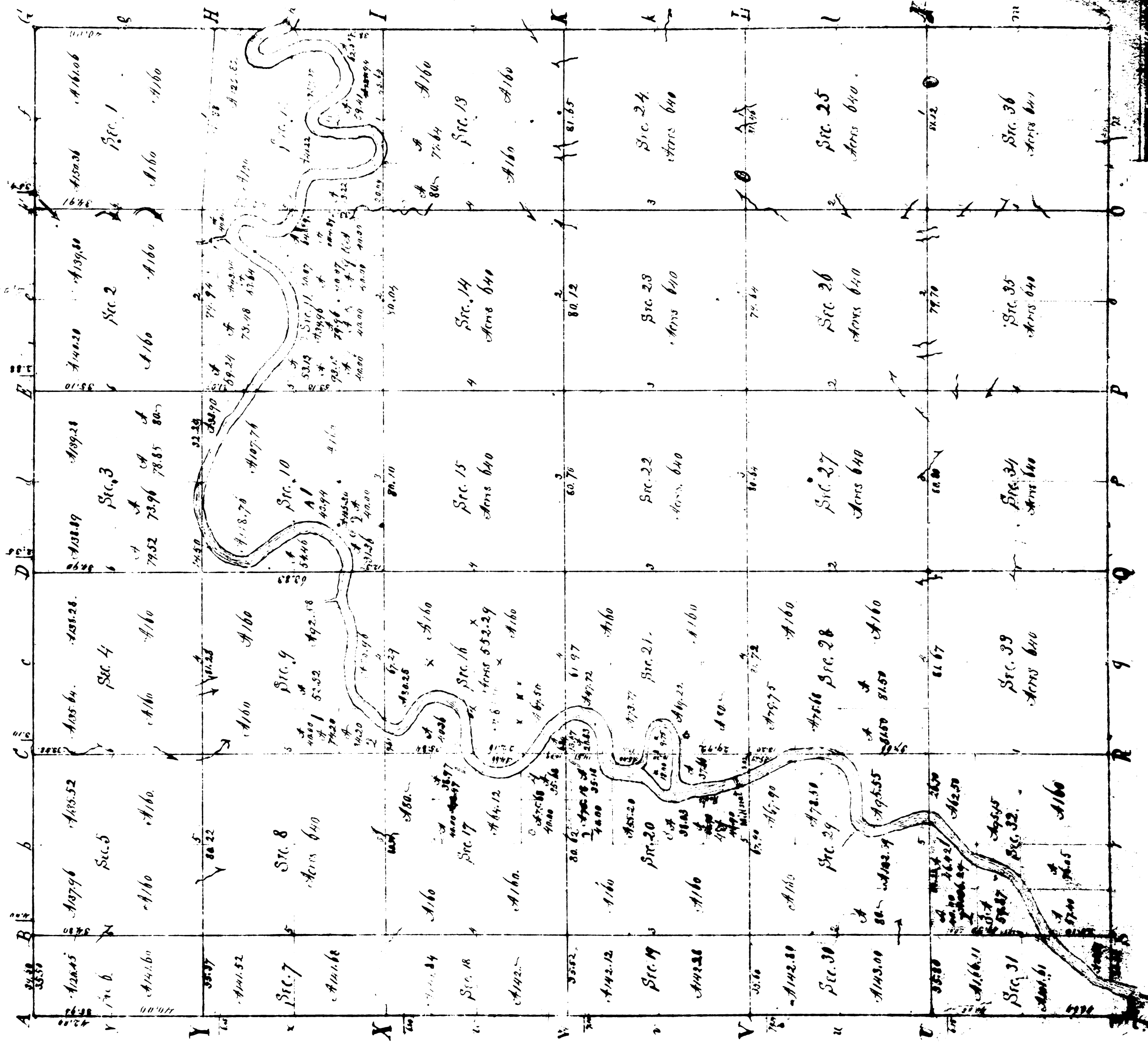

Township N. XII North, Range N. J. East 3rd Mer. Surveyed by T. J. ...

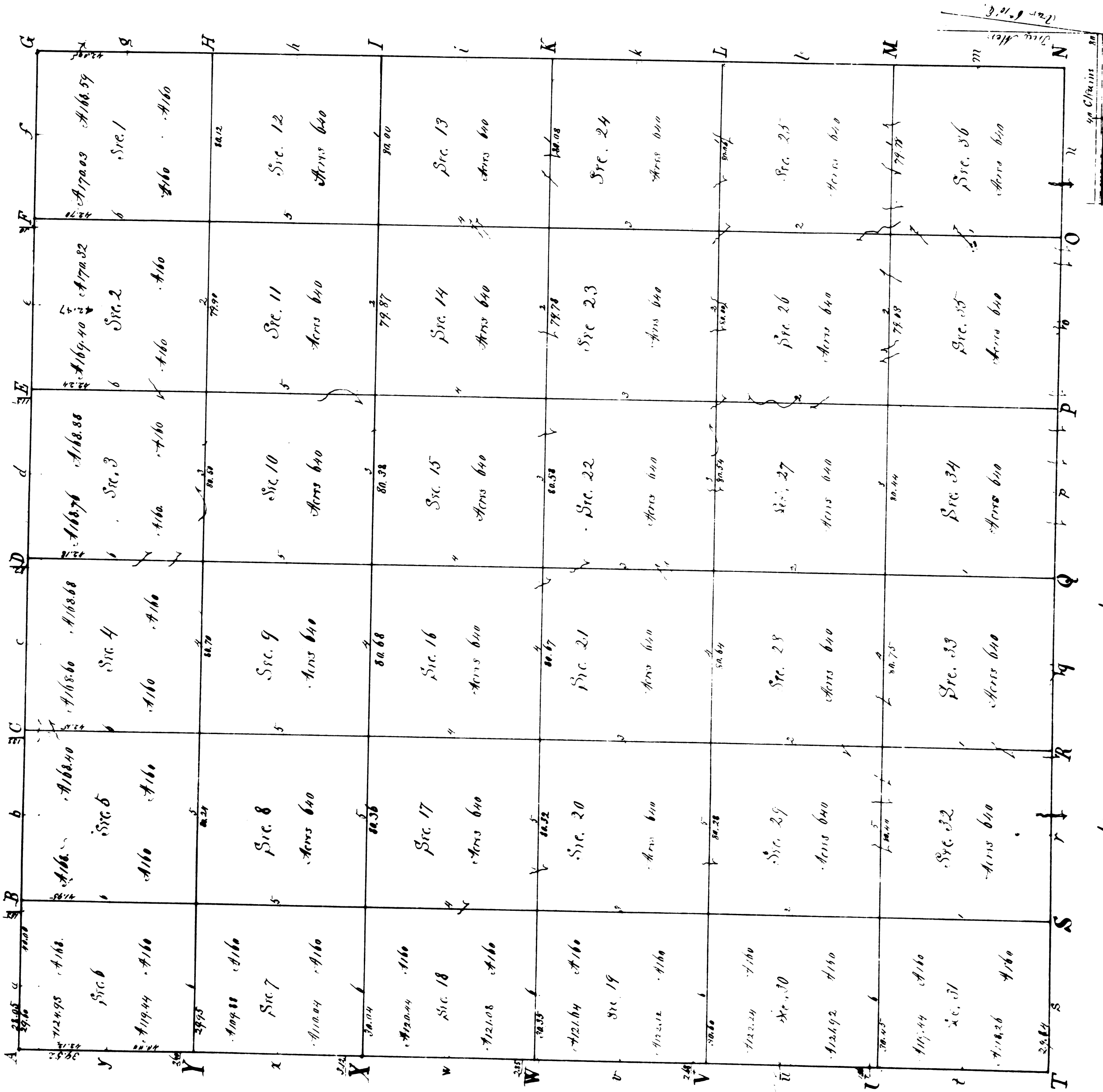

Township No. XII North, Range No. 1 West 2nd Mer. Surveyed by Tho. Brown... 1819.

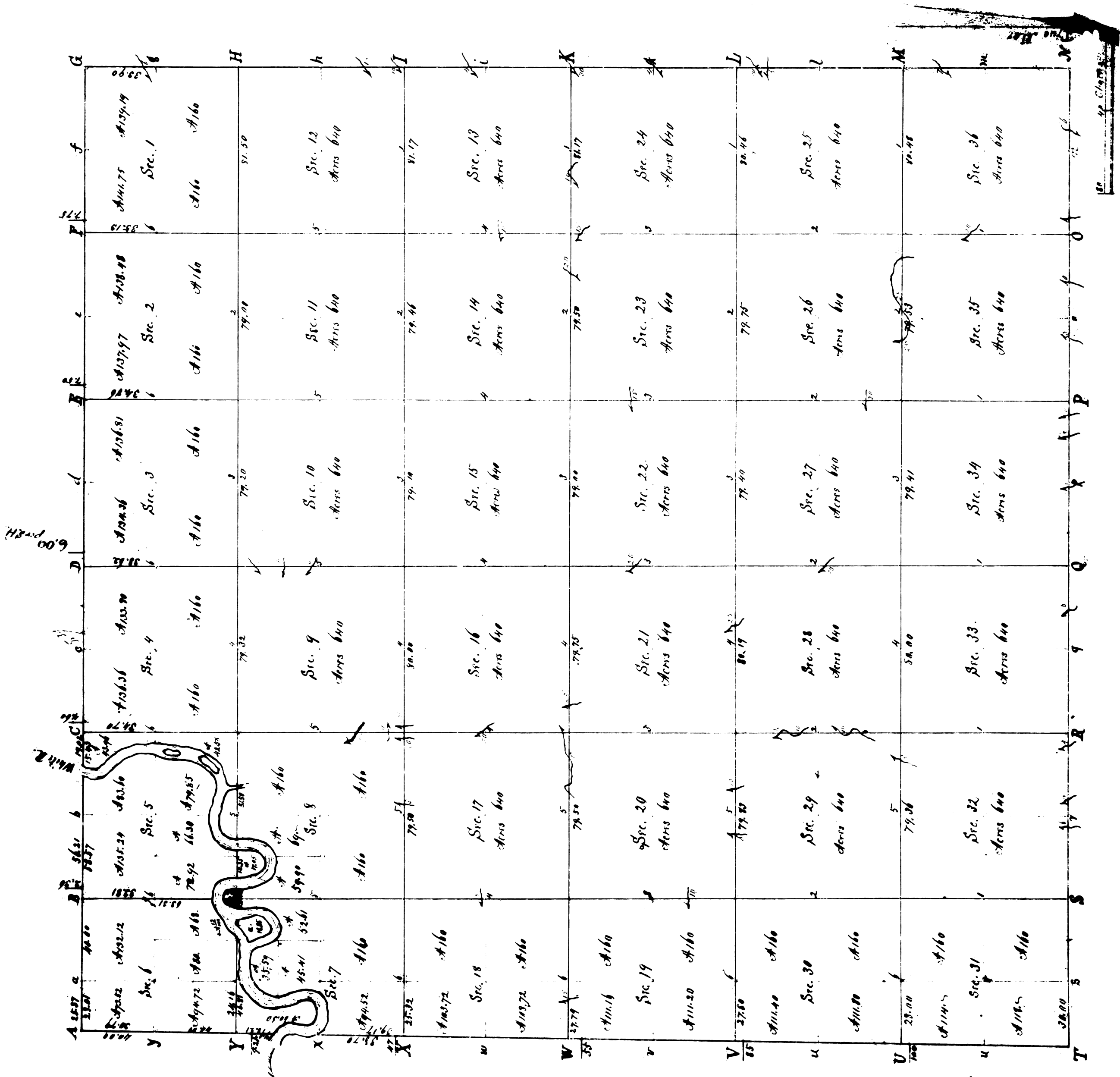

Township No. XII North, Range No. II East 2nd Mer. Surveyed by B. Bentley. 1820

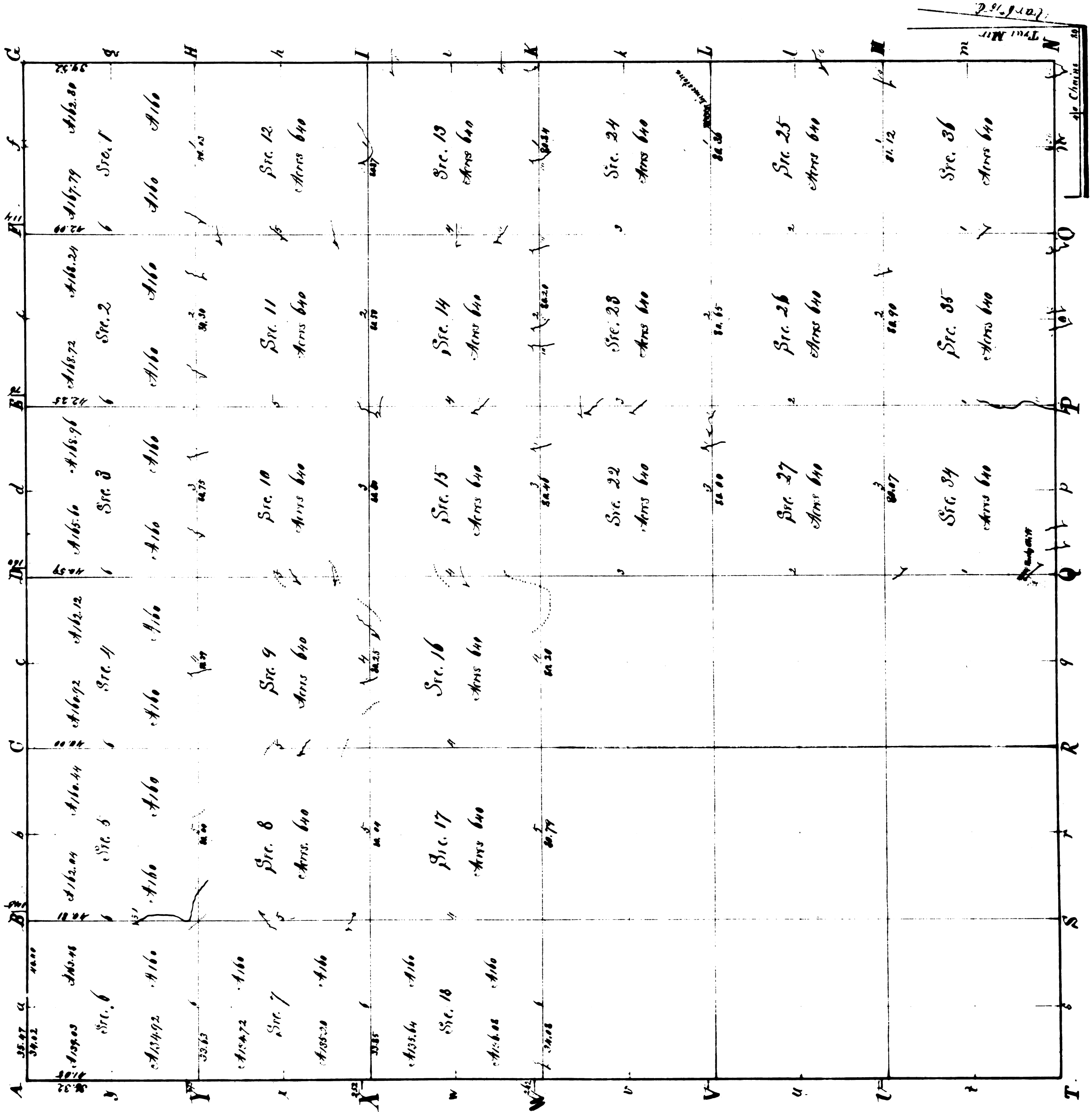

Township No. 12. North, Range No. 11 West 2nd Mer. Surveyed by John Milroy... 1819.

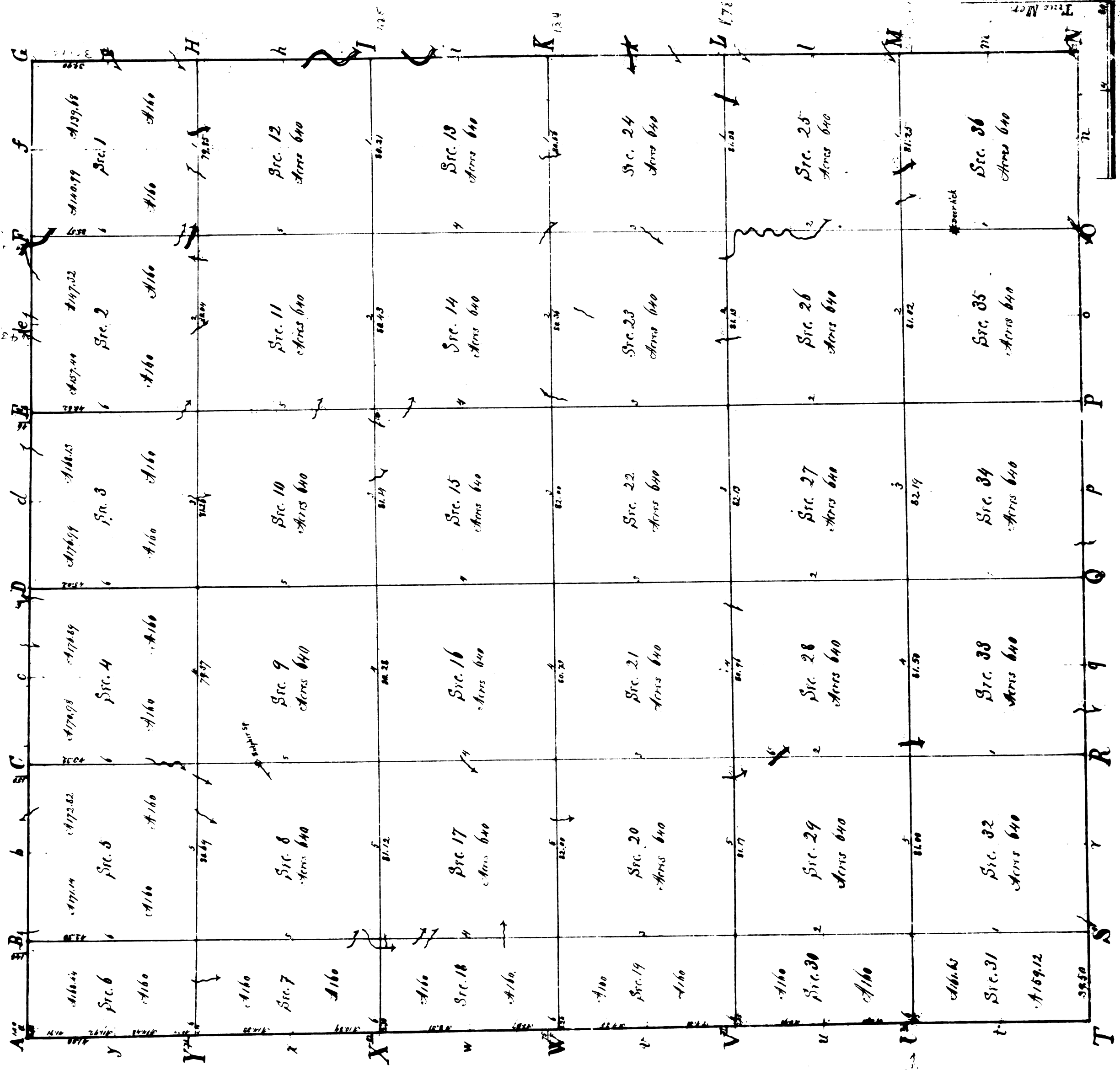

Township No. XIII North, Range No. 1 East, 2nd Meridian Surveyed by Tho. Brown... 1819.

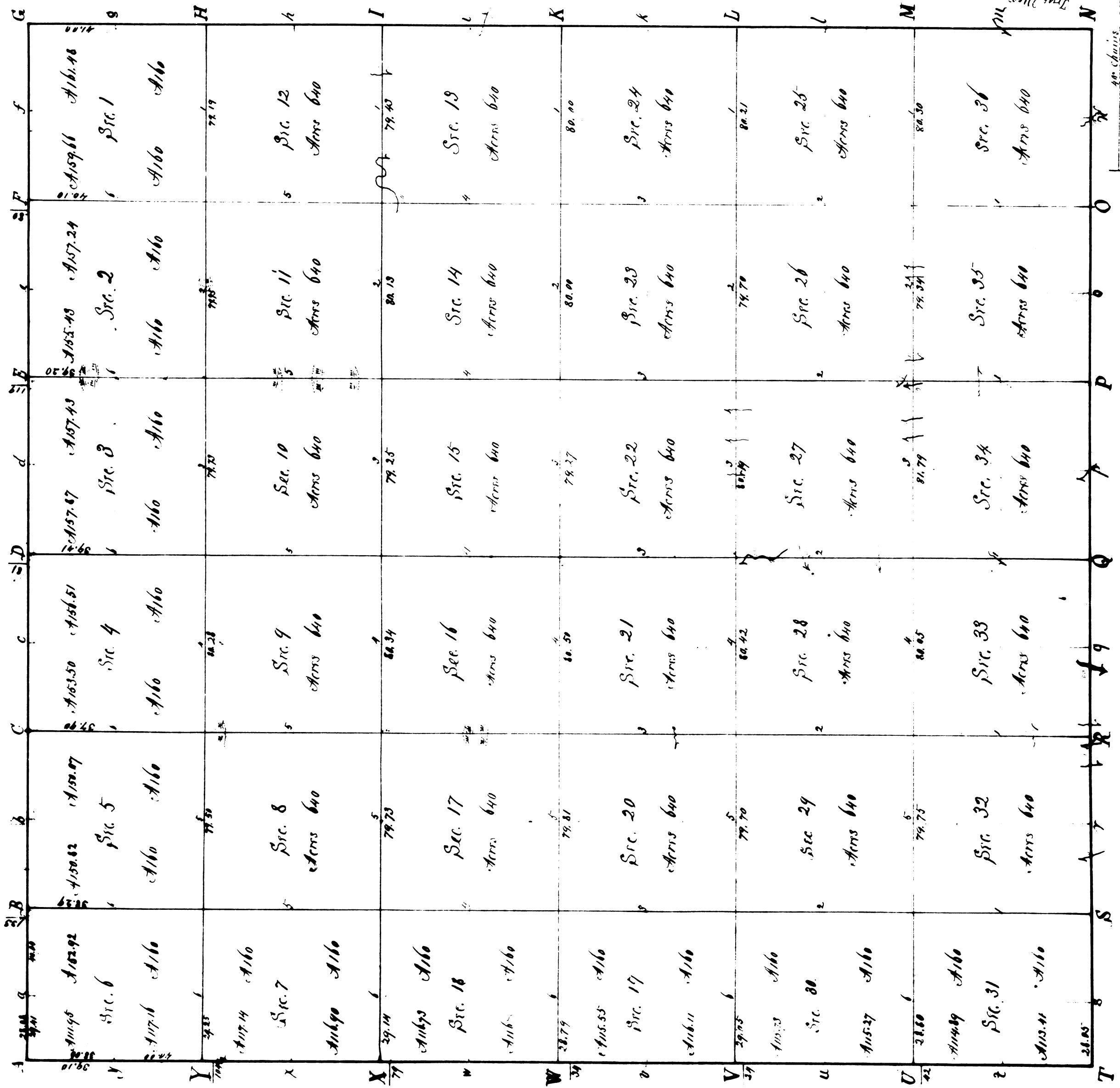

Township No XIII North, Range No I West, 2nd Mer. Surveyed by John Milroy... 1819.

40 chains
True Mer.
Var 10' E

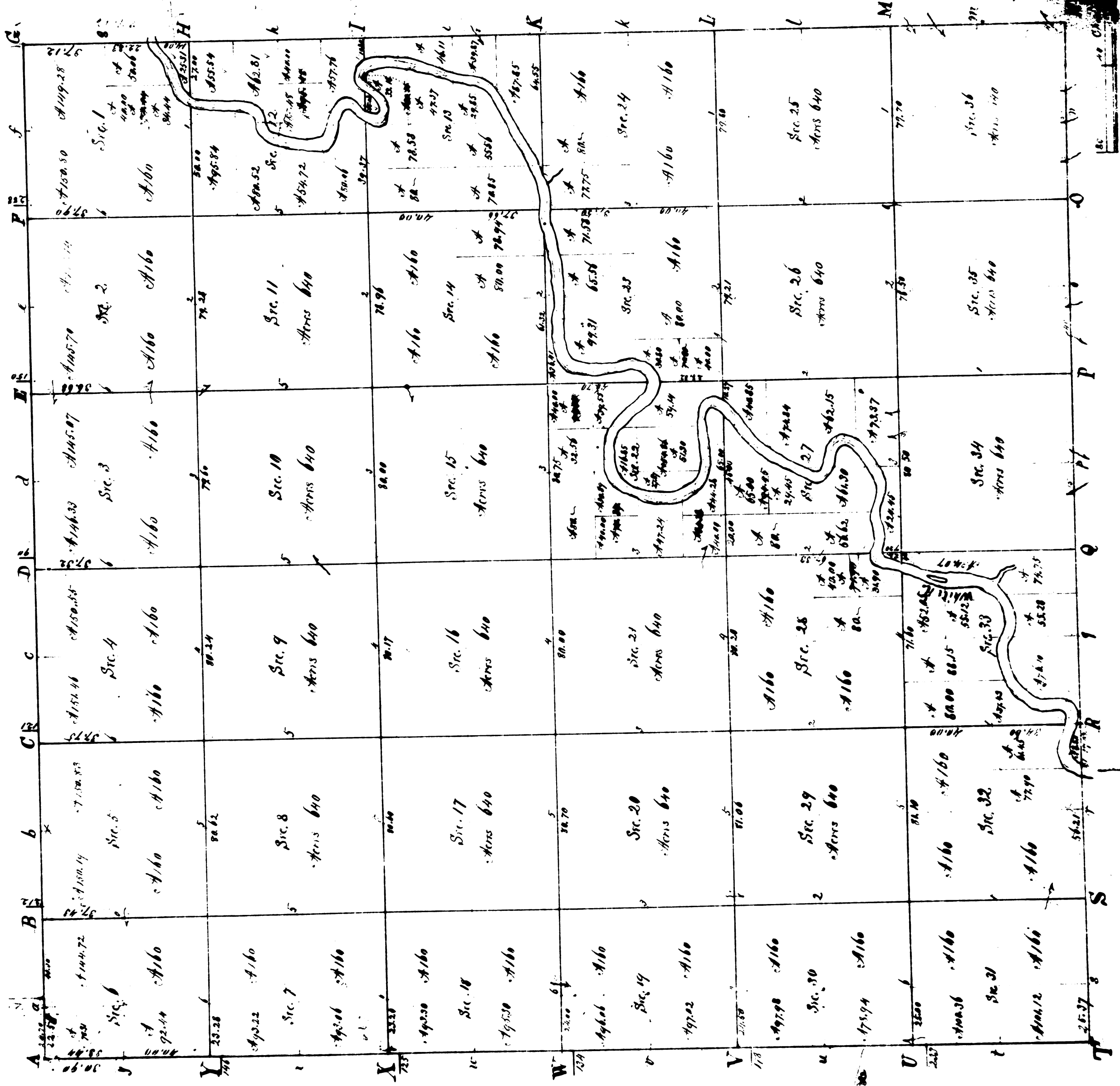

Township No XIII North, Range No II East 2nd Mer; Surveyed by

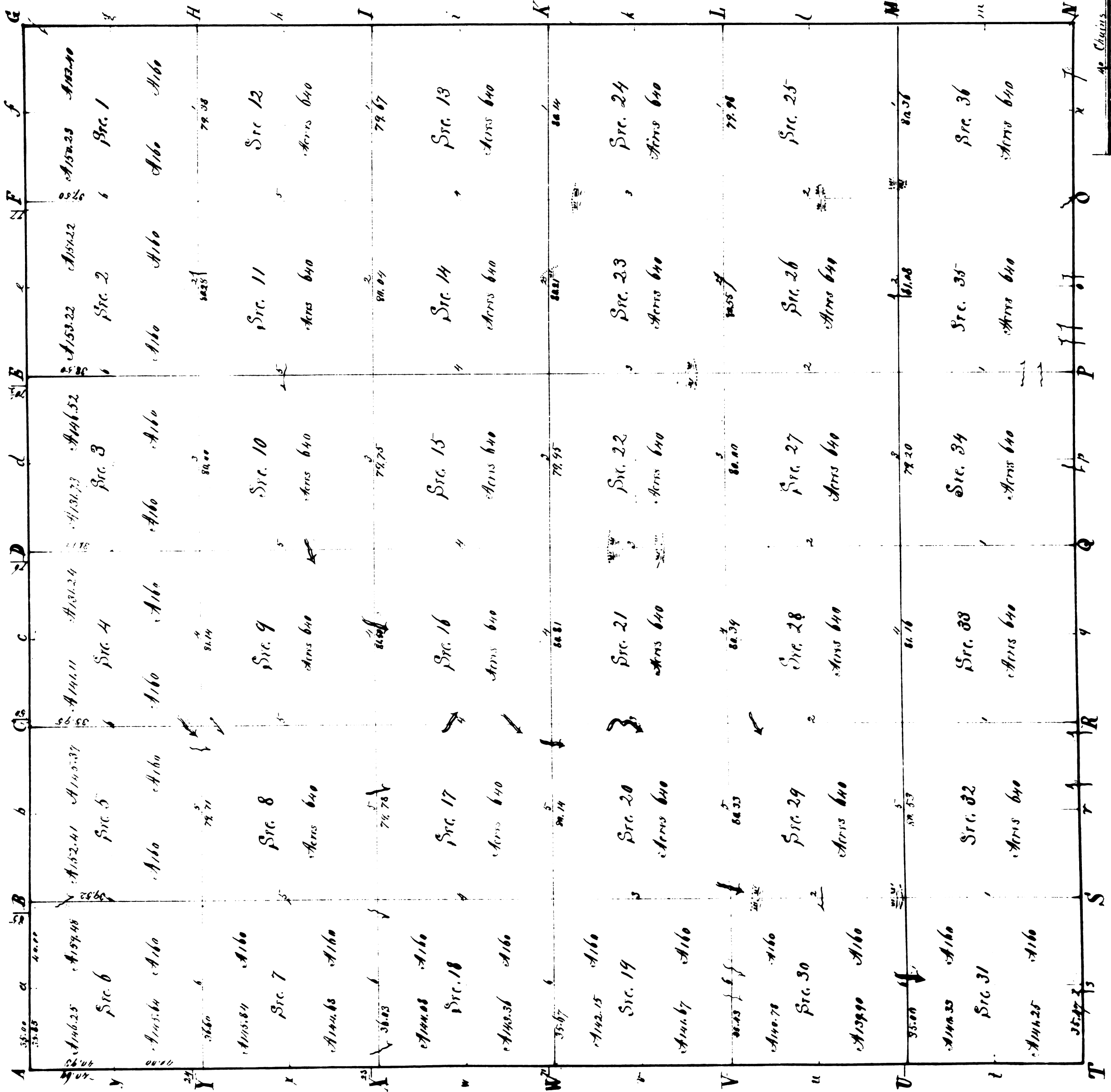

Township N. 21 North, Range 1. H West 2nd Mer. Surveyed by John McElroy... 1819.

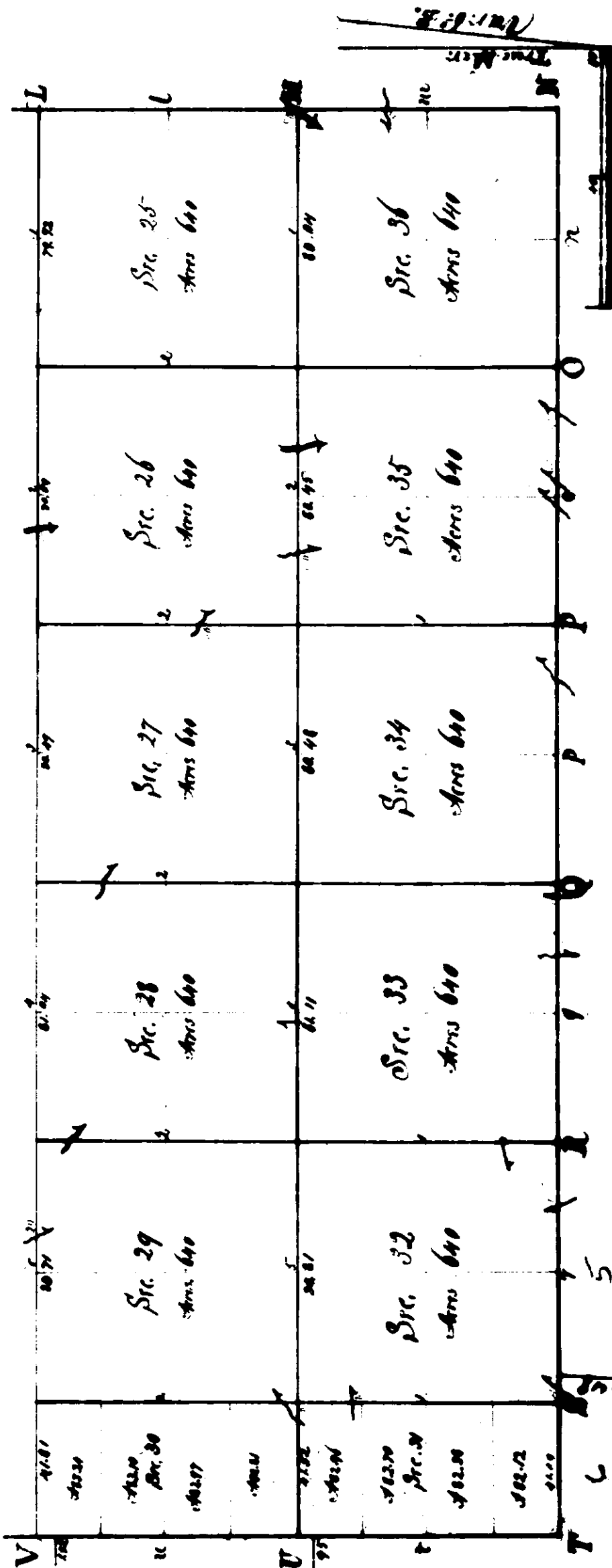

Township No. XIV North, Range No. I East. 2nd Mer. Surveyed by Stephen Cottel... 1820

Each section 640 acres

True Mer. 1820

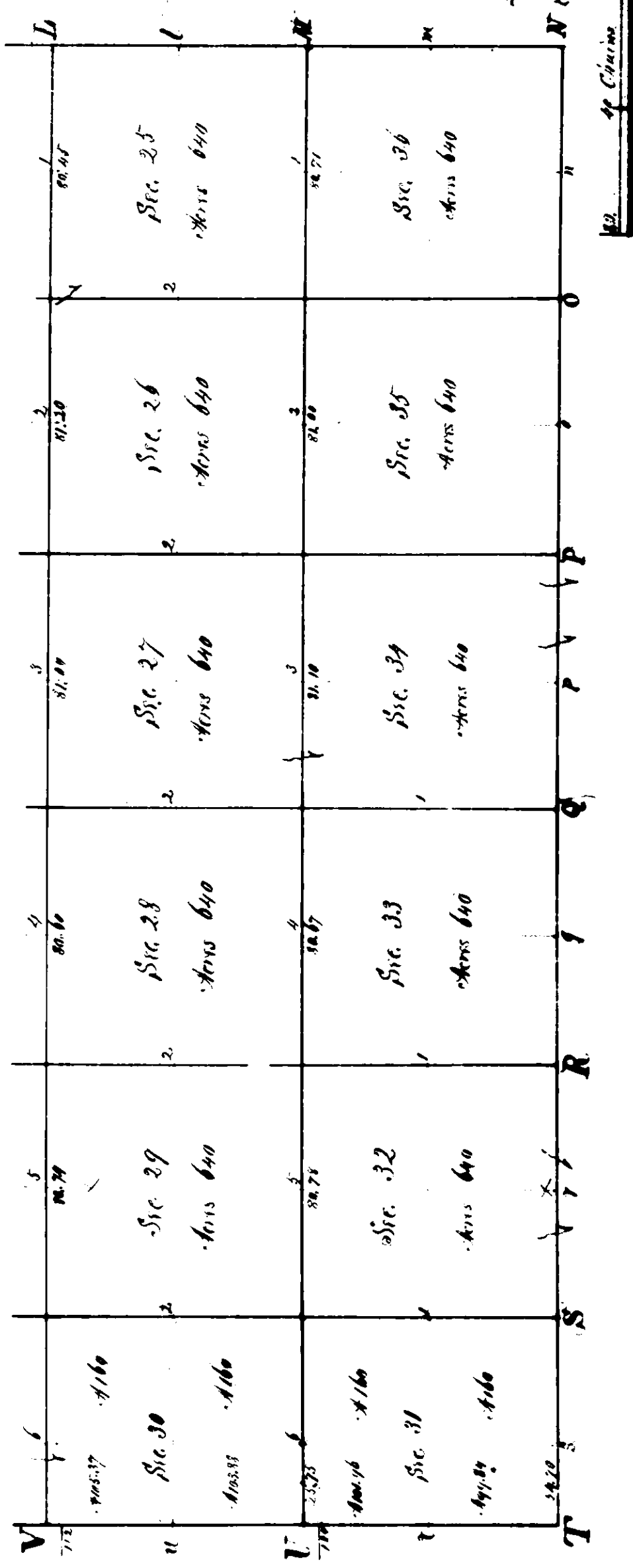

Township No. XIV North, Range No. 11 East. 2nd Mer. Surveyed by W.B. Leachman 1820

Bar 6:6
Town Mer.