



80  
77  
72

	28.08 a	28.09 b	28.10 c	28.11 d	28.12 e	28.13 f	28.14 g
28.08	40						
29.41	6	6	5	6	4	6	3
29.25	6	5	4	3	2	1	
29.14	6	5	4	3	2	1	
28.79	6	5	4	3	2	1	
29.05	6	5	4	3	2	1	
28.80	6	5	4	3	2	1	
28.05	6	5	4	3	2	1	

Township 13 North Range 1 West

115 2 119 1

# FIELD NOTES OF MORGAN COUNTY, INDIANA.

Township

13

North, Range

1

West

Corners.	Bearing Trees.	Diam.	Courses.	Dist.	Corners.	Bearing Trees.	Diam.	Courses.	Dist.
U	Sugar	14	N16W	18	At	Beech	12	S77E	21
	Beech	18	S83E	22		"	8	S86W	15
a	"				l	"	30	S4E	25
B	"	14	N34E	26 $\frac{1}{2}$		Hickory	9	N2W	26
	Elm	20	S12E	61	Mo	W. Ash	30	S26E	20
b	"					"	12	S53W	21
c	Beech	18	S68 $\frac{1}{2}$ W	27 $\frac{1}{2}$	m	Sycamore	12	S60W	29
	"	30	N65E	15		Sugar	4	N62E	32
d	G. Ash	36	S57E	22	n	Beech	9	S42E	7
	Beech	14	S39-	32		Hickory	12	N27W	51
e	"				m	B. Ash	18	N20E	6
f	B. Ash	30	S33E	28 $\frac{1}{2}$		Beech	18	S29E	30
	Hickory	6	S7W	14	O	"	12	N38E	20
g	"					Hogwood	6	S24W	37
h	Beech	18	S11 $\frac{1}{2}$ W	28	o	Beech	12	N66E	12
	"	4	N27E	11		W. Oak	14	S38W	8
ij	"				p	Beech	14	S33W	22
kl	Sugar	18	N42E	31		"	8	N53E	37
	Blackberry	18	S25W	30		"	18	N65E	42
m	W. Ash	24	N46W	6	q	Ironwood	9	N78W	29
	Sugar	7	S13E	22		"	8	N31E	11
n	Beech	14	S15E	9	r	Beech	8	S52W	12
	"	18	N65W	29	s	Sugar	9	S6W	6
o	"	12	N40E	39		Beech	8	N65E	20
	"	8	S50W	2	R	Sugar	12	N27E	6
p	Elm	18	S68E	26		"	10	S37W	25
	B. Ash	9	N63W	6	v	Beech	9	N8W	15
q	Beech	14	S52W	16		Poplar	5	N86W	27
	"	18	S77E	37	S	Beech	10	Corner	
r	"	24	S52E	8		"	18	N41E	29
s	Sugar	12	North	27	t	"	16	S46W	8
t	W. Walnut	14	S40W	7		"	10	N22E	19
	Hickory	9	N22E	16		Maple	15	S61W	13

# FIELD NOTES OF MORGAN COUNTY, INDIANA.

Township 13 North, Range 1 West

rs.	Bearing Tress.	Diam.	Courses.	Dist.	Corners.	Bearing Tress.	Diam.	Courses.	Dist.
u	R Elm	20	N77E	25					
	B. Ash	12	N65W	15					
u									
v	Hickory	18	N9E	18					
	Beech	7	N87W	24					
o									
W	"	14	N54E	1/2					
	"	15	N16 1/2 W	20					
or									
z	"	24	N5E	14					
	"	11	N40W	25					
x									
y	"	13	N76W	47					
	"	14	S66E	26					

# FIELD NOTES OF MORGAN COUNTY, INDIANA.

Township

13

North, Range

1 West

Corners.	Bearing Trees.	Diam.	Courses.	Dist.	Corners.	Bearing Trees.	Diam.	Courses.	Dist.
17 25.26.35.36.	Hickory	2	S42 W	11	At 16.17.20.21.	Beech	5	N27 W	9
	Beech	10	N76 E	25		Lynn	14	S15 1/2 W	27 1/2
23.24.25.26.	"	14	N72 E	21	" 8.9.16.17.	Sugar	14	N81 W	16
	"	13	S73 W	20		"	13	East	28
13.14.23.24.	Sugar	4	S20 E	9	" 4.5.8.9.	W. Oak	3	S46 1/2 E	21 1/2
	"	4	S51 W	23		Elm	18	S84 W	13
11.12.13.14.	Hickory	13	S59 E	29	" 29.30.31.32.	W. Oak	20	S16 E	14
	Beech	14	S31 W	7		Beech	4	N53 E	19 1/2
1.2.11.12.	Lynn	16	S12 1/2 W	25	" 19.20.29.30.	B. Ash	3	S26 W	9
	"	18	N51 E	35		W. Oak	54	S24 E	51
26.27.34.35.	Dogwood	5	S55 W	15	" 17.18.19.20.	Sycamore	—	S70 W	7 1/2
	"	2	N75 E	13 1/2		R. Oak	10	N86 W	29
22.23.26.27.	Sugar	3	S29 E	17	" 7.8.17.18.	B. Ash	3	N8 E	23
	"	2	N62 E	5		W. Beech	4	N64 E	19
14.15.22.23.	Dogwood	2 1/2	N87 W	12	" 5.6.7.8.	Elm	12	N27 W	31 1/2
	Cottonwood	12	N1 1/2 E	8		W. Beech	3	S51 1/2 W	16
10.11.14.15.	B. Ash	20	N80 W	18					
	do	15	N55 W	16					
2.3.10.11.	W. Oak	48	Corner						
	Hickory	14	S20 E	14					
	Lynn	6	N73 E	48					
27.28.33.34.	Beech	13	S61 W	17					
	Dogwood	3	N80 E	11					
21.22.27.28.	Beech	5	N85 E	14					
	"	4	S7 W	6					
15.16.21.22.	"	12	N9 E	30					
	Hickory	10	S59 1/2 W	15					
9.10.15.16.	B. Ash	6	N87 1/2 E	14					
	"	5	N45 W	11					
3.4.9.10.	Elm	24	N36 1/2 E	4					
	Beech	14	N50 W	30					
25.29.32.33.	Sugar	8	N66 E	17					
	Beech	14	S89 E	23					
20.21.28.29.	B. Oak	—	S20 E	14 1/2					
	B. Ash	24	N66 1/2 E	23 1/2					

# FIELD NOTES OF MORGAN COUNTY, INDIANA.

Township

13

North, Range

1 West.

Corners.	Bearing Trees.	Diam.	Courses.	Dist.	Corners.	Bearing Trees.	Diam.	Courses.	Dist.
From M to U					From K to N				
at 1	Maple	24	West	21	at 5	Beech	15	N 18 1/2 E	6 1/2
	Hickory	9	N 82 E	35		Dogwood	3	N 39 W	27
" 2	Beech	24	N 32 W	17	" 6	R. Oak	14	N 33 E	22
	"	18	S 39 E	30		R. Elm	3	S 25 E	18
" 3	Sugar	22	N 12 W	17	- I to E				
	Beech	18	S 25 E	22	at 1	Hickory	20	N 2 E	33
" 4	"	2	S 71 E	11		B. Ash	4	S 35 E	20
	"	20	N 82 W	29 1/2	" 2	Hickory	14	N 25 E	12
" 5	"	14	N 87 E	7 1/2		Beech	20	S 53 W	12
	"	12	S 52 W	21	" 3	Hickory	24	S 52 1/2 W	12
" 6	"	18	N 19 E	35		R. Oak	27	N 58 1/2 E	19
	"	20	South	27 1/2	" 4	B. Ash	14	N 35 E	20
L to F						W. Hickory	18	N 88 W	42 1/2
at 1	Poplar	12	S 15 E	19	" 5	R. Elm	12	S 26 W	18
	Hickory	14	N 30 E	23		R. Oak	4	N 25 W	14 1/2
" 2	Beech	12	N 48 E	22	" 6	Beech	5	S 54 E	36
	Sugar	12	S 87 E	12		"	12	N 77 W	18
" 3	Sycamore	24	N 32 E	24	" K to Y				
	"	27	S 2 E	10	at 1	"	19	N 9 W	20
" 4	Sugar	2	N 67 W	10		W "	4	N 87 E	21
	Beech	18	S 33 E	20	" 2	"	14	S 26 E	20
" 5	Hickory	12	S 42 E	12		Poplar	48	N 46 E	20
	B. Ash	8	N 19 E	26 1/2	" 3	Beech	16	N 59 E	8
" 6	Beech	7	N 73 W	14		"	13	N 80 W	22
	Lynn	30	S 63 E	17	" 4	Pecan	8	N 26 E	5
L to W						W Beech	4	S 7 E	7 1/2
at 1	Hickory	6	N 67 W	14	" 5	Hickory	8	S 33 W	22
	"	4	S 47 E	7		Sugar	4	N 60 E	32 1/2
" 2	Beech	20	N 79 W	13	" 6	Beech	31	N 6 E	3
	Poplar	20	S 53 E	24		"	7	S 6 W	1 1/2
" 3	Beech	11	N 6 W	17	" O to F				
	"	12	S 7 W	27	at 1	Dogwood	6	N 72 W	17
" 4	"	12	N 87 W	16 1/2		Beech	6	S 81 E	26
	"	14	N 77 E	14					

# FIELD NOTES OF MORGAN COUNTY, INDIANA.

Township 13 North, Range 1 West.

Corners.	Bearing Trees.	Diam.	Courses.	Dist.	Corners.	Bearing Trees.	Diam.	Courses.	Dist.
<i>From Q to J</i>					<i>From Q to J</i>				
at 2	Beech	28	N 2 1/2 E	29	at 5	Maple	8	S 25 E	18
	R. Oak	30	S 8 E	6		B. Ash	6	N 61 1/2 W	5
" 3	Beech	24	S 5 E	27	" 6	W. Oak	36	South	27
	B. Oak	21	S 82 W	14		Hickory	10	N 88 W	6
" 4	Beech	18	N 12 W	29	" R to G				
	Walnut	20	S 4 W	30	at 1	Poplar	34	S 48 E	8
" 5	Elm	9	N 2 1/2 W	23		Beech	8	S 43 1/2 W	14 1/2
	G. Ash	30	S 61 -	3	" 2	"	12	N 54 E	25 1/2
" 6	W. Oak	6	S 13 1/2 W	37		"	5	N 24 W	12 1/2
	Hickory	16	N 70 E	23	" 3	Hickory	4	S 65 E	10
<i>P to E</i>						"	8	N 82 W	16 1/2
at 1	Beech	30	S 67 W	24	" 4	Beech	6	N 86 E	8
	B. Hickory	8	N 70 1/2 E	34		B. Ash	12	N 56 1/2 E	24
" 2	Beech	5	S 56 E	32	" 5	Beech	20	S 22 E	8
	"	12	Corner			"	15	N 77 1/2 E	15
	Poplar	10	S 72 1/2 W	22	" 6	"	12	S 28 W	24
" 3	W. Oak	7	S 83 W	14		"	14	S 29 W	14 1/2
	Cottonwood	16	S 82 1/2 E	12	" Sto B				
" 4	Beech	15	N 74 E	42	at 1	B. Ash	12	S 22 W	15 1/2
	"	10	S 75 W	13		"	14	S 23 1/2 E	10
" 5	B. Ash	15	S 11 E	13	" 2	Beech	12	S 35 W	31
	Beech	7	N 44 W	14		B. Gum	8	N 65 E	34
" 6	"	7	N 34 W	35	" 3	Cherry	12	South	12
	Sugar	12	N 63 W	33 1/2		Beech	15	N 29 W	29
<i>Q to D</i>					" 4	Elm	10	N 56 E	19
at 1	Beech	9	N 41 1/2 W	15		W. Beech	3	S 49 E	3 1/2
	Sycamore	27	S 26 1/2 E	18	" 5	Beech	16	S 40 1/2 E	10
" 2	Sugar	12	S 62 W	5		"	13	S 19 1/2 W	16
	"	18	S 84 E	12	" 6	"	12	N 87 E	31
" 3	Elm	6	N 73 E	10		"	10	S 31 1/2 W	29
	Maple	6	S 34 W	12					
" 4	Hickory	20	S 81 E	10					
	Beech	5	S 38 W	12 1/2					

# RECORD OF SURVEYS IN MORGAN COUNTY, INDIANA.

Section 1 Township 13 North, Range 12 West

REMARKS, &c., &c.	Corners.	Stone Mark.	Acres.	Hun.	Bearing Trees.	Diam.	Courses.	Dist.
	At A	Beech			Beech	18	N55W	6
	"	B			"	22	S86E	17
	"	C			S Ash	5	S74E	14
	"	D			do	6	N17W	14
	"	E			Maple	20	S65W	7
	"	F			"	5	N45W	19
	"	G			Sugar	10	N64E	61
	"	H			Walnut	5	N10W	23
	"	I			Hickory	20	N33W	34
	"	J			"	16	N60W	37
<p>Root M<sup>rs</sup> Pheters March 26<sup>th</sup> 1890</p> <p>Hez. Johnson April 15<sup>th</sup> 1899</p>	"	K			S. Ash	22	N33E	47
	"	L			do	26	N74W	53
	"	M			Sugar	6	N57 $\frac{1}{2}$ E	38
	"	N			B Walnut	23	S15 $\frac{1}{2}$ W	131 $\frac{1}{2}$
	"	O			Stone		West	50
	"	P			"		East	50
	"	Q			B Oak	33	South	147
	"	R			Stone		North	25
	"	S			S. Ash	11	N74 $\frac{1}{2}$ E	113
	"	T			Stone		S 32 $\frac{1}{2}$ W	50
<p>Dec. 8<sup>th</sup> 1899</p> <p>CONTINUED AFTER SEC 36</p>	"	U			"		S 37 E	50
	"	V			do		S 44 E	34
	"	W			"		S 41 $\frac{1}{2}$ W	35
	"	X			"		S 43 W	38
	"	Y			"		S 46 E	39
	"	Z			Poplar	28	S 7 W	47
	"	A			Sugar	25	N 84 $\frac{1}{2}$ E	47
	"	B			Pecanore	20	N 68 W	53
	"	C			Stone		West	23
	"	D			Beech		S 144 E	34
"	E			Stone		West	24	
"	F			"		North	80	
"	G			"		"	25	
"	H			"		"	"	
"	I			"		"	"	
"	J			"		"	"	
"	K			"		"	"	
"	L			"		"	"	
"	M			"		"	"	
"	N			"		"	"	
"	O			"		"	"	
"	P			"		"	"	
"	Q			"		"	"	
"	R			"		"	"	
"	S			"		"	"	
"	T			"		"	"	
"	U			"		"	"	
"	V			"		"	"	
"	W			"		"	"	
"	X			"		"	"	
"	Y			"		"	"	
"	Z			"		"	"	

Sec. Soc. 12 D

# RECORD OF SURVEYS IN MORGAN COUNTY, INDIANA.

Section 1

Township 13N

North, Range 1W

REMARKS, &c., &c.	Corners.	Stone Mark.	Acres.	Hun.	Bearing Trees.	Diam.	Courses.	Dist.	
	C E N	STONE STONE  STONE			HICKORY 26" WEST CONC. COR POST EAST CONC F. POST EAST		16'6 1/2" 15.0' 17'10"		
	Y SEE Sec 12-D								

Doubtful



# RECORD OF SURVEYS IN MORGAN COUNTY, INDIANA.

Section 2 Township 13 North, Range 1 West

REMARKS, &c., &c.	Corners.	Stone Mark.	Acres.	Hun.	Bearing Trees.	Diam.	Courses.	Dis.																									
<p style="text-align: center;">By _____</p> <table style="margin: auto; border-collapse: collapse;"> <tr><td>E</td><td>D</td><td>C</td><td>B</td><td>A</td></tr> <tr><td>F</td><td>G</td><td>H</td><td>I</td><td>K</td></tr> <tr><td>P</td><td>O</td><td>N</td><td>M</td><td>L</td></tr> <tr><td>O</td><td>R</td><td>S</td><td>T</td><td>U</td></tr> <tr><td>Z</td><td>Y</td><td>X</td><td>W</td><td>V</td></tr> </table> <p style="text-align: center;">+</p> <p>By <u>C. H. H. Loss Deputy</u> <u>J. O. Gilbert</u> 1907</p> <p>By <u>Carv Haase</u> 1941</p>	E	D	C	B	A	F	G	H	I	K	P	O	N	M	L	O	R	S	T	U	Z	Y	X	W	V	At M				Hickory	20	S 54 E	9
	E	D	C	B	A																												
	F	G	H	I	K																												
	P	O	N	M	L																												
	O	R	S	T	U																												
	Z	Y	X	W	V																												
		" B				Elm	22	North	7																								
		" I	Stone cor			Ash	22	S 11 E	18																								
		" M	" "			Elm	4	N 56 E	18																								
		" O	" "			Hickory	12	N 27 E	127																								
		" R	" "			Beech	14	N 50 W	13																								
		" S	" "			Hickory	24	S 48 E	14																								
		" T	" "			Stone		West	16																								
		" U	" "			Beech	9	S 19 W	7																								
		" V	" "			"	9	N 60 E	22																								
	" W	" "			W Oak	7	S 29 E	35																									
	" X	" "			S Ash	18	West	37																									
	" Y	" "			Iron pipe		East	21.5																									
	" Z	" "			" "		S 2 W.																										
	" A	" "			" "		North	17.1																									
	" B	" "			" "		West	16.1																									
	" C	" "			Ash	9	North	8.7																									
	" D	" "			Iron pipe		South	13.1																									
	" E	Stone Cor.			Stone		South	25.																									
	" F	Stone "			"		North	25.																									
	" G	Stone "			Stone		North	25.																									
	" H	" "			"		South	25.																									

# RECORD OF SURVEYS IN MORGAN COUNTY, INDIANA.

Section 3 Township 13 North, Range 1 West

REMARKS, &c., &c.	Corners.	Stone Mark.	Acres.	If un.	Bearing Trees.	Diam.	Courses.	Dis.	
<p style="text-align: center;">By _____</p>	at M				Beech	18	N 74 W	16 1/2	
	J				Elm	30	N 54 E	37	
					Lynn	15	S 40 W	15 1/2	
					Hickory	20	S 76 E	16	
					Beech	18	S 55 W	39	
					Large stone		N 60 E	65	
					Stone		N 18 1/2 E	40	
					"		S 33 1/2 E	34	
					"		S 35 W	34	
					"		S 30 E	29	
					"	2 Oak	10	N 47 E	188
					"	North Fork			
					"	1 Ash	5	S 36 1/2 E	38
					"	Hickory	5	N 62 W	50
					"	Stone		N 68 E	19 1/2
					"	"		S 24 3/4 W	16
					"	2 Oak	20	N 19 E	30 1/2
					"	do	20	S 48 W	16
					"	Poplar	6	S 87 1/2 W	36 1/2
					"	1 Oak	15	N 64 1/2 E	60
				"	Stone		North	20	
				"	"		South	20	
				"	Ash	16	N 57 W	96 1/2	
				"	Hickory		N 75 1/2 E	106	
				"	Ash	16	N 59 W	77 1/2	
				"	Stone		S 29 1/2 W	24 1/2	
				"	"		S 31 3/4 W	24 1/2	
				"	"		N 37 1/4 W	28 1/2	
				"	"		S 38 1/4 W	17 1/2	
				"	"		N 31 1/4 W	21 1/2	
				"	Sycamore	30	West	7 1/2	
				"	Ash	4	S 15 W	5 1/2	
				"	"	3	S 85 W	4 1/2	
				"	Stone		North	16 1/2	
				"	"		South	24	

By C. G. H. Goss deputy for  
 Carl O. Sargent Aug. 1907

# RECORD OF SURVEYS IN MORGAN COUNTY, INDIANA.

Section                      Township                      North, Range

REMARKS, &c., &c.	Corners.	Stone Mark.	Acres.	Hun.	Bearing Trees.	Diam.	Courses.	Dist.
<p>By H. A. Blunk 5/6, 09 9 13.50 ch west of B</p> <p>By H. A. Blunk Oct. 26, 1911.</p> <p>By H. A. Blunk, Dept. May 21-1915</p> <p>Oct 30 - 1935 By Carr Haase By H. A. Blunk 4-11-51 M is 13.50 ch West of M</p>	a	stone			largestone		N 81 1/2° E	30
	line stone							
	b	harrow tooth			stone		North	26
					"		South	9
	at s	buggy apple			Sycamore		N. 3° W.	73
		(2.60 Ch. South of S.)			Elm		N. 5 3/4° W.	1.280
	at x	harrow tooth			W. Cherry		S. 44 1/2° W.	5
		(8.45 Ch. South of s)			W. Cherry		S. 44 1/2° W.	5
	at r	buggy apple			S. Ash.		S. 50° E.	1.870
		(2.60 Ch. South of (R))			S. Ash.		S. 50° E.	1.870
at y	harrow tooth			S. Ash.		S. 50° E.	1.870	
	(8.45 Ch. South of r)			S. Ash.		S. 50° E.	1.870	
72nd and 2ft west of a								
By H. A. Blunk, Dept.	at a - 7.40 ch S of A.	stone		stone		8.50 W	16 1/2 ft	
May 21-1915				oak		N 35° E	40.9 ft	
	at b - 7.40 ch S of B stake.	stone		"		North	16 1/2 ft	
				"		South	16 1/2 ft	
	at D.	iron pipe		"		South	16 1/2 ft	
				"		North	16 1/2 ft	
	m	stake			stone	North	16 1/2 ft	
	To be replaced by concrete post				stone	West	16 1/2 ft	
	P	See Sec 4-L						

# RECORD OF SURVEYS IN MORGAN COUNTY, INDIANA.

Section 4 Township 13 North, Range 1 West

REMARKS, &c., &c.	Corners.	Stone Mark.	Acres.	Hun.	Bearing Trees.	Dist.	Courses.	Dis.		
<p>By J. S. Ke.</p> <p>Sept-1903 Frank Johnson George Jackson et al</p>	at G	Stone			Beech	14	N 54 W	34		
	" L	"	74.34		Oak	4	S 5 1/2 E	36		
	" M	"	74		Stone		N 55 W	50		
	" O	Elm			"		S 60 W	50		
	" P	Elm			B Oak	12	North	12 1/2		
	" Q	Stone			A Ash		South	38 1/2		
	" R	Elm			Elm	6	N 57 1/2 E	14		
	" S	Stone			Oak	24	S 8 W	65		
	" T	Stone			B Oak	15	N 47 W	80		
	" U	Perpetuated			B Oak	20	North	12 1/2		
<p>By Earl D. Elliott 1907</p> <p>By Carr House by 16-1913</p> <p>Emile Gillbert &amp; H. A. Brock 8-18-1945</p> <p>Canatsey - 1955</p>	" V				Stone		West	24		
	" W				"		South	25		
	" X				"		North	25		
	" Y				"		"	20		
	" Z				"		East	25		
	"				Maple	8	S 51 W	26 1/2		
	"				Maple	6	S 71 1/2 W	44 1/2		
	"				Gray Elm		S 43 1/2 E	26 1/2		
	"				Stone		North	20		
	"				Gray Elm	13	S 87 W	100		
<p>a = 15.04 S and 16.84 W of A</p> <p>K = 15.04 S and 16.84 W of A</p>	"						SE cor - Bridge Fin 2 1/2"	S. W	14 1/2	
	"						SW " " "	SW	17 1/2	
	"						NW " " "	West	10 1/2	
	"						B. Oak	8"	N. E	65
	"						Stone	+	S. W	280
<p>at A</p>							CORNER post	S 50 W	30.7	
							Utility pole	N 70 W	25.4	
							CORNER post	East		

# RECORD OF SURVEYS IN MORGAN COUNTY, INDIANA.

Section 5 Township 13 North, Range 1 West

REMARKS, &c., &c.	Corners.	Stone Mark.	Acres.	Inn.	Bearing Trees.	Diam.	Courses.	Dist.																									
<p>By <u>V. H.</u></p> <div style="text-align: center;"> <table border="1" style="margin: auto; border-collapse: collapse;"> <tr><td>E</td><td>D</td><td>C</td><td>B</td><td>A</td></tr> <tr><td>F</td><td>G</td><td>H</td><td>I</td><td>K</td></tr> <tr><td>P</td><td>O</td><td>N</td><td>M</td><td>L</td></tr> <tr><td>O</td><td>R</td><td>S</td><td>T</td><td>U</td></tr> <tr><td>Z</td><td>Y</td><td>X</td><td>W</td><td>V</td></tr> </table> </div> <p style="margin-top: 20px;"><i>(continued 1157)</i></p> <p style="margin-top: 20px;"><u>J. S. H.</u></p> <p style="margin-top: 20px;">By _____</p>	E	D	C	B	A	F	G	H	I	K	P	O	N	M	L	O	R	S	T	U	Z	Y	X	W	V	at <u>M</u>				Elm	12	S 72 W	4
	E	D	C	B	A																												
	F	G	H	I	K																												
	P	O	N	M	L																												
	O	R	S	T	U																												
	Z	Y	X	W	V																												
		" <u>O</u>				W Beech	6	S 79 E	18																								
		" <u>Y</u>				Beech	15	N 26 E	22																								
		" <u>R</u>				"	14	East	27 1/2																								
		" <u>L</u>				W Beech	10	N 57 W	13																								
		" <u>Q</u>				Beech	8	N 44 E	40																								
		" <u>S</u>				—	10	S 35 W	34 1/2																								
		" <u>T</u>				Poplar	5	S 24 E	37 1/2																								
		" <u>U</u>				Beech	12	S 54 E	19 1/2																								
		" <u>V</u>				"	18	N 31 W	28 1/2																								
	" <u>D</u>				Elm	5	S 5 W	17 1/2																									
	" <u>G</u>				"	3	N 45 E	8																									
	" <u>F</u>	old stone			Ironwood	4	S 70 E	8																									
	" <u>E</u>				Hogwood	4	N 72 W	16																									
	" <u>A</u>				"	4	S 15 W	5																									
	" <u>H</u>				Beech	12	N 26 W	12 1/2																									
	" <u>I</u>				B Walnut	3	West	37 1/2																									
	" <u>K</u>				Hickory	4	S 50 E	57																									
	" <u>M</u>				S Ash	4	N 20 W	6 1/2																									
	" <u>N</u>				do	4	N 49 E	8																									
	" <u>X</u>	Stone			Beech	12	S 22 W	21																									
	" <u>W</u>				"	14	N 52 W	32																									
	" <u>Y</u>				"	12	S 83 W	3																									
	" <u>Z</u>				Ash	13	N 41 E	7																									
	" <u>1</u>				B Oak	25	N 63 1/2 E	71																									
	" <u>2</u>				do	26	S 35 1/2 E	68																									
	" <u>3</u>	Stone			Stone		S 56 W	32																									
	" <u>4</u>				"		N 50 1/2 W	40																									
	" <u>5</u>				B Oak	21	S 55 1/2 W	12 1/2																									
	" <u>6</u>				do	19	N 67 E	73																									
	" <u>7</u>				Cherry	8	S 50 W	32																									
	" <u>8</u>				Stone		S 5 W	46																									
	" <u>9</u>	State unoffical			Elm	19	N 16 W	10																									
	" <u>10</u>				S. Ash	9	S 31 E	36																									

# RECORD OF SURVEYS IN MORGAN COUNTY, INDIANA.

Section                      Township                      North, Range *14*

By *H. A. Blunk*  
*Oct. 26, 1911*

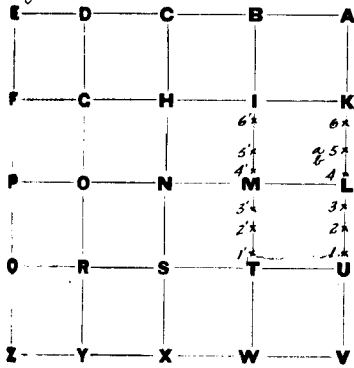

REMARKS, &c., &c.	Corners.	Stone Mark.	Acres.	Hun.	Bearing Trees.	Diam.	Courses.	Dist.
	at 1	buggy axle (1.94 Ch. N. of U)			Gray Ash	3"	S. 21½° E.	90
	at 2	harrow tooth (7.14½ Ch. N. of 1)			Walnut	1"	N. 67° W.	29
	at 3	harrow tooth (6.90 Ch. N. of 2)			Walnut	½"	S. 84½° W.	30
	at 4	harrow tooth (5.52 Ch. N. of 3)			Elm	7"	S. 15¾° E.	130
	at 5	harrow tooth (5.20 Ch. N. of 4)			Walnut	1"	N. 24¾° W.	59.
	at 6	harrow tooth (5.84 Ch. N. of 5 and 6.78 Ch. S. of K.)			Walnut	¾"	S. 86° W.	22½
	at a	harrow tooth (3.16 Ch. W. of 5)			Stone		South	55½
	at b	harrow tooth (1.10½ Ch. S. of a)			Stone		North	55½
	at K	(perpetuated)			Apple	½"	S. 39° W.	37
	at U	(perpetuated)			Oak	6"	S. 81° W.	26½
	at 1'	(1.94 Ch. N. of 7')			buggy axle		East	27
	at 2'	(7.14½ Ch. N. of 1')			harrow tooth		East	27
	at 3'	(6.90 Ch. N. of 2')			harrow tooth		East	27
	at 4'	(5.54 Ch. N. of 3')			iron bolt		East	27
	at 5'	(4.10 Ch. N. of 4')			harrow tooth		East	27
	at 6'	(6.90 Ch. N. of 5')			harrow tooth		East	27

*from cov. 1 to cov. 6'*  
 The true corners are in  
 the Shields & Milhon State  
 Ditch.

# RECORD OF SURVEYS IN MORGAN COUNTY, INDIANA.

Section 6 Township 13 North, Range 1 West

REMARKS, &c., &c.	Corners.	Stone Mark.	Acres.	Hun.	Bearing Trees.	Diam.	Courses.	Dist.
<p style="text-align: center;">By <u>W. H.</u></p>	at <u>M</u>				Poplar	2	S 22 E	11
	" <u>M</u>				Beech	22	N 51 W	12 1/2
	" <u>N</u>				"	18	N 23 W	20 1/2
	" <u>N</u>				"	22	S 23 E	12 1/2
	" <u>W</u>				W "	4	South	8
	" <u>W</u>				Ash	10	N 45 E	30 1/2
	" <u>W</u>				Poplar	4	S 78 E	16 1/2
	" <u>W</u>				"	3	N 25 W	16 1/2
	" <u>W</u>				Beech	18	S 30 E	18
	" <u>W</u>				"	18	S 69 W	28
	" <u>W</u>				B. Walnut	4	S 70 W	37
	" <u>W</u>				do	1 1/2	S 15 E	16
	" <u>W</u>				A. Ash	4	S 53 E	10 1/2
	" <u>W</u>				"	10	N 61 W	17
	<p style="text-align: center;">E. A. Bourne for Bragg &amp; Johnson.</p> <p style="text-align: center;">By <u>H. H. Johnson</u> 11/5/1901. for Johnson &amp; Reeves, Inc. Sec. 7.</p> <p style="text-align: center;">By <u>H. H. Blunk</u> 7/5 1909</p> <p style="text-align: center;">" " "</p> <p style="text-align: center;">" " "</p> <p style="text-align: center;">By <u>H. H. Blunk</u> 3/27 1909</p>	" <u>W</u>				B. Oak	22	South
" <u>W</u>					Beech	24	East	24 1/2
" <u>W</u>					Box	6	N 29 W	11 1/2
" <u>W</u>					Cherry	3	S 56 E	46 1/2
" <u>W</u>					Beech	18	N 81 E	18
" <u>W</u>					"	12	N 81 W	37
" <u>W</u>					Dogwood	2	N 35 W	20
" <u>W</u>					W. Cherry	5	N 32 E	29 1/2
" <u>W</u>					Stone		S 31 1/2 W	23
" <u>W</u>					"		N 68 1/4 W	20 1/2
" <u>W</u>					"		East	25
" <u>W</u>					"		"	25
" <u>W</u>					2 1/2 cement foundation crib		N 74 1/2 E	80
" <u>W</u>					stone		W	31
" <u>W</u>					"		N	40
" <u>W</u>				"		W	60	
" <u>W</u>				W. oak	24	N. 5 1/2 W	68	
" <u>W</u>				Gray ash	20	N 3 E	68	
" <u>W</u>				stone		North	25	
" <u>W</u>				"		South	25	
" <u>W</u>				"		West	25	
" <u>W</u>				"		East	25	

# RECORD OF SURVEYS IN MORGAN COUNTY, INDIANA.

Section **6**

Township

North, Range

REMARKS, &c., &c.	Corners.	Stone Mark.	Acres.	In.	Bearing Trees.	Diam.	Courses.	Dist.
By H.A. Blank Nov. 12-17								
	e=16.37 1/2 North of Z	Stone			Beech	30	N 68 W	61 1/2
					Stone		N 71 E	25
	d=14.87 1/2 E of e	Stone			Walnut	6	S 12 1/2 E	27 1/4
					Apple	8	N 22 1/4 E	67
	A	Stone						
	Z	Stone						
	N	Stone						217' SOUTH of Q of PROPOSED F-70
	V	Stone						995' SOUTH of Q of PROPOSED F-70
	N	Stone						CONC. F.P. EAST 17' 10"
	E	Stone			20" HICKORY		W. 16' 6 1/2"	
					CONC. POST		E. 15' 0"	
	C	Stone			CON. F.L.			



# RECORD OF SURVEYS IN MORGAN COUNTY, INDIANA.

Section 7 Township 13 North, Range 1 West

REMARKS, &c., &c.	Corners.	Stone Mark.	Acres.	Hun.	Bearing Trees.	Diam.	Courses.	Dist.
By W. H. C.	at M							
E. A. Bourne For	" C	Stone cor.						
Bray and Johnson Part	" B	" "						
	" a	" "						
June the 24 <sup>th</sup> 1896	" C	" "						
By Michael Haase d.p.	" E.	" "						
By H. S. Johnson, 11/4 <sup>th</sup> 1901	" C.	Corrected Survey. 21 rods S. of E.						
For William Turner & Claudy Johnson	" B.		Stone Cor.					
For { Malise Johnson	" X	1990 <sup>th</sup> of 14.						
{ Martha Johnson " 5/1901	" d	1380 ch. N. of X.						
{ Wesley Johnson	" c	1149 ch. N. of M.						
{ Sam Reeves	" f	1380 ch. N. of g.						
For Curtis June 1901								
By H. A. Blank Nov. 12-1917	Stone							
1 = 14.87 1/2 ch East of e.								
and 2 rods South of North section line								
					Y Ash	2	N 68 E	4
					do	2	N 75 -	28
					Beech	11	N 20 W	17
					"	14	S 33 W	12
					"	12	N 76 E	24
					"	18	North	32
					"	20	N 11 E	6 1/2
					"	18	S 18 E	24
					"	16	N 54 E	42
					Ash	6	South	6
					Stone		N 64 1/2 W	24 1/2
					Oak	18	N 64 W	42
					Stone		N 107 1/2 W	20
					W. Oak	20	S 13 1/2 E	23 1/2
					Stone		South	95
					Apple		East	15 1/2
					"		West	23
					"		East	25
					"		North	30
					"		West	25
					"		North	24
					"		East	25
					White oak	20	N 69 1/2 E	65 1/2
					Beech	10	N 37 1/2 E	64

# RECORD OF SURVEYS IN MORGAN COUNTY, INDIANA.

Section 8 Township 13 North, Range 1 West

REMARKS, &c., &c.	Corners.	Stone Mark.	Acres.	Hun.	Bearing Trees.	Diam.	Courses.	Dist.																									
<p style="text-align: center;">By W. G.</p> <table style="margin-left: auto; margin-right: auto; border-collapse: collapse;"> <tr><td>E</td><td>D</td><td>C</td><td>B</td><td>A</td></tr> <tr><td>F</td><td>G</td><td>H</td><td>I</td><td>K</td></tr> <tr><td>P</td><td>O</td><td>N</td><td>M</td><td>L</td></tr> <tr><td>O</td><td>R</td><td>S</td><td>T</td><td>U</td></tr> <tr><td>Z</td><td>Y</td><td>X</td><td>W</td><td>V</td></tr> </table>	E	D	C	B	A	F	G	H	I	K	P	O	N	M	L	O	R	S	T	U	Z	Y	X	W	V	at O				Dogwood	2	N 8° E	15 1/2
	E	D	C	B	A																												
	F	G	H	I	K																												
	P	O	N	M	L																												
	O	R	S	T	U																												
	Z	Y	X	W	V																												
		Y				Beech	6	S 51° W	39 1/2																								
		P				"	18	N 61° E	11																								
		O				S Ash	4	S 80° W	23 1/2																								
		O				Pine Oak	22	N 11° E	40																								
		S				Ash	7	N 65° E	31																								
		T				"	3	N 70° W	36																								
		U				Nickory	22	S 2° E	35																								
		V				R Oak	18	N 46° W	62 1/2																								
		W				do	20	N 43° W	60																								
	X				W Hickory	26	S 1° W	38																									
	Y				B Oak	30	N 9° W	53 1/2																									
	Z				R Oak	40	N 82° E	61																									
	A				S Ash	14	S 36 1/2° E	26																									
	B				R Oak	20	N 58 1/2° E	72																									
	C				R Oak	20	N 23 1/2° W	21 1/2																									
	D				B Oak	12	N 40° E	36 1/2																									
	E				Maple	18	S 73 1/2° W	60																									
	F				elm	20	N 33° W	30																									
	G				Sycamore	10	N 33 1/2° W	60																									
By Earle J. Giebert 1907	I	Perennial Stone			Flat Rock.		S 71.59 1/2° W	31.97																									
	J				Legn. Head Pile		N. 61° E.	32.27																									
	K				Sugar Stump		East	18.17																									
	L				Iron pipe		N. 36° E.	31.17																									
	M				Beech	20	N. 6° E.	22.27																									
	N				as of Green		S 2 1/2° E	17.27																									
	O				4 Post		South	25.27																									
	P				Buggapple		South	25.27																									
	Q				Iron Pipe		North	25.27																									
	R				" "		South	25.27																									
	S				Buggapple		North	60.27																									
H. A. Blank, Deputy June 4 - 1915 is 7.54 1/2 North of S is 7.545 North of T	T	Buggapple																															
	U	See Sec 16-E																															

# RECORD OF SURVEYS IN MORGAN COUNTY, INDIANA.

Section

Township

North, Range

REMARKS, &c., &c.	Corners.	Stone Mark.	Acres.	Hun.	Bearing Trees.	Diam.	Courses.	Dist.																									
<div style="text-align: center;"> <table style="margin: auto; border-collapse: collapse;"> <tr><td style="border: 1px solid black; padding: 2px;">E</td><td style="border: 1px solid black; padding: 2px;">D</td><td style="border: 1px solid black; padding: 2px;">C</td><td style="border: 1px solid black; padding: 2px;">B</td><td style="border: 1px solid black; padding: 2px;">A</td></tr> <tr><td style="border: 1px solid black; padding: 2px;">F</td><td style="border: 1px solid black; padding: 2px;">G</td><td style="border: 1px solid black; padding: 2px;">H</td><td style="border: 1px solid black; padding: 2px;">I</td><td style="border: 1px solid black; padding: 2px;">K</td></tr> <tr><td style="border: 1px solid black; padding: 2px;">P</td><td style="border: 1px solid black; padding: 2px;">O</td><td style="border: 1px solid black; padding: 2px;">N</td><td style="border: 1px solid black; padding: 2px;">M</td><td style="border: 1px solid black; padding: 2px;">L</td></tr> <tr><td style="border: 1px solid black; padding: 2px;">Q</td><td style="border: 1px solid black; padding: 2px;">R</td><td style="border: 1px solid black; padding: 2px;">S</td><td style="border: 1px solid black; padding: 2px;">T</td><td style="border: 1px solid black; padding: 2px;">U</td></tr> <tr><td style="border: 1px solid black; padding: 2px;">Z</td><td style="border: 1px solid black; padding: 2px;">Y</td><td style="border: 1px solid black; padding: 2px;">X</td><td style="border: 1px solid black; padding: 2px;">W</td><td style="border: 1px solid black; padding: 2px;">V</td></tr> </table> </div>	E	D	C	B	A	F	G	H	I	K	P	O	N	M	L	Q	R	S	T	U	Z	Y	X	W	V		<p>L</p> <p>Found Stone  <math>\approx 4\frac{1}{2}'' \times 10''</math> w/ stone over                      R.R. spike set in Pavement over stone  <math>\approx</math> center line of St Rd 44 42</p> <p>Reginald M. Washen 4-13-1987                      Field Crew Greg Roudolph &amp; Robert Burdine</p>						
E	D	C	B	A																													
F	G	H	I	K																													
P	O	N	M	L																													
Q	R	S	T	U																													
Z	Y	X	W	V																													

# RECORD OF SURVEYS IN MORGAN COUNTY, INDIANA.

Section *9*

Township *13*

North, Range *1 West*.

REMARKS, &c., &c.	Corners.	Stone Mark.	Acres.	Hun.	Bearing Trees.	Diam.	Courses.	In.
<p>By _____</p> <p style="margin-top: 20px;">B. A. Butler</p>	<i>at P</i>				<i>S. Ash</i>	<i>12</i>	<i>S 58 1/2 W</i>	<i>91</i>
	<i>" N</i>				<i>Poplar</i>	<i>10</i>	<i>S 32 E</i>	<i>14</i>
	<i>" O</i>				<i>W. Oak</i>	<i>18</i>	<i>N 23 3/4 W</i>	<i>201</i>
	<i>" Y</i>				<i>S. Ash</i>	<i>18</i>	<i>S 62 1/2 E</i>	<i>125</i>
	<i>" Q</i>				<i>B. Oak</i>	<i>24</i>	<i>N 56 3/4 E</i>	<i>120</i>
	<i>" R</i>				<i>W. Oak</i>	<i>24</i>	<i>S 93 1/4 W</i>	<i>153</i>
	<i>" S</i>				<i>Maple</i>	<i>6</i>	<i>N 20 1/2 W</i>	<i>104</i>
	<i>" T</i>				<i>S. Ash</i>	<i>5</i>	<i>S 13 1/4 W</i>	<i>29</i>
	<i>" U</i>				<i>" "</i>	<i>12</i>	<i>N 41 1/2 W</i>	<i>13 1/2</i>
	<i>" V</i>				<i>B. Oak</i>	<i>10</i>	<i>S 44 E</i>	<i>55</i>
	<i>" W</i>				<i>Beech</i>	<i>18</i>	<i>S 48 W</i>	<i>25</i>
	<i>" X</i>				<i>Poplar</i>	<i>15</i>	<i>N 35 1/2 W</i>	<i>85</i>
	<i>" Y</i>				<i>Elm</i>	<i>3</i>	<i>S 51 E</i>	<i>4</i>
	<i>" Z</i>				<i>B. Oak</i>	<i>24</i>	<i>N 25 3/4 W</i>	<i>110</i>
					<i>S. Ash</i>	<i>16</i>	<i>S 53 1/4 W</i>	<i>20</i>
					<i>R. Oak</i>	<i>12</i>	<i>N 26 1/2 E</i>	<i>4 1/2</i>
					<i>B. Oak</i>	<i>40</i>	<i>N 4 W</i>	<i>16</i>
					<i>B. Oaks</i>	<i>30</i>	<i>S 12 1/2 E</i>	<i>25</i>
					<i>Sycamore</i>	<i>10</i>	<i>N 87 1/2 W</i>	<i>60</i>
					<i>S. Oak</i>	<i>10</i>	<i>N 61 1/2 W</i>	<i>56 1/2</i>
					<i>B. Oak</i>	<i>6</i>	<i>S 53 1/2 W</i>	<i>67 1/2</i>
					<i>S. Ash</i>	<i>6</i>	<i>N 55 3/4 W</i>	<i>95</i>
					<i>Stone</i>		<i>N 45 W</i>	<i>64</i>
					<i>" "</i>		<i>N 45 E</i>	<i>64</i>
					<i>Elm</i>	<i>16</i>	<i>N 54 W</i>	<i>40</i>
					<i>S. Ash</i>	<i>4</i>	<i>N 35 1/2 E</i>	<i>99</i>
				<i>Beech</i>	<i>10</i>	<i>N 12 E</i>	<i>69 1/2</i>	
				<i>W. Oak</i>	<i>18</i>	<i>S 52 E</i>	<i>21 1/2</i>	
				<i>Sycamore</i>	<i>5</i>	<i>N 72 1/2 W</i>	<i>10 1/2</i>	
				<i>" "</i>	<i>4</i>	<i>S 71 W</i>	<i>9</i>	
				<i>B. Oak</i>	<i>8</i>	<i>N 26 E</i>	<i>51 1/2</i>	
				<i>Stone</i>		<i>S 2 E</i>	<i>25</i>	
				<i>B. Oaks</i>	<i>5</i>	<i>S 84 W</i>	<i>10 1/2</i>	
				<i>S. Oak</i>	<i>6</i>	<i>N 10 E</i>	<i>16</i>	

# RECORD OF SURVEYS IN MORGAN COUNTY, INDIANA.

Section 9 Township 13 North, Range 2 West

REMARKS, &c., &c.	Corners.	Stone Mark.	Acres.	Hun.	Bearing Trees.	Diam.	Courses.	Dist.
By Earle O. Gilbert 1907 E — D — C — B — A	I	Perforated Stone			Buggy axle		S 01° W	23.15 ft
	H.	"			Elm	8"	S 31° W	30.7 ft
By C. & H. Cross Deputy F — G — H — I — K	O.	Iron Bolt			"	3"	N 77° E	16 ft
					White	14"	S 31 1/2° W	24.3 ft
P — O — N — M — L	R.	Iron Bolt			Secamore	30"	N 18° W	37.1 ft
	T.	Iron Pipe			Burr Oak	30"	N 21 3/4° E	39.3
O — R — S — T — U					Burr Oak	6"	S 16 1/4° W	54.7 ft
Z — Y — X — W — V					Stone		10 east	26.3 ft
	Z	See Sec 16 - E						

# RECORD OF SURVEYS IN MORGAN COUNTY, INDIANA.

Section 10 Township 13 North, Range 1 West

REMARKS, &c., &c.	Corners.	Stone Mark.	Acres.	Hun.	Bearing Trees.	Diam.	Courses.	Dist.	
<p style="font-size: 1.2em; margin: 0;">By H. J. Craig</p> <div style="display: flex; align-items: center; justify-content: center; margin: 10px 0;"> <div style="border: 1px solid black; padding: 5px; margin-right: 10px;"> <p style="margin: 0;">E — D — C — B — A</p> <p style="margin: 0;">F — G — H — I — K</p> <p style="margin: 0;">P — O — N — M — L</p> <p style="margin: 0;">O — R — S — T — U</p> <p style="margin: 0;">Z — Y — X — W — V</p> </div> <div style="margin-left: 10px;"> <p style="margin: 0;">at M</p> <p style="margin: 0;">" G</p> <p style="margin: 0;">" J</p> <p style="margin: 0;">" O</p> <p style="margin: 0;">" C</p> <p style="margin: 0;">" H</p> <p style="margin: 0;">" S</p> <p style="margin: 0;">" U Stone Cor.</p> <p style="margin: 0;">" J</p> <p style="margin: 0;">" B</p> <p style="margin: 0;">" K</p> </div> </div>	<p style="margin: 0;">at M</p> <p style="margin: 0;">" G</p> <p style="margin: 0;">" J</p> <p style="margin: 0;">" O</p> <p style="margin: 0;">" C</p> <p style="margin: 0;">" H</p> <p style="margin: 0;">" S</p> <p style="margin: 0;">" U Stone Cor.</p> <p style="margin: 0;">" J</p> <p style="margin: 0;">" B</p> <p style="margin: 0;">" K</p>	<p style="margin: 0;">" "</p> <p style="margin: 0;">" "</p> <p style="margin: 0;">" "</p> <p style="margin: 0;">" "</p> <p style="margin: 0;">" "</p> <p style="margin: 0;">" "</p> <p style="margin: 0;">" "</p> <p style="margin: 0;">" "</p> <p style="margin: 0;">" "</p> <p style="margin: 0;">" "</p> <p style="margin: 0;">" "</p> <p style="margin: 0;">" "</p> <p style="margin: 0;">" "</p>	<p style="margin: 0;">" "</p> <p style="margin: 0;">" "</p> <p style="margin: 0;">" "</p> <p style="margin: 0;">" "</p> <p style="margin: 0;">" "</p> <p style="margin: 0;">" "</p> <p style="margin: 0;">" "</p> <p style="margin: 0;">" "</p> <p style="margin: 0;">" "</p> <p style="margin: 0;">" "</p> <p style="margin: 0;">" "</p> <p style="margin: 0;">" "</p> <p style="margin: 0;">" "</p>	<p style="margin: 0;">" "</p> <p style="margin: 0;">" "</p> <p style="margin: 0;">" "</p> <p style="margin: 0;">" "</p> <p style="margin: 0;">" "</p> <p style="margin: 0;">" "</p> <p style="margin: 0;">" "</p> <p style="margin: 0;">" "</p> <p style="margin: 0;">" "</p> <p style="margin: 0;">" "</p> <p style="margin: 0;">" "</p> <p style="margin: 0;">" "</p> <p style="margin: 0;">" "</p>	<p style="margin: 0;">Beech 15 S 24 W 43'</p> <p style="margin: 0;">Hickory 16 N 34 E 39</p> <p style="margin: 0;">Beech 20 S — W 67'</p> <p style="margin: 0;">" 18 N 22 W 19</p> <p style="margin: 0;">B Oak 10 S 23 E 63</p> <p style="margin: 0;">Beech 8 East 21</p> <p style="margin: 0;">" 18 N 50 E 12</p> <p style="margin: 0;">" 22 S 28 E 23</p> <p style="margin: 0;">" 14 S 55 E 12'</p> <p style="margin: 0;">S Ash 3 S 63 W 18</p> <p style="margin: 0;">Beech 10 N 83 E 58</p> <p style="margin: 0;">Elm 22 N 41 E 39</p> <p style="margin: 0;">Sweet Gum 6 S 53 W 12</p> <p style="margin: 0;">W Beech 3 N 74 E 16</p> <p style="margin: 0;">B Oak 4 N 37 E 27'</p> <p style="margin: 0;">Elm 18 S 72 E 12'</p> <p style="margin: 0;">S Oak 3 S 82 E 31</p> <p style="margin: 0;">S Ash 4 N 47 E 40</p> <p style="margin: 0;">Beech 18 S 86 W 16</p> <p style="margin: 0;">S Ash 4 N 73 E 43</p> <p style="margin: 0;">Pine Oak 20 S 31 W 32</p> <p style="margin: 0;">S Oak 5 S 54 E 28</p> <p style="margin: 0;">Sycamore 20 S. 9 1/2 W 106'</p> <p style="margin: 0;">Elm 13 S. 7 1/4 E 106'</p> <p style="margin: 0;">Sour Oak 36 N. 16 1/2 W 20'</p>	<p style="margin: 0;">17.48</p>			
	<p style="margin: 0;">By Carl Gleason Nov. 3 1918 V. Allen and others.</p>	<p style="margin: 0;">G. Stone</p> <p style="margin: 0;">O. Hammer tooth</p>	<p style="margin: 0;">" "</p> <p style="margin: 0;">" "</p>	<p style="margin: 0;">" "</p> <p style="margin: 0;">" "</p>	<p style="margin: 0;">" "</p> <p style="margin: 0;">" "</p>	<p style="margin: 0;">" "</p> <p style="margin: 0;">" "</p>	<p style="margin: 0;">" "</p> <p style="margin: 0;">" "</p>	<p style="margin: 0;">" "</p> <p style="margin: 0;">" "</p>	<p style="margin: 0;">" "</p> <p style="margin: 0;">" "</p>
	<p style="margin: 0;">By C. Molinelli - Mar. 15-1917 at B was set by compromise between Fred Linn, P. C. Grove and Alon Pratt located July 28, 1919 for Harrison Shields and Walter Allen, Frank Bond</p>	<p style="margin: 0;">at B</p> <p style="margin: 0;">" "</p> <p style="margin: 0;">" "</p>	<p style="margin: 0;">gal. iron cor. post set in concrete</p> <p style="margin: 0;">" "</p> <p style="margin: 0;">" "</p>	<p style="margin: 0;">" "</p> <p style="margin: 0;">" "</p>	<p style="margin: 0;">" "</p> <p style="margin: 0;">" "</p>	<p style="margin: 0;">Bl. Oak 18 S. 7° E.</p> <p style="margin: 0;">stone East 17.48</p>	<p style="margin: 0;">" "</p> <p style="margin: 0;">" "</p>	<p style="margin: 0;">" "</p> <p style="margin: 0;">" "</p>	<p style="margin: 0;">" "</p> <p style="margin: 0;">" "</p>
	<p style="margin: 0;">Notes: Hammer tooth found east side of fence boundary of section 10 north 852 East stone north of side of corner post marked S. D. Clark, Mar. 1917</p>								

# RECORD OF SURVEYS IN MORGAN COUNTY, INDIANA.

Section                      Township                      North, Range

REMARKS, &c., &c.	Corners.	Stone Mark.	Acres.	Hun.	Bearing Trees.	Diam.	Courses.	Dist.
<p>For Newlin Sept 15-1951 Blunk, Smith &amp; Reeves:</p> <pre> E-----D-----C-----B-----A   F-----C-----H-----I-----K   P-----O-----N-----M-----L   O-----R-----S-----T-----U   Z-----Y-----X-----W-----V                     </pre> <p>Canatsek - Nov. 6 - 1953</p>	L	Nail in Road			U.S. Coast and Geodetic B.M.		South	30'-0"
	L to N.		39.95					
	N	Nail in Road				Conc. cor. post		N.E. 31.42'
						Conc. cor. post		S.E. 24' 1/2"
						T. Rail set in		Conc. S.W. 30' 3"
	n	Nail in Road				E/77	12"	North 45' 10"
	A to B.		20.00			Conc. cor. post		South 15' 0"
	B?	Iron post set in Stone Concrete				B. oak	30"	57° E. 23' 1/4"
	N	is	8.50	Ch		East of N.		
	C.	old stone				Chunk of cement.		West 26'-6"
H.	stone set				4'-6" N. of corner.			
A.	Cedar post set in cement							
					A to C. =		39.93	

# RECORD OF SURVEYS IN MORGAN COUNTY, INDIANA.

Section

11

Township

13

North, Range 1 West

REMARKS, &c., &c.	Corners.	Stone Mark.	Acres.	Hun.	Bearing Trees.	Diam.	Courses.
By W. H.	at M				Ash	4	S 37 W
	"	H			do	3	N 63 E
	"	H			G Ash	4	N 74 W
	"	a			do	4	S 20 E
	"	b			Beech	20	S 76 E
	"	c			B Oak	30	S 57 E
	"	d			Ash	10	N 75 W
	"	e			Oak	24	S 78 E
	"	f			Beech	12	S 30 E
	"	g			Elm	6	N 18 W
	"	h			B Oak	42	N 72 E
				W Oak	26	West	
				S Ash	20	N 24 E	
				G Ash	22	West	
				W Oak	30	S 7 E	
				do	30	S 86 E	
				Stone buried		West	
				"		South	
				B Walnut	12	S 28 W	
				B Walnut	6	S 29 E	
				old stone		N 44 W	
				corner post		S 36 W	
				gray alk		N 29 W	
				stone		West	
				large and stone		S 54 W	
				stone		North	
				"		South	
				stone		East	
				"		West	
Witness should be WALNUT 6" S 29 3/4 E 34.9' HA Blunk							
By C. A. Heibirt 1907. By H. A. Blunk Dept. Aug 26-1915							
By H. A. Blunk 5/31-1916							
By C. Molinelli - Mar. 15-1917 (d is N 88 1/2 W - 4.89 ch. from D as established by H. A. Blunk.)	at E	wooden corner post			stone		East
	" d	gal. iron cor. post set in concrete			"		West
Corners E and d and line between were established by compromise between Fred Warner, Thos. C. Grace and C. Molinelli. Three present at time of compromise - Thos. C. Grace, Fred Warner, Alva Pratt Oxenbury and C. Molinelli.							

SEE SECTION 14 "D"



# RECORD OF SURVEYS IN MORGAN COUNTY, INDIANA.

Section

Township

North, Range

REMARKS, &c., &c.	Corners.	Stone Mark.	Acres.	Hun.	Bearing Trees.	Diam.	Courses.	Dist.																									
<p>For Newlin Sept 15-1961 Blunk, Smith &amp; Reeves:</p> <table style="width: 100%; border-collapse: collapse; margin-bottom: 10px;"> <tr><td style="border: 1px solid black;">E</td><td style="border: 1px solid black;">D</td><td style="border: 1px solid black;">C</td><td style="border: 1px solid black;">B</td><td style="border: 1px solid black;">A</td></tr> <tr><td style="border: 1px solid black;">F</td><td style="border: 1px solid black;">C</td><td style="border: 1px solid black;">H</td><td style="border: 1px solid black;">I</td><td style="border: 1px solid black;">K</td></tr> <tr><td style="border: 1px solid black;">P</td><td style="border: 1px solid black;">O</td><td style="border: 1px solid black;">N</td><td style="border: 1px solid black;">M</td><td style="border: 1px solid black;">L</td></tr> <tr><td style="border: 1px solid black;">Q</td><td style="border: 1px solid black;">R</td><td style="border: 1px solid black;">S</td><td style="border: 1px solid black;">T</td><td style="border: 1px solid black;">U</td></tr> <tr><td style="border: 1px solid black;">Z</td><td style="border: 1px solid black;">Y</td><td style="border: 1px solid black;">X</td><td style="border: 1px solid black;">W</td><td style="border: 1px solid black;">V</td></tr> </table> <p>Conatsox - Nov. 6 - 1953</p>	E	D	C	B	A	F	C	H	I	K	P	O	N	M	L	Q	R	S	T	U	Z	Y	X	W	V	L	Nail in Road			U.S. Coast and Geodetic B.M.		South	30'-0"
	E	D	C	B	A																												
	F	C	H	I	K																												
	P	O	N	M	L																												
	Q	R	S	T	U																												
	Z	Y	X	W	V																												
	L to N.			39.95		Conc. cor post		N.E.	31.42'																								
	N		Nail in Road			Conc. cor post		S.E.	24' 42 1/2"																								
	N		Nail in Road			T. Rail set in conc.	12"	S.W.	30' 3"																								
	N		Nail in Road			E/77	12"	North	45' 10"																								
A to N.			20.00		Conc. cor post		South	15' 0"																									
B		Iron post set in Stone Concrete			B. oak	30"	East	17' 44"																									
N		is	8.50	Ch	East of N.		57° E.	23' 6"																									
C		old stone			Chunk of cement.		West	26'-6"																									
H		stone set			4'-6" N. of corner.																												
A		Cedar post set in cement																															
					A to C. =			39.93																									

# RECORD OF SURVEYS IN MORGAN COUNTY, INDIANA.

Section 12 Township 13 North, Range 1 West

REMARKS, &c., &c.	Corners.	Stone Mark.	Acres.	Hun.	Bearing Trees.	Diam.	Courses.	Dist.
<p style="text-align: center;">By Pickett</p>	At a				Beech	14	N 18 W	26
	" b				Cherry	5	S 84 W	11
	" c				Elm	18	N 36 E	18
	" d				Ash	34	S 80 W	48
	" e				Stone		N 42 W	30
	" f				"		S 51 W	29
	" g				"		S 33 E	50
	" h				"		S 24 W	44
	" i				"		East	50
	" j				"		West	50
	" k				Red Locust	4	N 23 W	50 1/2
	" l				Beech	24	S 79 1/2 E	7 1/2
	" m				Sugar		N 24 3/4 W	90
	" n				B Walnut		S 49 E	63
	<p style="text-align: center;">E.A. Bourne</p> <p>Ch. H. Goss Mar 3<sup>rd</sup> 1891 For Allen Estate</p> <p>Wm. K. Johnson - 1901 Bourne &amp; Johnson</p> <p>By Earl O. Gilbert 1907</p>	" o				Sugar	12	S 63 W
" p					Beech	20	S 61 E	65
" q					B Oak	15	N 82 3/4 E	28 1/2
" r					Sugar	18	S 41 1/4 W	47
" s					Maple	6	N 65 E	90
" t					Stone		S 26 E	50
" u					"		East	12 3/4
" v					Sugar tree	2	N 66 E	15 1/2
" w					Stone		East	10 1/2
" x					Maple	8	S 56 E	15 1/2
" y					"	4	N 74 E	44
" z					Ash		S 3 E	43 1/2
" aa					Stone		N 2 E	52
" ab					Apple tree		N 15 E	15 1/2
" ac					Stone		N 44 W	15 1/2
" ad				Corner of sidewalk with west corner		S. E.	21 1/4	
" ae				Corner of sidewalk Southeast corner		N. E.	33 1/4	

# RECORD OF SURVEYS IN MORGAN COUNTY, INDIANA.

Section 12. Township 13. North, Range 1 West

Dist.	REMARKS, &c., &c.	Corners.	Stone Mark.	Acres.	Hun.	Bearing Trees.	Diam.	Courses.	Dist. "
6						Maple	24"	S W	36-7
1						Maple		11.33 1/2 W	66.8 ft
8						Maple		S 67 W	57.4 ft
8						Maple		11.24 E	52.8 ft
7						Maple		N 23 1/2 E	33 ft.
9						Maple		18" S. 16" E.	35 1/2 ft
0						Maple		S 39 1/2 W	36.8 ft
0						Maple		1.30 ft North and 4.80 ft. West	
0						Maple		77.W. Cor. of Jehu Carter of 77.W. Cor. of Masonic Building.	
0						Maple		addition - Montevia.	
0						Maple		Note: P. 8 ch. and 3 1/4 lks East and 4 1/2 lks. South of P.	
5						Maple		Concrete cor. post.	S. 30° W. 52 1/2 ft
4						Maple		Concrete cor. post.	S. 65° W 70 lks
1						Maple		stone	South 76 lks.
0						Maple		stone	S. 25° W 79 lks.
0						Maple		3" steel Rod in black top road.	
0						Maple		Established From old References.	
5						Maple		Steel cor. post West	31-18"
4						Maple		Pine tree 7" N 85° E.	10' 6"
1						Maple		S.W. cor of top step of concrete walk	N.E. 14'-6"
0						Maple		Sugar 24" N.E.	35'-8"
0						Maple		Conc. cor. post West	26'-0 1/2"
0						Maple		1" pipe Elm	7" S.E. 8'-3"
0						Maple		Triple Hackberry N.W.	57'-1 1/2"
0						Maple		Sugar 36" N.E.	33'-1"
0						Maple		Sour Oak 36" S.E.	28'-11"
0						Maple		Conc. Hitching post. West.	58'-8"
0						Maple		1" IP East	12'-4"
0						Maple		SET in conc CORNER post	S 75 W 28' 10"
0						Maple		Set By Wilbur Smith all there	
0						Maple		NW cor porch Foundation	S 25 E 49' 6"
0						Maple		NE cor porch Foundation	S 25 W 50' 3"
0						Maple		SE cor porch slab	N 45 W 64' 3"
0						Maple		3" DIA IRON POST	
0						Maple		SE CORNER	N 60 W 38' 2"
0						Maple		CONC CORNER POST	24' 9"
0						Maple		CONC CORNER POST	46' 4"
0						Maple		COR POST	53' 5" E 12' 0"
0						Maple		SE C 36	
0						Maple		72 GAMBLE	
0						Maple		ONE (SEE OVER) 1 CL RD	
0						Maple		SEE PAGE 5 FOLLOWING	

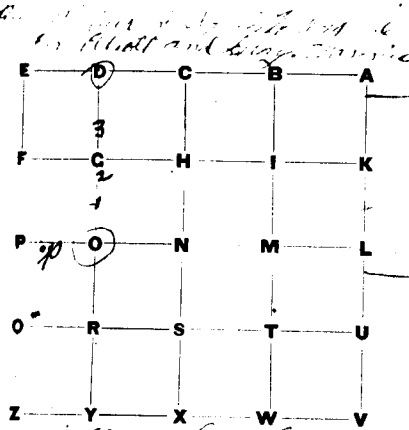

By Wilbur F. Smith 11-19-36  
 A-40.04 Ch North of L.  
 By Wilbur F. Smith Aug 25-52  
 E.B. Canady & A. Reeves Accts.

Corner 3 To D 922.5 ft.  
 O To D 2656 ft.  
 Corner 1 To Corner 2 230.25 ft.  
 Corner 2 To Corner 3 546 ft.

For location of Blocks #1, 2 & 3,  
 Original Plat of Manrouis  
 refer to Quite Title Book 3 Page 45-51  
 Cause # C-79-C43B  
 Required M. Wheeler  
 3-13-1988

Cor No 1 S.E. corner 3" Rod  
 of Church yard.  
 957.3' N. of O  
 Corner 2 S.E. corner 1" Auto Me  
 of Latta subdivision  
 Corner 3 N.E. corner 1" pipe  
 of Latta subdivision

D 3/4" Pipe  
 D 1970 3/4" IP  
 at O 3/4" IR

L ONE (SEE OVER) 1 CL RD

SEE PAGE 5 FOLLOWING

Sec 12

13

1W

P.

1 1/4" R.

- 38" MAPLE SIBL 24'10"
- TIP OF SIBL AT CORNER. 539 W 36'3"
- SW COR. BR. PORCH N20E 61'2"
- SE COR. PORCH N50W 69'6"

D. 3/4" R.

1" R.

1 1/2"

12'4"

- CORNER POST 575 W

575 W

28'10"

- REFS BY WILSON SALES AND TRADING

# RECORD OF SURVEYS IN MORGAN COUNTY, INDIANA.

Section 13 Township 13 North, Range 1 West

REMARKS, &c., &c.	Corners.	Stone Mark.	Acres.	Hun.	Bearing Trees.	Diam.	Courses.	Dist.
	By J. K.	at £			Beech	6	S54 E	9
	"	g			"	6	N14 E	6
	"	h			Sugar	4	S82 W	10
	"	i			Dogwood	3	N63 E	7
	"	j			B Walnut	24	N57 E	94
	"	k			Beech	20	N76 E	77
	"				"	20	N86 E	12
	"				"	18	S14 1/2 -	34
	"				Sugar	10	N49 W	10
	"				"	9	S42 E	15
	"	B			Beech	5	West	9 1/2
	"				Sugar	12	S75 W	9
	"	c			Beech	30	N80 W	26
	"				"	14	S63 E	13
	<p style="text-align: right;">W. K.</p>	"	d			W Oak	20	S49 E
"					do	18	S74 W	158
"		e			Sugar	20	N75 W	6
"					Beech	10	S17 E	61
"		B Stone cor.			Stone		North	15 1/2
"		D	"	"	"		S64 E	7 1/2
"					Elm	30	S74 W	80
"					Beech	20	S57 E	77 1/2
"		L	"	"	W Oak	20	S59 W	127
"					O Stump	-	S38 E	25
"		m			Elm	14	S24 E	12
"					Sugar	12	S89 W	27
"		n	"	"	Beech	20	S20 E	26
"					Sugar	16	S24 W	27
<p>Benj F. Butler</p>		P	"	"	Stone		East	40
	"			"		West	40	
	"	L	"	"	"		S43 1/2 E	32
	"				"		N43 1/2 W	31
	"	a	"	"	"		N51 E	43 1/2
				"		S46 E	34	

# RECORD OF SURVEYS IN MORGAN COUNTY, INDIANA.

Section 13 Township 13 North, Range 1 West

REMARKS, &c., &c.	Corners.	Stone Mark.	Acres.	Hun.	Bearing Trees.	Diam.	Courses.	Dist.	
<p>By <u>Benj A. Butte</u> see map on opposite page</p>		At M Stone cor.			Stone		S 59 W	40	
		" B	" "		"		N 59 E	40	
		" O	" "		"		South	40	
		" M	Stone 1/4			Elm	13	N 5 W	22
		" P	Stone cor.			Stone		N 34 W	31 1/4
		" 9	" "			"		West	32
		" 9	" "			"		N 73 W	22
		" 9	" "			"		S 7 1/2 W	20
		" 9	Pr. Stone			Stone		N 48 1/2 W.	38.3 ft
		" P.	" "			Elm.	12"	S 30 E	22.3 ft
<p>By <u>H. W. Blunk 1228-1911</u> P=16.00 of P</p> <p>9 is 26.00 Ch. E and 7.55 N of Z</p> <p>5 is 12.50 Ch. South of P</p> <p>1 is 12.50 Ch. South of P</p> <p>2 is 7.55 Ch. North of Z</p> <p>3 is 16.00 E and 15.05 North of Z</p> <p>Aug. 25-1913</p> <p>4 is 4 chains East of 3. stone to be replaced concrete post</p>		Stone			W Cherry		S 77 1/2 E	81.5 ft	
		9	Iron rod			Stone		S 21 1/2 E	68 ft
		5	stone			Walnut	8	S 62 1/2 E	68 "
		1	luggy axle			Stone		North	42
		2	Iron rod			Walnut		N 70 W	19
		3	Stone			Iron rod		North	25
						Iron rod		West	25
						Iron rod		East	25
						Group of Elm		N 28 W	57
						Elm	30	N 80 1/2 E	118
<p>By <u>H. A. Blunk,</u> Jan. 24-1919.</p> <p>M is 8.24 1/2 Ch. East of O.</p> <p>P 16.00 East of P.</p> <p>16.00 Ch</p>		Stone			Sycamore		N 48 1/2 W	228 ft	
		"	Stone			Elm		N 78 E	26.4 ft
		"	Stone			Elm	24	S 16 1/2 W.	32 ft
		"	Stone			Stone		N 6 E	29 "
		P	old stone Found			Walnut	14"	S. W.	24 ft
		"				Two Walnut	16"	South	29 1/4 "
		"						N 42 E	22 ft
		"						W	19 ft
		"						S 12 E	17 1/4 ft
		"							

# RECORD OF SURVEYS IN MORGAN COUNTY, INDIANA.

Section 14 Township 13 North, Range 1 West

REMARKS, &c., &c.	Corners.	Stone Mark.	Acres.	Hun.	Bearing Trees.	Diam.	Courses.	Dis.
	B				Beech	20	N 8 E	10
	"				"	15	S 8 E	23
	"				B Ash	10	N 88 W	57
	"				Buckeye	3	S 37 W	57
	"				Sugar	10	N 8 W	168
	"				Beech	24	S 72 W	13
	"				B Walnut	36	S 59 W	91
	"				B Ash	12	N 40 E	25
	"				Beech	16	N 31 W	91
	"				B Ash	24	N 5 E	62
	"				do	12	East	34
	"				B Walnut	15	South	82
	"				Richory	8	N 10 E	165
	"				Ash	1	S 29 E	162
	"				Beech		S 20 W	92
"				Walnut	1	S 11 E	32	
"				Stone H		S 50 W	40	
"				Beech	20	N 25 E	102	
"				Stone		N 45 W	35	
"				"		S 45 E	31	
"				"		N 45 E	28	
"				"		S 45 E	26	
"				"		S 45 W	25	
"				"		North	25	
"				"		East	25	
"				"		S 25 W	25	
"				"		N 25 W	25	
"				"		N 20 E	78	
"				"		S 10	10	
"				"		Ash	15	S 29 E
"				"		Stone		East

Survey for Jas. Bundy  
 April 14<sup>th</sup> 1888  
 G.W. Pearce  
 Surveyor.

By Carl O. Dickert





# RECORD OF SURVEYS IN MORGAN COUNTY, INDIANA.

Section 15 Township 13 North, Range 1 West

REMARKS, &c., &c.	Corners.	Stone Mark.	Acres.	Hun.	Bearing Trees.	Diam.	Courses.	Dis.
<p>By <u>W. H.</u></p>	at <u>M</u>				<u>W Elm</u>	<u>20</u>	<u>North</u>	<u>10</u>
	"	<u>Y</u>			<u>Hickory</u>	<u>20</u>	<u>S 76 E</u>	<u>27 1/2</u>
	"	<u>a</u>			<u>Beech</u>	<u>15</u>	<u>N 25 E</u>	<u>50</u>
	"	<u>b</u>			<u>W. Oak</u>	<u>36</u>	<u>S 75 E</u>	<u>24</u>
	"	<u>B</u>			<u>Walnut</u>	<u>2</u>	<u>S 45 E</u>	<u>65</u>
	"	<u>c</u>			<u>B Oak</u>	<u>2</u>	<u>S 78 E</u>	<u>18</u>
	"	<u>d</u>			<u>Beech</u>	<u>22</u>	<u>S 34 E</u>	<u>3</u>
	"	<u>e</u>			"	<u>22</u>	<u>N 12 W</u>	<u>23</u>
	"	<u>O Stone cor.</u>			<u>Hickory</u>	<u>10</u>	<u>N 70 W</u>	<u>9</u>
	"	<u>e</u>			<u>Poplar</u>	<u>36</u>	<u>S 50 E</u>	<u>2</u>
	"	<u>e</u>			<u>Walnut</u>	<u>3</u>	<u>S 84 W</u>	<u>30</u>
	"	<u>e</u>			<u>Oak</u>	<u>4</u>	<u>N 32 W</u>	<u>8</u>
	"	<u>e</u>			<u>Hickory</u>	<u>22</u>	<u>S 40 E</u>	<u>5</u>
	"	<u>e</u>			<u>W. Beech</u>	<u>2</u>	<u>N 55 W</u>	<u>21</u>
	"	<u>e</u>			<u>R. Oak</u>	<u>8</u>	<u>S 67 1/2 E</u>	<u>96</u>
	"	<u>e</u>			<u>Hickory</u>	<u>20</u>	<u>N 56 1/2 W</u>	<u>98</u>
	"	<u>e</u>			<u>Maple</u>	<u>6</u>	<u>N 1 1/2 E</u>	<u>100</u>
	"	<u>e</u>			<u>Ash</u>	<u>24</u>	<u>S 14 1/2 E</u>	<u>100</u>
	"	<u>e</u>			<u>Beech</u>	<u>20</u>	<u>S 42 W</u>	<u>40</u>
	"	<u>e</u>			"	<u>18</u>	<u>S 67 1/2 W</u>	<u>41 1/2</u>
"	<u>e</u>			<u>A Ash</u>	<u>10</u>	<u>S 44 1/2 E</u>	<u>7 1/2</u>	
"	<u>e</u>			<u>G Ash</u>	<u>8</u>	<u>N 44 E</u>	<u>30 1/2</u>	
"	<u>e</u>			<u>B. Oak</u>	<u>36</u>	<u>N 53 1/2 W</u>	<u>33 1/2</u>	
"	<u>e</u>			<u>do</u>	<u>34</u>	<u>S 60 W</u>	<u>57</u>	
"	<u>e</u>			<u>G Ash</u>	<u>12</u>	<u>S 18 W</u>	<u>50</u>	
"	<u>e</u>			<u>R. Oak</u>	<u>36</u>	<u>N 13 1/2 W</u>	<u>100</u>	
"	<u>e</u>			<u>W. Oak Stump</u>	<u>52</u>	<u>S. 75 E</u>	<u>23</u>	
"	<u>e</u>			<u>Stone</u>		<u>S 59 W</u>	<u>55</u>	
"	<u>e</u>			<u>Perpetuated from old witness.</u>				
"	<u>e</u>			<u>Perpetuated</u>	<u>1 1/4 x 1/4</u>	<u>73 Iron bar</u>	<u>N 60 W</u>	<u>31 1/2</u>
"	<u>X</u>			<u>SEE SEC 22-C</u>				
"	<u>L</u>			<u>SEE SEC 14-P</u>				

By A. Robinson, June 13-1854  
Wm Williams et al.  
 Sustained by Morgan Circuit Court  
Earle O. Helbert 1937

# RECORD OF SURVEYS IN MORGAN COUNTY, INDIANA.

Section 16 Township 13 North, Range 1 West

REMARKS, &c., &c.	Corners.	Stone Mark.	Acres.	Hun.	Bearing Trees.	Diam.	Courses.	Dis.
<p style="text-align: center;">By J. H.</p>	At J	Stone cor.			B Walnut	8	S 33 1/2 W	62
	B	" "			Beech	9	S 37 3/4 E	97
	" C	" "			S Oak	12	N 30 W	59
	" H	" "			do	10	S 75 E	85 1/2
	" I	" "			do	14	N 80 E	39
	" M	" "			do	10	N 63 W	43
	" N	" "			B Ash	7	S 14 E	26 1/2
	" O	" "			do	9	S 27 3/4 W	15
	" Q	" "			T Oak	18	S 47 3/4 W	86
	" R	" "			B Oak	11	N 36 3/4 W	63
	" S	" "			S. Ash	6	N 35 1/8 E	24
	" T	" "			do	8	S 25 W	90
	" U	" "			P Oak	15	S 44 W	256
	" V	" "			T. Oak	18	S 24 W	217
	<p>By Gilbert Survey for Levi N. Ludlow, Robert Brown &amp; others July 22, 1907</p> <p>By H. A. Blunk Sept. 17, 1910.</p> <p>By H. A. Blunk, Oct. 28, 1911</p> <p>" H. A. Blunk, Deputy Sept. 23 - 1915.</p> <p>By Cass Hease Oct. 18 - 1915.</p>	" Y	" "			B Walnut	8	N 8 E
" Z		" "			" "	6	N 71 E	91
		" "	" "		Stone		N. 33 1/4 W	24 1/2
		" "	" "		" "		S 41 1/2 W	37 1/2
		" "	" "		Elm	12"	S 91 W	74 1/2
					stone		North	25
		At D	well point		Swamp Ash		S. 27 1/2 W.	15
			(set from old ash witness)		Well point		West	37 1/2
		P	Iron rod on bridge floor.		Iron rod		N 28 1/2 E	1.00
		g = 23.25 1/2	Iron pipe		Iron pipe		South	11 1/2
	O	stake in lot Diley		Iron pin		South	53 1/2	
	J	Stone cor.		Bridge		S. E. cor of south rail		
						S 7 1/2 W.	27 1/2	
						N. E. cor of road	27 1/2	
						N 7 1/2 W.	27 1/2	
	R.	Stone in ditch		Stone Hickory	1	East	18 1/2	
	S.	Stone in road		Stone		N. 70 E	12 1/2	
						N. 67 1/2 W.	15 1/2	

# RECORD OF SURVEYS IN MORGAN COUNTY, INDIANA.

Section 16 Township 13 North, Range 10

REMARKS, &c., &c.

Corners.

Stone Mark.

Acres.

Hun.

Bearing Trees.

Diam.

Courses.

Dist.

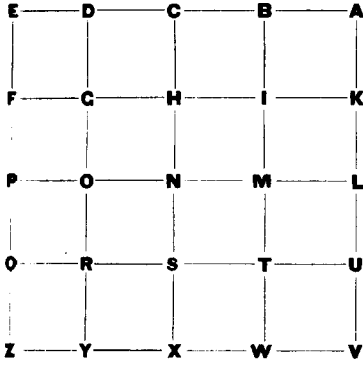

X SEE SEC 21-C

E. 1<sup>st</sup> Corner Run  
in Road

20' 0" diam  
20' 0" diam  
20' 0" diam

2  
1  
2  
2  
2  
2  
3  
6  
2  
2  
3  
6  
7  
14  
15  
16  
17  
18  
19  
20  
21  
22  
23  
24  
25  
26  
27  
28  
29  
30  
31  
32  
33  
34  
35  
36  
37  
38  
39  
40  
41  
42  
43  
44  
45  
46  
47  
48  
49  
50  
51  
52  
53  
54  
55  
56  
57  
58  
59  
60

# RECORD OF SURVEYS IN MORGAN COUNTY, INDIANA.

Section *17*

Township *13*

North, Range *1 West*

REMARKS, &c., &c.	Corners.	Stone Mark.	Acres.	Hun.	Bearing Trees.	Diam.	Courses.	Dist.
<p><i>By Pichett</i></p> <p><i>J. S. He.</i></p>	At a				Beech	18	S 56 E	34
	" b				Lynn	18	S 83 W	22
	" c				Beech	10	N 74 E	14
	" d				"	10	N 11 W	36
	" e				W Oak	32	S 14 E	86
	" f				Beech	8	S 51 E	78
	" g				R Oak	12	S 35 1/2 W	40 1/2
	" h				do	18	S 53 1/2 E	49
	" i				B Walnut	24	S 31 1/2 W	36
	" j				do	18	S 24 W	87
<p><i>By A. U. Plunk, Oct. 28, 1911.</i></p> <p>At C Stone</p> <p>At a Stone (11.75 Ch. South of A)</p> <p>At b Wellpoint (12.50 Ch. South of a)</p> <p>At B Iron pin</p> <p>In line East to West, only. At c Stone</p> <p>In line East to West, only. At d Stone (11.75 Ch. South of C)</p> <p>(12.50 Ch. South of c)</p> <p>Gilbert 1907</p> <p>A 1/4 well point</p> <p>Z (7) in 4 of road</p> <p>A See Sec 16-E</p>	At C Stone				Stone		S. 73° E.	9
	At a Stone				Oak Stump		N. 4° E.	39
	At b Wellpoint				Wellpoint		N. 51 1/4 W.	29
	At B Iron pin				Maple	8"	N. 51° E.	44
	At c Stone				Maple	8"	S. 88 1/2° E.	77
	At d Stone				iron pin		North	25
	At e Stone				Stone		East	25
	At f Stone				Stone		East	25
	A 1/4 well point				Sugar stump		E.	18.4
	Z (7) in 4 of road				Iron pipe		N 36 E.	29.1
<p>Gilbert 1907</p> <p>A 1/4 well point</p> <p>Z (7) in 4 of road</p> <p>A See Sec 16-E</p>					concrete post	5"	S	17.4
					concrete post	11"	N	17.7
					11" pipe	5"	N 57 1/2 W	60.2



# RECORD OF SURVEYS IN MORGAN COUNTY, INDIANA.

Section 19 Township 13 North, Range 1 West

REMARKS, &c., &c.	Corners.	Stone Mark.	Acres.	Hun.	Bearing Trees.	Diam.	Courses.	Dis.																									
<p style="text-align: center;">By <u>W. J. Craig</u> 18</p> <table style="margin-left: auto; margin-right: auto; border-collapse: collapse;"> <tr><td style="border: 1px solid black; padding: 2px;">E</td><td style="border: 1px solid black; padding: 2px;">D</td><td style="border: 1px solid black; padding: 2px;">C</td><td style="border: 1px solid black; padding: 2px;">B</td><td style="border: 1px solid black; padding: 2px;">A</td></tr> <tr><td style="border: 1px solid black; padding: 2px;">F</td><td style="border: 1px solid black; padding: 2px;">G</td><td style="border: 1px solid black; padding: 2px;">H</td><td style="border: 1px solid black; padding: 2px;">I</td><td style="border: 1px solid black; padding: 2px;">K</td></tr> <tr><td style="border: 1px solid black; padding: 2px;">P</td><td style="border: 1px solid black; padding: 2px;">O</td><td style="border: 1px solid black; padding: 2px;">N</td><td style="border: 1px solid black; padding: 2px;">M</td><td style="border: 1px solid black; padding: 2px;">L</td></tr> <tr><td style="border: 1px solid black; padding: 2px;">O</td><td style="border: 1px solid black; padding: 2px;">R</td><td style="border: 1px solid black; padding: 2px;">S</td><td style="border: 1px solid black; padding: 2px;">T</td><td style="border: 1px solid black; padding: 2px;">U</td></tr> <tr><td style="border: 1px solid black; padding: 2px;">Z</td><td style="border: 1px solid black; padding: 2px;">Y</td><td style="border: 1px solid black; padding: 2px;">X</td><td style="border: 1px solid black; padding: 2px;">W</td><td style="border: 1px solid black; padding: 2px;">V</td></tr> </table>	E	D	C	B	A	F	G	H	I	K	P	O	N	M	L	O	R	S	T	U	Z	Y	X	W	V	17	at H Stone cor.			Elm	20	S 58 E	32
	E	D	C	B	A																												
	F	G	H	I	K																												
	P	O	N	M	L																												
	O	R	S	T	U																												
	Z	Y	X	W	V																												
			G			S Gum	18	S 73 E	47 1/2																								
			L			B Oak	20	N 47 E	8 1/2																								
			P			Elm	—	S 5 W	23																								
			U			Beech	20	N 81 W	54																								
			Y			Sugar	9	N 2 E	11																								
			Z			Beech	—	S 67 E	10																								
			A			Elm	18	N 30 E	49																								
			B			S ash	15	N 7 E	31																								
			C			R Oak	16	N 9 E	14																								
		D			do	12	N 18 W	35																									
		E			do	6	S 13 E	30																									
		F			Stickney	18	West	30																									
		G			R Oak	6	S 85 W	10																									
		H			do	7	N 24 E	12																									
		I			Beech	5	S 69 E	33																									
		J			"	16	S 77 W	37																									
		K			R Oak	20	N 34 1/2 E	17 1/2																									
		L			S Ash	18	N 53 1/2 E	50																									
		M			B Oak	15	N 25 W	86																									
		N			Stone		N 42 E	40																									
		O			"		West	3																									
		P			"		South	12																									
		Q			"		North	10																									
		R			"		East	14 1/2																									
		S			"		South	14 1/2																									
		T			"		East	17																									
		U			"		S 45 E	23																									
		V			"		North	24 1/2																									
		W			"		West	21																									
		X			L. Perp Stone	6	S 40 1/4 E	97																									
		Y			Sugar	30	N. 2 E	10																									
		Z			Stone		N. 63 E	58																									
		A			"		S 61 1/2 E	58																									
		B			Walnut	12	N. 54 E	34 1/2																									
		C			Conc. post		South	17 1/2																									

B. J. Butler

Ch. H. Goss Apr. 10<sup>th</sup> 1893

Earle O. Gilbert Sept. 17<sup>th</sup> 1895



# RECORD OF SURVEYS IN MORGAN COUNTY, INDIANA.

Section 20 Township 13 North, Range 1 West

REMARKS, &c., &c.	Corners.	Stone Mark.	Acres.	Hun.	Bearing Trees.	Diam.	Courses.	Dist.
	a				Beech	20	N 18 W	30
	b				Elm	8	N 68 W	6
	c				W Oak	14	N 56 E	21
	d				Beech	18	S 24 E	19
	e				W Oak	36	S 40 W	10
	f				B Oak	24	N 27 E	60
	g				Ash	1.2	S 13 1/2 W	47
	h				W Oak	18	S 27 W	27
	i				Sycamore	18	S 69 W	21
	j		Stone cor.		Stone bar		South	2
	k				"		West	30
	l				W Oak	15	S 27 1/2 E	23 1/2
	m				Sugar	12	S 16 W	46
	n				Hickory	9	N 20 1/2 E	20
	o				"	9	S 56 E	19
p				Sycamore	18	N 45 E	25	
q				B oak	4	S 29 E	43	
r		Stone 100 ch. N. of "c"		No witnesses				
s		" 12.25 ch. N. of "d"		White Oak	15	S 42 E	35 1/2	
t		" 3.37 1/2 ch. W. of "e"		"	15	S 90 E	33	
u		" 30 links N. of "f"		Stone		South	12	
v		" 300 ch. E. of "g"		"		"	30	
w		" 5.500 ch. N. of "h" + 10.37 1/2 ch. of "i", W. Oak		15	S 30 1/2 E	63		
x		stone		Maple	34	S 51 1/2 E	144	
y		"		Hedge	10	N 37 1/2 W	49	
z		"		walnut		N 42 E	68	
aa		Stamp		Maple	20	N 9 1/2 W	145	
ab		"		stone		N 42 E	25	
ac		"		"		South	25	
	L	SEE	SEC	21-P				
	Y	SEE	SEC	29-D				

By W. Ho.

Piddett

B. F. Butler

By H. A. Blunk, Aug. 25, 09

x 16.04 ch. N of ①

y 16.05 ch. N of N

Hegk Pearson, Mar. 26-1901

For Army B Smith Et al.

**CORNERS**

E SEE SECTION 17 "Z"

Z " " 29 "E"



# RECORD OF SURVEYS IN MORGAN COUNTY, INDIANA.

Section 21 Township 13 North, Range 1 West

REMARKS, &c., &c.	Corners.	Stone Mark.	Acres.	Hun.	Bearing Trees.	Diam.	Courses.	Dist.
<p style="text-align: center;">By <u>W. Keadley</u></p>	At M				W Oak	22	S61W	49
	" B				Poplar	18	N89E	17
	" M				Beech	15	S84E	16
	" V				"	18	S85W	29
	" D				Hickory	10	S65W	4
	" O				Lym	22	S57E	12
	" y.				W Oak	12	N21W	29
	"				Sugar	6	S31E	25
	"				Beech	8	S65E	8
	"				Elm	10	N68W	27
	"				Poplar	15	S71W	4 1/2
	"				"	6	S34E	18
	"				Beech	20	N50W	13
	"				Ash	12	S37E	25
	<p style="text-align: center;"><u>E. A. Bourne</u>  <u>H. A. Blunk Jun. 7, 1909</u>  <u>C. Molinelli - Sept. 11 - 1917</u></p>	At O				W Walnut	14	N16 1/2 W
					harrow tooth 15, 25' N of Z			
					harrow tooth in edge of field 15, 25' N of G.			
					harrow tooth on top of original corner S.W. corner of West concrete head wall			S. W. 29' 0"
					On top of S. E. corner of concrete walk in front of store			N. W. 33' 75"
	P				old stone perpendicular flickery S.E. cor of Dr. Bradley's chimney			S 29 E 76 1/2'
					CONC post			South 21'
	C				utility pole			N 20 E 37' 10"
					COR post			N 40 W 26' 10"
					utility pole			S 50 W 30'
	P				3" IP / L			Maple 12" N 75 W 50' 6"
					IRON COR post			North 19' 6"
					NE COR 2" SHAPE CONV. SLAB			29' 2"
	O				3" IP			IRON COR post 54' 5 E 34' 10"
					Maple 24" NE			46' 8"

N 1" IP. CLUMP (6) W. CHERRY S 38' 0"  
 (C/L RD) SUGAR MAPLE DIA 18" N 40 E 85' 9"  
 IRON FENCE POST. N 20 W 20' 3"

# RECORD OF SURVEYS IN MORGAN COUNTY, INDIANA.

Section 22 Township 13 North, Range 1 West

REMARKS, &c., &c.	Corners.	Stone Mark.	Acres.	Inch.	Bearing Trees.	Diam.	Courses.	Inch.
	at M				W Oak	5	S 20 E	6
					do	20	S 37 W	27
		B			Dogwood	3	N 15 W	4
					W Oak	12	S 37 E	25
		a			Beech	24	S 72 E	25
					"	10	S 30 E	32
		H			Elm	6	Corner	
		O			Hickory tree	14	N 18 W	80
					Willow	"	S 27 W	80
					R Oak	20	N 28 E	48
		B			B Walnut	18	N 45 W	64
					Sugar	14	N 29 E	72
		e			"	14	S 24 W	52
					Mulberry	18	N 33 W	79
		t			Ash	18	S 2 E	142
					Stone		N 45 E	15
		a stone cor.			"		S 40 W	36
		e " "			"		N 30 E	25
					"		S 30 W	35
		f			W Oak	30	N 64 E	6
					Apple tree	"	S 40 E	22
		g			Ash	10	S 23 W	48
					R Oak	38	S 31 E	137
		H			W Oak	24	N 26 W	21
					do	18	N 53 E	30
		i			do	18	N 56 W	58
				R Oak	14	N 71 W	72	
	k			Stone		N 45 E	17	
				"		S 45 W	17	
	l			Sassafras	4	West	137	
				"	5	N 12 W	20	
	m			Hickory	14	N 31 W	120	
	stone cor.			Oak	18	N 63 W	94	

# RECORD OF SURVEYS IN MORGAN COUNTY, INDIANA.

Section **22** Township **13** North, Range **1 West**

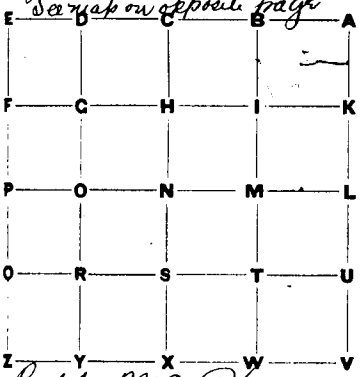
REMARKS, &c., &c.	Corners.	Stone Mark.	Acres.	Hun.	Bearing Trees.	Diam.	Courses.	Dist.
By <b>B. G. Butler</b> See map on opposite page 	At I	Stone cor.			Poplar	18	N 39 -	9
	" R	" " 10x15			W Oak	-	S 41 E	27 1/2
	" n	" "			Engvard S. W.		on south side	
	" o	" "			Beech	8	N 80 E	34
	" p	" "			Hickory	10	N 28 W	8 1/2
	" q	" "			Stone	4	Eng H on N side	
	" r	" "			12 Engvard		H on S side	
	" s	" "			Hickory	18	S 16 E	90
	" M	" "			Sugar	19	N 34 E	21
	" I	" "			W Oak	24	S 39 1/2 E	30 1/2
Root <b>M. P. Pheeters</b> Apr 9 <sup>th</sup> 1890	" S	" "			Granite Boulder		S 28 1/2 W	11 1/2
	" S	" "			White Elm	30	S 86 E	16 1/2
	" S	" "			Hickory	14	South	57
	C	1 1/2" BURIED			IRON cor post	6"	North	40 1/2"
	" C	" "			GATE post		EAST	38 1/4"
	K	STONE			Shell Hickory	8"	South	50 1/2"
	" K	" "			Beech	18"	S 30 W	34 9/16"
	" K	" "			White Oak	16"	N 80 E	21 8/16"
	M	STONE			White Oak	7"	N 15 W	31 7/16"
	" M	" "			wild cherry	8"	S 30 E	14 5/16"
	" M	" "			spignot Hickory	20"	S 75 E	51'
	L	STONE			Poplar	10"	W	37 1/2"
	1/2" Steel rod over	" "			Sugar	13"	N	37 1/2"
	" L	" "			Sugar	12"	N 60 E	44 1/10"
	X	STONE			Maple	12"	S 20 W	24 3/16"
(1" I.P. over)	" "			Blackberry	14"	N 40 E	29"	
" X	" "			Sycamore	40"	S 2 E	6ft.	
P	R.R.S			IRON COR PST		N 20 W	29 1/4"	
" P	" "			UTIL PST		N 45 W	37 1/2"	
" P	" "			LINA PST, ON CORNER		S 35 W	30'	

SEE PAGE 5 FOR DRAWING SAC 36

Sec 22

13

RIW

0

BOLT IN RD - CH LINK FENCE COR PST	N45E	22'1"
- COR PST	S	10'10"
- 4" SPIG NUT	S5W	29'4"

9

RRS IN RD	COR PST	E	11'0"
	16" B WALNUT	S75E	12'3"
	IRON FENCE POST	N85W	20'5"

# RECORD OF SURVEYS IN MORGAN COUNTY, INDIANA.

Section *2 3* Township *13* North, Range *1 West*

REMARKS, &c., &c.	Corners.	Stone Mark.	Acres.	Hun.	Bearing Trees.	Diam.	Courses.	Dist.																									
<p>By <i>W H</i></p> <div style="display: flex; align-items: center;"> <table border="1" style="border-collapse: collapse; text-align: center; margin-right: 10px;"> <tr><td>E</td><td>D</td><td>C</td><td>B</td><td>A</td></tr> <tr><td>F</td><td>G</td><td>H</td><td>I</td><td>K</td></tr> <tr><td>P</td><td>O</td><td>N</td><td>M</td><td>L</td></tr> <tr><td>O</td><td>R</td><td>S</td><td>T</td><td>U</td></tr> <tr><td>Z</td><td>Y</td><td>X</td><td>W</td><td>V</td></tr> </table> </div>	E	D	C	B	A	F	G	H	I	K	P	O	N	M	L	O	R	S	T	U	Z	Y	X	W	V	<i>at M V</i>				<i>Sugar</i>	<i>4</i>	<i>N 3 E</i>	<i>13 1/2</i>
	E	D	C	B	A																												
	F	G	H	I	K																												
	P	O	N	M	L																												
	O	R	S	T	U																												
	Z	Y	X	W	V																												
		<i>M</i>				<i>Maple</i>	<i>15</i>	<i>S 18 E</i>	<i>7</i>																								
		<i>I</i>				<i>Beech</i>	<i>24</i>	<i>South</i>	<i>23</i>																								
		<i>a</i>				<i>"</i>	<i>22</i>	<i>N 53 E</i>	<i>34</i>																								
		<i>H</i>				<i>Sassafras</i>	<i>6</i>	<i>N 58 W</i>	<i>10 1/2</i>																								
	<i>H</i>				<i>Hickory</i>	<i>10</i>	<i>S 35 E</i>	<i>17 1/2</i>																									
	<i>H</i>				<i>Beech</i>	<i>10</i>	<i>Corner</i>																										
	<i>H</i>				<i>Hickory</i>	<i>10</i>	<i>Corner</i>																										
	<i>H</i>				<i>Sugar</i>	<i>18</i>	<i>N 10 E</i>	<i>10 1/2</i>																									
	<i>H</i>				<i>Hickory</i>	<i>8</i>	<i>N 21 E</i>	<i>4 1/2</i>																									
	<i>H</i>				<i>R Oak</i>	<i>18</i>	<i>S 79 E</i>	<i>100</i>																									
	<i>H</i>				<i>R Oak</i>	<i>18</i>	<i>S 5 1/2 W</i>	<i>116</i>																									
	<i>H</i>				<i>W Oak</i>	<i>24</i>	<i>S 54 E</i>	<i>73</i>																									
	<i>H</i>				<i>Hickory</i>	<i>14</i>	<i>N 62 W</i>	<i>80 1/2</i>																									
	<i>H</i>				<i>Elm</i>	<i>8</i>	<i>S 63 W</i>	<i>86</i>																									
	<i>H</i>				<i>Oak</i>	<i>14</i>	<i>N 55 W</i>	<i>34</i>																									
	<i>H</i>				<i>Beech</i>	<i>26</i>	<i>S 42 W</i>	<i>30</i>																									
	<i>H</i>				<i>"</i>	<i>18</i>	<i>N 60 1/2 E</i>	<i>22</i>																									
	<i>H</i>				<i>"</i>	<i>22</i>	<i>S 32 1/2 W</i>	<i>38</i>																									
	<i>H</i>				<i>"</i>	<i>12</i>	<i>S 8 W</i>	<i>-</i>																									
	<i>H</i>				<i>Hickory</i>	<i>-</i>	<i>N 48 W</i>	<i>-</i>																									
	<i>H</i>				<i>W Oak</i>	<i>5</i>	<i>S 29 1/2 E</i>	<i>33</i>																									
	<i>H</i>				<i>Stones</i>	<i>-</i>	<i>West</i>	<i>25</i>																									
	<i>H</i>				<i>"</i>	<i>-</i>	<i>North</i>	<i>25</i>																									
	<i>H</i>				<i>"</i>	<i>-</i>	<i>West</i>	<i>25</i>																									
	<i>H</i>				<i>W. Cherry</i>	<i>7</i>	<i>N 28 E</i>	<i>21</i>																									
	<i>H</i>				<i>Stones</i>	<i>-</i>	<i>West</i>	<i>26</i>																									
	<i>H</i>				<i>"</i>	<i>-</i>	<i>East</i>	<i>30</i>																									
	<i>H</i>				<i>Elm.</i>	<i>7</i>	<i>S 74 W</i>	<i>52 1/2</i>																									
	<i>H</i>				<i>Co.</i>	<i>7</i>	<i>N 30 W</i>	<i>7 1/2</i>																									
	<i>H</i>				<i>W Oak</i>	<i>18</i>	<i>N 66 1/2 W</i>	<i>95 1/2</i>																									
	<i>H</i>				<i>Sycamore</i>	<i>-</i>	<i>N. S.W.</i>	<i>32 1/2</i>																									
	<i>H</i>				<i>Stone</i>	<i>-</i>	<i>S</i>	<i>26</i>																									
	<i>H</i>				<i>Stone</i>	<i>-</i>	<i>N</i>	<i>25</i>																									
<i>By</i>	<i>E</i>	<i>"</i>	<i>74</i>																														
	<i>B</i>	<i>"</i>	<i>78</i>																														
	<i>P</i>	<i>"</i>	<i>74</i>																														
	<i>O</i>	<i>"</i>	<i>78</i>																														
	<i>S</i>	<i>"</i>	<i>76</i>																														
	<i>N</i>	<i>"</i>	<i>cor.</i>																														
	<i>T</i>	<i>"</i>	<i>"</i>																														
<i>By H. K. Johnson, 11/20 - 1901</i>	<i>N</i>	<i>"</i>	<i>"</i>																														
<i>Trs. Wilbur Stout &amp; G. A. Whitaker</i>	<i>H</i>	<i>"</i>	<i>"</i>																														
	<i>G</i>	<i>"</i>	<i>"</i>																														
<i>By Carl C. Gilbert</i>	<i>H</i>	<i>Res. Stone</i>	<i>"</i>																														
<i>10/25. 1903</i>	<i>O</i>	<i>Stone</i>	<i>"</i>																														
<i>By H. A. Blum - Mar. 27 - 1911</i>	<i>at p</i>	<i>Stone</i>	<i>"</i>																														
<i>for Brown, Whitaker et al</i>	<i>(Sch. N of P)</i>	<i>"</i>	<i>"</i>																														

# RECORD OF SURVEYS IN MORGAN COUNTY, INDIANA.

Section **23** Township **13** North, Range **1W**

REMARKS, &c., &c.	Corners.	Stone Mark.	Acres.	Hun.	Bearing Trees.	Diam.	Courses.	Dist.
	at o (16.50 ch. N. of O)	Stone			Stone		E	20
	L				Stone		W	19 1/2
	O				Elm	7"	S 74° W	52 1/2 L
					"	7"	S 83° W	76 1/2 L
					B. Gum		N. 36 1/2° E	32 L
					Poplar		N 83° W	6 L
	L	SEE	SEC 24-P					
	F	SEE	SEC 22-K					
	U	SEE	SEC 24-Q					
	V	3/4" I.P. & of Road				1/2 I.P. Hickory Utility Pole Red Oak	18	E N 39° E N 12° W N 60° W
P	See Sec	22-L						

# RECORD OF SURVEYS IN MORGAN COUNTY, INDIANA.

Section 24 Township 13 North, Range 1 West

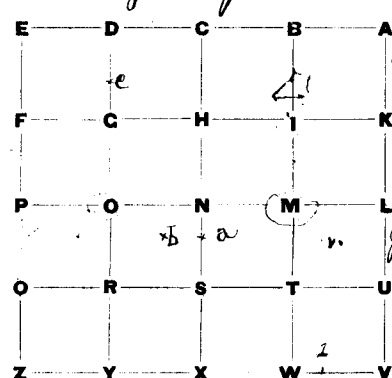
REMARKS, &c., &c.	Corners.	Stone Mark.	Acres.	Hun.	Bearing Trees.	Diam.	Courses.	Dist.
	By J. H.	at M			Sugar	24	N 48 E	20
					Elm	4	South	22
					Oak	-	S 36 W	38
					"	12	S 16 W	69
					Sugar	6	S 37 E	20
					Beech	15	North	5
					"	-	N 66 1/2 E	59
					W Oak	12	S 54 E	75 1/2
					Hickory	12	N 22 E	41
					sugar	7	N 72 W	28
					"	-	North	37
					Sugar	12	S 38 3/4 E	58 1/2
					Ash	18	N 55 1/2 W	66
					B Gum	-	N 36 1/2 E	32
					Poplar	-	N 83 1/2 W	6
				Beech	-	N 13 E	40	
				"	-	S 74 1/2 E	53	
				S Ash	15	N 11 W	31 1/2	
				Willow	10	N 25 E	8	
				W Walnut	14	N 16 1/2 W	40	
				Beech (1851)	-	S. E.	34 1/2	
				Lyn	-	E.	36	
				Poplar	12	S. 86 1/2 W	63 1/2	
				Ash	10	East	74	
				Poplar	10	S. 12 W.	53	
By Wilbur F Smith June 26-51	M	old stone	15"	S.W. of Cor of Garage Foundation				
Wilbur F Smith Jan 14-52					Hickory	7"	N. West	54"
for Wesley Huff: R. Recors Asst.	P	old stone found		S.W. corner of concrete Foundation of house			N. E.	102.00
P 1.12 ch west of E of Monrovia and Wilbur Road.				S.W. corner of concrete porch			N. 100 E.	152.00
Q 2.06 ch west of same Road.	Q	old stone found		Wild Cherry	18"		S. W.	1-6"
				Twin Elm	16"		East	31-0"
				SUGAR	12"		S 60 W	17 1/2
				P HICKORY	12"		N 30 E	19.9
				SUGAR	14"		N 70 W	21.4
							N 45 W	17.4

E. A. Bourne  
By Carr Please Dep  
June 18 - 1907

By H. A. Blank - 5-29-1907

By Wilbur F Smith June 26-51  
Wilbur F Smith Jan 14-52  
for Wesley Huff: R. Recors Asst.  
P 1.12 ch west of E of Monrovia and Wilbur Road.  
Q 2.06 ch west of same Road.

B stake  
O  
R  
a  
5 Stake  
c  
M  
B Stake  
old stone 15" S.W. of Cor of Garage Foundation  
Hickory 7" N. West 54"  
S.W. corner of concrete Foundation of house N. E. 102.00  
S.W. corner of concrete porch N. 100 E. 152.00  
Wild Cherry 18" S. W. 1-6"  
Twin Elm 16" East 31-0"  
SUGAR 12" S 60 W 17 1/2  
P HICKORY 12" N 30 E 19.9  
SUGAR 14" N 70 W 21.4  
N 45 W 17.4

# RECORD OF SURVEYS IN MORGAN COUNTY, INDIANA.

Section **24** Township **13** North, Range **1W**

REMARKS, &c., &c.	Corners.	Stone Mark.	Acres.	Hun.	Bearing Trees.	Diam.	Courses.	Dist.	
<p>(1) 1000' WEST OF V</p> <pre> E---D---C---B---A                   F---C---H---I---K                   P---O---N---M---L                   O---R---S---T---U                   Z---Y---X---W---V                     </pre>	at 1	IRON PIPE			SUGAR	26"	SOUTH	39.5'	
					R. OAK	20"	N85E	10'0"	
		P	STONE			SHELL Hickory	12"	N25W	23.6'
					TED MARTIN HOUSE SW CORNER NE				10'5"
					MAPLE	12"	N45W	6'6"	
		Q	STONE			B. WALNUT	12"	S80E	22'0"
					(BOTTOM OF HOLE IN CHERRY TRUNK)				
						W CHERRY	16"	S45W	0'8"
					POPLAR	18"	N60E	41'9"	
		M	STONE			ASH	7"	N5E	64'7"
						HICKORY	12"	N75W	5'
						MAPLE	10"	W	26'6"
		W	STONE			SW CORNER GARAGE		NW	1'2"
						E L M	6"	E	27'6"
						HICKORY	7"	N75E	28'1"
					UTILITY POLE		N	26'3"	
		Y	STONE			SHELL Hickory	9"	S80E	17'2"
						Ash	14"	South	20'9"
						SPICED Hickory	10"	N10E	12'9"
		N	STONE			Red Oak	10"	S80E	10'0"
					Hickory	12"	W	27'0"	
					Red Oak	10"	N75E	20'6"	
	Z	See Sec 23-V							
	L	STONE			4" maple	4"	S10E	9'1"	
		1" Broom			maple	8"	N.60E	54'	



# RECORD OF SURVEYS IN MORGAN COUNTY, INDIANA.

Section 25 Township 13 North, Range 1 West

REMARKS, &c., &c.	Corners.	Stone Mark.	Acres.	Hun.	Bearing Trees.	Diam.	Courses.	Dist
					Logwood	5	N 13 W	21 1/2
					"	5	S 80 E	10 1/2
					Beech	18	S 32 W	39
					Sugar	10	S 3 1/2 W	83
					Beech	18	N 61 E	32
					R Oak	10	S 67 1/2 E	38
					Beech	15	N 5 E	13
					"	—	N 72 W	20
					R. Oak	10	S 85 W	9
					do	4	N 47 E	18
					Sugar	4	N 55 E	7
					Hickory	8	S 28 1/2 E	25
					"	—	N 52 1/2 E	82 1/2
					"	—	N 15 1/2 E	85
					Sugar	15	S 60 3/4 W	57
				"	22	S 87 E	182	
				Beech	24	S 24 1/2 E	45 1/2	
				"	18	S 46 1/2 W	36	
				Sugar	1 1/2	Corner		
				Maple	4	S 55 E	9	
				"	3	N 5 1/2 E	8	
				B Gum	22	N 69 1/2 W	84	
				W Oak	12	S 5 W	44	
				Beech	24	S 54 1/2 E	9	
				Ash	3	S 85 W	20	
				Beech	22	S 20 W	21	
				"	15	N 68 E	37	
				"	18	S 10 1/2 E	40	
				"	14	N 84 W	40	
				Sassafras	8	S 37 1/2 E	16	
				"	5	N 1 W	26	
				Stone		West	23	
				"		South	20	

B. F. Butler

# RECORD OF SURVEYS IN MORGAN COUNTY, INDIANA.

Section 25 Township 13 North, Range 1 West

REMARKS, &c., &c.	Corners.	Stone Mark.	Acres.	Hun.	Bearing Trees.	Diam.	Courses.	Dist.
By C. A. Bowen June 9 <sup>th</sup> 1879 See map on opposite page	A	Stone			Stone		S 33 1/2 W	32
	B	"			"		S 23 3/4 E	25 1/2
E F G H I J K L M N O P Q R S T U V W X Y Z	"	"			Ironwood	5	N 60 1/2 E	6
	"	"			B Oak	3	S 16 E	24
	"	"			Beech	20	N 68 W	89
	"	"			Oak	3	S 64 W	45
	"	"			Stone		N 31 E	10
	"	"			"		S 42 W	10
J. Keiatt March 30 <sup>th</sup> 1883	"	"			" sunker		S 85 E	47
Note: Stone at a is also witness to corner 76 1/2 links south on Meridian Line	"	"			Locust		S 59 E	100
	"	"			Beech	11	N 1 E	58 1/2
By H. G. Blank In 22, 1910 E is about 250 ch. N of line T-W - C is 10.70 ch. West of U	f	perpetual			White oak	24	N 80 1/4 W	98
	e	perpetual			W. oak	8	N 53 W	31 1/2
	w	perpetual			W. oak		N 50 E	24 1/2
					Hickory	10	N 77 W	21 1/2
					Black oak	14	N 4 E	28
By Carr Haake May 15-19	e-10.10 words	Stone			Mulberry	10"	S 82 E	8 1/2
					Red Elm	18	N 67 1/4 E	140 1/2
By H. G. Blank Aug. 10 - 1932	w	old stone			Hickory	15"	N 76 3/4 W	21 1/2
					Hickory	10"	S 23 1/2 W	18 1/2
By E. Lewis Shields, Depy Apr. 13 - 1939		Stone			Gray Ath.	10"	S 8 1/2 W	57"
					Black Oak	14"	S 77 1/2 W	39"
		old stone			Twing gum	14"	N 11 W	16"
					Gray Ath.	7"	N 88 E	27 1/2
By G. J. Gilbert 9-7-49	D	old stone			Hickory	10'	N 1 E	20
					"	14'	South	32
	N	STONE			Hickory	7"	S 80 E	262"
					"	6	S 20 W	244"
					B-LOCUST	7"	N	429"
	A	SEE	SEC 24-V					
	B	SEE	SEC 24-W					
	D	SEE	SEC 24-Y					

SEE BACK SEC 36 FOR MORE REFS

# RECORD OF SURVEYS IN MORGAN COUNTY, INDIANA.

Section **25**

Township **13**

North, Range **1W**

REMARKS, &c., &c.	Corners.	Stone Mark.	Acres.	Hun.	Bearing Trees.	Diam.	Courses.	Dist.
<div style="text-align: center;"> <p>E — D — C — B — A</p> <p>F — G — H — I — K</p> <p>P — O — N — M — L</p> <p>O — R — S — T — U</p> <p>Z — Y — X — W — V</p> </div>	<b>X</b>	auto AXLE			W OAK 8" N45E 9'3"			
					Shell Hickory 5" N20W 6'11"			
					w OAK 6" N10W 11'6"			
					R OAK 9" S5E 23'0"			
	<b>Y</b>	2" IP 1' HIGH			2" HIGH IP N10W 90'10"			
					24" SHELL HICKORY N40W 15'4"			
					12" TWIN MAPLE SOUTH 16'4"			
	<b>E</b>	See Sec 23-V						
	<b>Z</b>	RRS (C/L RD)			UTIL POLE		N45E 34'6"	
					UTIL POLE		N45W 50'0"	

# RECORD OF SURVEYS IN MORGAN COUNTY, INDIANA.

Section 26 Township 13 North, Range 1 West

REMARKS, &c., &c.	Corners.	Stone Mark.	Acres.	Hun.	Bearing Trees.	Diam.	Courses.	Di.
<p style="text-align: center;"><i>By Riggs</i></p>	At F				G Ash	8	N 63 E	20
	G				Sugar	4	N 23 E	28
	H				B Gum	24	S 3 W	32
	I				Beech	16	N 11 E	51
	J	Stone cor.			"	8	S 23 W	8
	K				"	10	N 33 W	21
	L				Poplar	30	N 82 E	43
	M				W Oak	24	N 8 E	52
	N				"	2	N 37 E	43
	O				Beech	16	N 26 E	79
	P				"	16	N 67 W	18
	Q				"	20	N 47 E	22
	R				"	8	N 20 W	51
	S				Elm	6	N 32 E	37
	T				Beech	10	S 77 W	8
U				"	6	N 60 E	32	
<p style="text-align: center;"><i>B. J. Cutler</i></p>	V				W Walnut	8	N 22 W	5
	W				Elm	20	N 88 W	12
	X				Beech	10	N 75 3/4 E	13
	Y				W Oak	4	N 56 W	12
	Z				Beech	—	N 89 W	51
	aa				"	12	S 38 3/4 E	58
	bb				See old stone	at C		
	cc				Beech	20	N 61 1/2 E	31
	dd				G Ash	12	S 53 1/2 E	67
	ee				do	15	S 75 W	60
ff				Beech	10	S 62 W	12	
gg				"	15	S 87 E	3	
hh				W Beech	5	East	11	
ii				Sycamore	7	East	4	
jj				Hickory	4	N 57 1/2 E	5	
kk				Poplar	4	N 17 W	1	
ll				Beech	14	S 1 1/2 W	21	
mm				Sycamore	15	N 11 E	4	

# RECORD OF SURVEYS IN MORGAN COUNTY, INDIANA.

Section 26 Township 13 North, Range 1W

REMARKS, &c., &c.	Corners.	Stone Mark.	Acres.	Hun.	Bearing Trees.	Diam.	Courses.	Dist.																									
<table border="1" style="margin: auto; border-collapse: collapse;"> <tr><td>E</td><td>D</td><td>C</td><td>B</td><td>A</td></tr> <tr><td>F</td><td>G</td><td>H</td><td>I</td><td>K</td></tr> <tr><td>P</td><td>O</td><td>N</td><td>M</td><td>L</td></tr> <tr><td>O</td><td>R</td><td>S</td><td>T</td><td>U</td></tr> <tr><td>Z</td><td>Y</td><td>X</td><td>W</td><td>V</td></tr> </table>	E	D	C	B	A	F	G	H	I	K	P	O	N	M	L	O	R	S	T	U	Z	Y	X	W	V	<p>Z</p> <p>W</p> <p>A</p> <p>N</p>	<p>SEE SEC 34-A</p> <p>SEE SEC 35-B</p> <p>See Sec 23-V</p>			<p>1" IRON PIPE 3' HIGH (MIDDLE OF CREEK BED)</p>		<p>HONEY LOCUST 20" N 77 1/2 E 33' 0"</p> <p>SHELL HICK 10" S 60 E 51' 1"</p> <p>SHELL HICK 9" N 49' 9"</p> <p>SUGAR 7" S 33 W 36' 3"</p>	
E	D	C	B	A																													
F	G	H	I	K																													
P	O	N	M	L																													
O	R	S	T	U																													
Z	Y	X	W	V																													

# RECORD OF SURVEYS IN MORGAN COUNTY, INDIANA.

Section 27 Township 13 North, Range 1 West,

REMARKS, &c., &c.	Corners.	Stone Mark.	Acres.	Hun.	Bearing Trees.	Diam.	Courses.	Dist.	
<p>By <u>Mc Nabt.</u></p>	A				Beech	20	N 73 W	23	
	B				"	9	S 65 E	8	
	C	X			"	20	S 32 E	34	
	D	Y			"	10	N 75 W	17	
	E	Z			"	16	S 78 W	74	
	F				"	12	N 16 W	48	
	G	O			Elm	24	N 49 E	19	
	H	P			"	15	S 47 W	31	
	I	Q			Beech	13	S 72 E	73	
	J	R			Sugar	12	S 72 W	20	
	K	S			Beech	15	N 60 W	29	
	L	T			"	15	S 45 W	39	
	M	U			"	14	N 72 W	19	
	N	V			"	12	S 65 W	22	
<p>By <u>Can Haase</u> - June 23-'16</p>	O				"	16	S 57 W	24	
	P	J			W Oak	5	N 84 W	20	
	Q	K	Z		stake (reintroduced)	Beech	13	S 72 E	7 1/2
	R					Sugar	12	S 72 W	25
	S	V			SEE	SEC 34-A			
	T			C	SEE	SEC 22	" X "		

# RECORD OF SURVEYS IN MORGAN COUNTY, INDIANA.

Section 28 Township 13 North, Range 1 West

REMARKS, &c., &c.	Corners.	Stone Mark.	Acres.	Hun.	Bearing Trees.	Diam.	Courses.	Dist.
<i>By Pichett</i>	At N				Beech	8	N14W	4
	" O				Ironwood	6	S11W	28
	" M				Beech	18	N76W	8
	" N				"	6	East	12
	" a				"	17	S20E	8½
	" B				Buckeye	6	S77W	22
	" J				Logwood	4	N59E	5
	" U				"	4	S61W	17
	" a				Beech	12	South	19½
	" B				Sugar	12	S73E	23
	" J				Beech	10	S42E	11
	" U				"	12	N38W	11
	" U				"	19	S56E	59
	" U				Sugar	20	South	39
	" U				Beech	12	S18W	20
	" S				Logwood	7	N24W	14
	" S				Beech	30	North	42
	" K				"	5	N52E	72
	" K				Sugar	14	S50W	25
	" K				"	8	N43E	28
	" stone				Hickory	8	N42E	83
	" G				Beech	10	N64E	74
	" G				Sugar	10	N39E	7
	" d				"	4	S33E	7
	" d				Stone		N35E	40
	" e				"		S35W	48
	" e				"		N30E	20
	" P				"		S70W	20
	" P				"		N54E	20
	" c				"		N24W	13½
	" c				Poplar	3	S45½W	21
	" E				ash	3	N57½W	47
	" F				elm	8	S91½W	33½
	" F				ash	10	S4E W	44½
	" 9				sugar	17	S59W	15

*B.F.B.*  
*H.A. B* break joint, 1709  
*E* not lined East and west.  
*F* " " " " "  
*9* " " " " "

# RECORD OF SURVEYS IN MORGAN COUNTY, INDIANA.

Section 28 Township 13 North, Range 1W

REMARKS, &c., &c.	Corners.	Stone Mark.	Acres.	Hun.	Bearing Trees.	Diam.	Courses.	Dist.
<div style="display: flex; flex-direction: column; align-items: center;"> <div style="display: flex; justify-content: space-between; width: 100%;"> <span>E</span><span>D</span><span>C</span><span>B</span><span>A</span> </div> <hr style="width: 100%;"/> <div style="display: flex; justify-content: space-between; width: 100%;"> <span>F</span><span>C</span><span>H</span><span>I</span><span>K</span> </div> <hr style="width: 100%;"/> <div style="display: flex; justify-content: space-between; width: 100%;"> <span>P</span><span>O</span><span>N</span><span>M</span><span>L</span> </div> <hr style="width: 100%;"/> <div style="display: flex; justify-content: space-between; width: 100%;"> <span>O</span><span>R</span><span>S</span><span>T</span><span>U</span> </div> <hr style="width: 100%;"/> <div style="display: flex; justify-content: space-between; width: 100%;"> <span>Z</span><span>Y</span><span>X</span><span>W</span><span>V</span> </div> </div>	<p>P Z</p>	<p>SEE "</p>	<p>SEC "</p>	<p>29 32</p>	<p>"L" "A"</p>			



# RECORD OF SURVEYS IN MORGAN COUNTY, INDIANA.

Section 29 Township 13 North, Range 1 West.

REMARKS, &c., &c.	Corners.	Stone Mark.	Acres.	Hun.	Bearing Trees.	Diam.	Courses.	Dist.
<p style="text-align: center;">By W. C.</p>	At N				Stone		N 52 E	36 1/2
	" M				"		S 35 E	37
	" V				R Oak	40	N 70 E	68
	"				Ash	15	N 74 W	78
	"				Beech	22	N 68 E	10
	"				Hickory	15	N 68 W	41
	"				Beech	4	N 45 E	67
	"				Hickory	18	N 45 W	36
	"				Elm	3	S 23 W	13
	"				"	4	N 24 W	14
	"				Haw	5	S 32 E	50
	"				Beech	8	S 44 E	69
	"				Stone buried		West	25
	"				Beech	10	N 37 E	44
	"				"	7	N 9 W	69 1/2
	"				S. Ash.	3	Corner	
	"				B Oak	4	N 59 E	11
	"				S Oak	2 1/2	S 59 E	24
	"				Beech	—	N 62 E	30
	"				Lym	—	S 35 E	82
"				Stone		East	16	
"				"		N 70 W	28	
"				"		N 29 W	17	
"				"		S 45 E	19	
"				R. Oak	—	S 69 E	96 1/2	
"				Stone		North	22 1/2	
"				Stone		East	16 1/2	
"				Stone		South	6 1/2	
"				"		"	6 1/2	
"				"		South	60	
"				"		West	60	
"				"		East	77	
"				"		South	8 1/2	
"				H. Ban of B		N 8 1/2 E	100 1/2	
"				Stone		East	33 1/2	
"				"		West	71	

B. J. Butler  
By Carlo O. Gilbert 1906

By Carl Haare Jop  
April 29 - 1911.

# RECORD OF SURVEYS IN MORGAN COUNTY, INDIANA.

Section **29**

Township **13**

North, Range **1 W**

REMARKS, &c., &c.	Corners.	Stone Mark.	Acres.	Hun.	Bearing Trees.	Diam.	Courses.	Dist.
	R	Stone			Stone		S.	21 1/2
	"	"			"		S. 68 1/4 E	21 1/2
	M.	"			"		S.	88 1/2
	P	old stone perpetual			Hedge	6"	N 22 W,	15 1/2 ft
	"	"			"	6"	N 52 W,	23 1/2 ft
	O	old stone perpetual			Ally West end of North hewes Head	10"	S 57 E,	41 ft.
	"	"			"		N 78 E	32 1/2 ft
	D.	old stone			Concrete Post		N 45 E	40 1/2 "
	"	"			Concrete Post		S 45 W,	21 1/2 ft
	E	old stone			Catalpa	7"	S 3 W,	16 1/2 ft.
By H. A. Blumck, Aug 20-1925 Survey for Dobbs and Richards		Stone			Flag stlx	20"	N 15 E,	7 ft.
H. A. Blumck - July 8-1935 Hewes Head Partitions		Stone			No witness			
	1	Iron Rod - 7.25' long			Cealoy	6"	S 21 1/2 W	17-3"
	2	Iron Rod 0.25' 04			Cealoy	6"	S 46 E	24'-4"
					Cealoy	6"	S 31 1/2 E	19'-2"
					Cealoy	6"	S 44 W,	21'-8"
f is 6.157 ch. length of O	f	stump			No witness			
g is 6.827 ch. length of 1	3	stump			stump		West	0.25' ch.
h is 6.567 ch. length of 2	4	stump			stump		East	0.25' ch.
	D	1" IP			conc post		S 45 W	22' 2"
					conc post		N 45 E	40' 0"
Not Correct Revised McCracken County Surveyor June 18, 1937	E	1" IP IN RD			6" IRON PIPE POST		N 30 E	35' 0"
					IRON POST IN CONC.		N 30 W	18' 2"
					1" IP, RISE		S 45 W	15' 0"
	L	1" IP			COR POST		S 80 E	19' 0"
					COR POST		N 35 E	36' 6"
					UTILITY POLE		N 40 W	47' 2"
Not Correct Rev 11-6-39	D	1" IRON PIPE			CEMENT POST		S 45 W	20' 2"
					CEMENT POST		N 45 E	40' 0"
					GUY WIRE POLE		NW	27' 6"

CONTINUED FOLLOWING SEC 36

tion 29  
SEC 29

T13N  
T13N

R1W  
R1W

G. 1. U. 1.0116 MARKER

BLACK OAK 24" E 18.0'  
SPIL. HICKORY 12" SW 22.4'  
SPIL. HICKORY 6" N20E 33.3'

V. SET SURV. "A"

1. IRON PIPE ON LINE

- 355' SOUTH OF "D" PIPE  
- 24" N. OAK 530W 31'6"  
- 10" MAPLE 560E 17'9"  
- UTILITY POLE N20E 49'6"  
- 1330 SOUTH OF "D" STOUT  
- TEL. POLE W 18'0"  
- OTIC POLE 570E 11'2"  
- GAS LINE MARKER POST (570' N) NICK 61'

2. IRON PIPE ON LINE

"E" Found Original Stone

Revised M. G. Haskin  
County Surveyor  
June 18, 1987

Field Crew: Gary Randolph  
BPP Burdine

Stone has engraved "X" with flat top  
Blue Granite ± 9" wide x 10" long  
± 17" below Road Surface ± 5' from  
South Edge of County Road ± 2 1/2' S of  
Plan & County Road

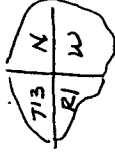

Markings

1" Iron Pipe placed on North side of St.  
Cover Stone (sandstone) placed back over  
original stone

Type "A" Reference Measurements Set

#1	N 28° W (Compass)	16.31'
#2	S 02° 58' 55" W	7.56'
#2	(From Ref. Mark. #1)	
#2	S 02° 58' 03" W	7.56' (duplicated)

E F P O Z

# RECORD OF SURVEYS IN MORGAN COUNTY, INDIANA.

Section **30** Township **13** North, Range **1 West**.

REMARKS, &c., &c.	Corners.	Stone Mark.	Acres.	Hun.	Bearing Trees.	Diam.	Courses.	Dist.	
<i>By Wm J. Craig at M.</i>									
<pre> E---D---C---B---A                F---G---H---I---K                P---Q---N---M---L                O---R---S---T---U                Z---Y---X---W---V                     </pre>	Q				Beech	20	S 57 E	14	
	"				"	15	N 8 E	15	
	"	R				Elm	32	Corner	
	"	S				S Beech	5	N 40 E	5
	"	T				Hickory	4	N 58 W	14
	"	U				Beech	12	N 24 E	19
	"	V				"	16	S 36 E	22
	"	W				"	9	S 45 E	16
	"	X				Spanish Oak	24	N 30 W	20
	"	Y				Beech	10	S 29 E	24 1/2
	"	Z				W Elm	10	S 70 W	22
						Ash	10	N 11 E	60
					S Oak	4	N 38 W	74	
					Beech	4	N 30 W	16 1/2	
					Stone		South	25	
					"		Street	50	
<p>W See Sec 31-B  A " 29 E"</p>									

# RECORD OF SURVEYS IN MORGAN COUNTY, INDIANA.

Section *31* Township *13* North, Range *1 West*.

REMARKS, &c., &c.	Corners.	Stone Mark.	Acres.	Hun.	Bearing Trees.	Diam.	Courses.	Dist.
<p style="margin-left: 20px;">By <i>W. L.</i></p> <p style="margin-left: 20px;"><i>He J. Craig</i></p>	At <i>a</i>				<i>W Oak</i>	<i>22</i>	<i>080 E</i>	<i>25</i>
	" <i>b</i>				<i>Beech</i>	<i>15</i>	<i>015 W</i>	<i>24</i>
	" <i>c</i>				"	<i>20</i>	<i>N17 E</i>	<i>15 1/2</i>
	" <i>d</i>				"	<i>24</i>	<i>South</i>	<i>28</i>
	" <i>e</i>				"	<i>24</i>	<i>010 W</i>	<i>22</i>
	" <i>f</i>				"	<i>16</i>	<i>N35 W</i>	<i>41</i>
	" <i>g</i>				"	<i>—</i>	<i>N58 E</i>	<i>8</i>
	" <i>h</i>				<i>Sugar</i>	<i>10</i>	<i>045 W</i>	<i>19</i>
	" <i>i</i>				<i>Beech</i>	<i>18</i>	<i>N70 E</i>	<i>16</i>
	" <i>j</i>				"	<i>2</i>	<i>N63 W</i>	<i>30</i>
	" <i>k</i>				<i>Stone bar.</i>	<i>—</i>	<i>East</i>	<i>20</i>
	" <i>l</i>				"	<i>—</i>	<i>North</i>	<i>25</i>
	" <i>m</i>				<i>Beech</i>	<i>12</i>	<i>N42 W</i>	<i>24</i>
	" <i>n</i>				<i>W Beech</i>	<i>2</i>	<i>N8 E</i>	<i>34</i>
	" <i>o</i>				<i>Ash</i>	<i>8</i>	<i>N42 W</i>	<i>29</i>
" <i>p</i>				<i>Beech</i>	<i>14</i>	<i>East</i>	<i>12</i>	
" <i>q</i>				<i>Stone bar.</i>	<i>—</i>	<i>South</i>	<i>20</i>	
" <i>r</i>				<i>B Oak</i>	<i>4</i>	<i>084 E</i>	<i>23</i>	
" <i>s</i>				<i>Sugar</i>	<i>8</i>	<i>066 E</i>	<i>31</i>	
" <i>t</i>				<i>Beech</i>	<i>12</i>	<i>018 W</i>	<i>22</i>	
" <i>u</i>				"	<i>7</i>	<i>078 W</i>	<i>05</i>	
" <i>v</i>				<i>Hickory</i>	<i>15</i>	<i>N26 E</i>	<i>27 1/2</i>	
" <i>w</i>				<i>Elm</i>	<i>5</i>	<i>N25 E</i>	<i>60</i>	
" <i>x</i>				<i>Stone</i>	<i>—</i>	<i>849 E</i>	<i>30</i>	
" <i>y</i>				<i>Stone Stake</i>	<i>—</i>	<i>to be replaced by Stone</i>	<i>25 in</i>	
" <i>z</i>				<i>Twin Elm</i>	<i>30"</i>	<i>N77 1/2 W</i>	<i>49 in</i>	
" <i>a</i>				<i>Elm</i>	<i>14"</i>	<i>N27 W</i>	<i>49 in</i>	
" <i>b</i>				<i>Stone Stake</i>	<i>—</i>	<i>to be replaced by Stone</i>	<i>25 in</i>	

By *H.A. Blunk Oct 21, 1909*  
 By *H.A. Blunk 4-18-1944*

# RECORD OF SURVEYS IN MORGAN COUNTY, INDIANA.

Section 31 Township 13 North, Range 1W

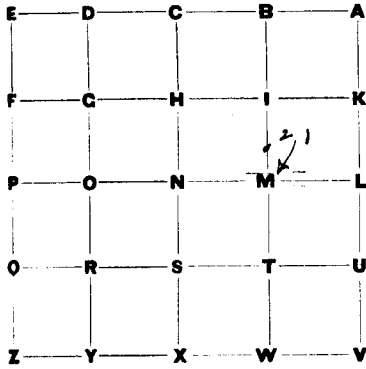

REMARKS, &c., &c.	Corners.	Stone Mark.	Acres.	Hnn.	Bearing Trees.	Diam.	Courses.	Dist.
	B	STONE 1" I.P. mark & Road			corner Post Utility Pole Whiskers		E N20W W	15' 7" 41' 7" 118' 6"
		ZION Baptist			Survey			
	I	RR. Spike in & of Road			1" I.P. corner Post		N E	10' 5" 18 ft
		Zion Baptist Survey		1331 ft	from	B to I		
1.		PRS C/L 142			- 2662' south of - BM #88 (W)		" " N45W	46' 9"
					UTILITY POLE		N20E	44' 9"
2		ZION BAPTIST N.E. CORNER			- NORTH OR		PT "1"	
		1" I.P. C/L RD			- CORNER		PST W	32' 4"
					WOVEN WIRE FENCE		E	19' 0"

# RECORD OF SURVEYS IN MORGAN COUNTY, INDIANA.

Section *32* Township *13* North, Range *1 West*.

REMARKS, &c., &c.	Corners.	Stone Mark.	Acres.	Hun.	Bearing Trees.	Dian.	Courses.	Dist.
<p style="text-align: center;"><i>By H. J. Craig.</i></p>	at G	Stone cor.			Beech	14	S 53 E	10
	" I	" "			"	20	N 67 E	49
	" " B 3/4 B.	" "			W Oak	25	N 42 E	15 1/2
	" " "	" "			do	28	S 57 E	14
	" " "	" "			Stone		North	20
	" " "	" "			Beech	6	N 47 E	14 1/2
	" " "	" "			Poplar	14	S 84 E	39
	" " "	" "			B. Oak	16	S 50 1/2 E	49
	" " "	" "			Stone		East	25
	" " "	" "			"		North	20
	" " "	" "			Ash	12	N 32 W	115 3/4
	" " "	" "			Beech	14	S 34 E	34 1/2
	" " "	" "			Stone		East	20
	" " "	" "			"		North	20
	" " "	" "			Beech	15	N 80 W	14
	" " "	" "			"		N 64 1/4 E	64
	" " "	" "			W Oak		N 36 3/4 E	49 1/2
	" " "	" "			Beech	old tree		
	" " "	" "			W Oak	10	S 70 W	27 3/4
	" " "	" "			W Oak	6	S 17 E	17
" " "	" "			Beech	10	N 83 1/2 W	18	
" " "	" "			"	14	S 28 E	53	
" " "	" "			B Walnut	12	S 30 W	45 3/4	
" " "	" "			W Oak	18	S 53 W	50 1/2	
" " "	" "			R Oak	10	N 16 1/2 W	12	
" " "	" "			Beech	18	N 56 E	57	
" " "	" "			Sugar	8	S 19 E	10 1/2	
" " "	" "			Beech	7	N 6 1/2 W	37 1/2	
" " "	" "			Stone		East	25	
" " "	" "			"		West	25	

*By H. A. Blunk Oct 21, 09.*  
*x 10.09 1/2 East of F*  
*y 10.05 3/8 East of E*

# RECORD OF SURVEYS IN MORGAN COUNTY, INDIANA.

Section **32**

Township **13**

North, Range **1 W**

REMARKS, &c., &c.	Corner.	Stone Mark.	Acres.	Hun.	Bearing Trees.	Diam.	Courses.	Dist.
<p><i>Ernst O. Albert 11-6-45</i> <i>H.O. Albright</i></p> <p><i>Iron road, ought to be Sec 33-R (3N R1W) 72 Moore</i></p>	<i>U</i>	<i>Stone</i>			<i>Hickory</i>	<i>8"</i>	<i>N.E.</i>	<i>5'-9"</i>
	<i>V</i>	<i>Stone Engraved</i>			<i>Populus</i>	<i>8"</i>	<i>SW.</i>	<i>14'-5"</i>
	<i>T</i>	<i>Stone</i>			<i>W. Oak</i>	<i>30"</i>	<i>N. 44 E</i>	<i>33 L</i>
					<i>B. Oak</i>	<i>12</i>	<i>East</i>	<i>41 L</i>
					<i>Beech</i>	<i>24</i>	<i>N. 6 1/2 W</i>	<i>37 L</i>
					<i>Sycamore</i>	<i>6"</i>	<i>S 60 W</i>	<i>28 L</i>
					<i>Ash</i>	<i>10"</i>	<i>S. 50 E</i>	<i>18-7"</i>
					<i>Twin Sycamore</i>	<i>36</i>	<i>West</i>	<i>31-9"</i>
		<i>R</i>	<i>Stone 3' DEEP</i>		<i>IRON POST</i>		<i>E</i>	<i>320'</i>
		<i>A</i>	<i>1" IP STONE</i>		<i>BOAK</i>	<i>12"</i>	<i>N 85 W</i>	<i>19' 11"</i>
				<i>SPIG. HICK</i>	<i>8"</i>	<i>55 OE</i>	<i>28' 3"</i>	
				<i>MAPLE</i>	<i>10"</i>	<i>SOUTH</i>	<i>23' 7"</i>	
	<i>K</i>	<i>1" IP IN ROAD</i>		<i>1" IP BURIED</i>		<i>SOUTH</i>	<i>18' 0"</i>	
				<i>TW. SHELL HICK</i>	<i>14"</i>	<i>NORTH</i>	<i>14' 0"</i>	



# RECORD OF SURVEYS IN MORGAN COUNTY, INDIANA.

Section 33 Township 13 North, Range 1 West

REMARKS, &c., &c.	Corners.	Stone Mark.	Acres.	Hun.	Bearing Trees.	Diam.	Courses.	Dist.
By <u>Mr. Mabbs</u>	At N	stone cor.			P Oak	24	N 51° W	54
					Ironwood	10	S 2° E	31 1/2
					Hickory	16	N 31° E	28
					Beech	20	N 18° W	
					P Oak	36	S 55° W	30
					Sycamore	18	S 18° E	21 1/2
					B Oak	24	N 89° E	20
					Sugar	22	S 20° E	33
					W Oak	40	S 38° E	91
					Beech	12	24° W	27
					Dogwood	3	N 31° E	17
					Beech	12	S 49° W	24
					"	16	N 59° E	16 1/2
					"	18	N 61° W	14
					"	16	N 62° W	20 1/2
					Poplar	4	S 61° W	32
<u>Earle O. Gilbert - 3-12-45</u>	W.	old stone			B. Oak	15	N. 57° E	42 1/2
<u>H. W. Tolpelt &amp; Halper. for Grant Dazey</u>	T.	stone			Hickory	8	NORTH	46
	Z.	stone			Poplar	14	S. 85° E	90
					S. Poplar		N. 22 1/2° W	29
					Walnut	6	N. 60° W	21 1/2
					Elm	36	S 79° W	85 1/2
					Lap stone		East	56 3/4
<u>Earle O. Gilbert 11-7-45</u>	10.15 E of Q	stone			Walnut	12	East	13'-7"
<u>for Walter Turner</u>					Hickory	4	N. 71° W	12'-7"
<u>Cantsey - Sept 12-1955</u>	T.	old Stone			NEW with Stone		North	12'
					W. OAK	3"	S. 35° E	7'
					B. OAK	3"	N. 40° E	8'
					W. CHERRY	20"	S	24'
					WALNUT	18"	EAST	50'
					HICKORY	3"	NORTH	3' 8"
SEE ALSO	R	STONE						
SEC 32R								
120 - 110 W								
72 more								
	E	SEE SEC 32 "A"						
	F	SEE SEC 32 "K"						

# RECORD OF SURVEYS IN MORGAN COUNTY, INDIANA

Section 33 Township 13 North, Range 1W

REMARKS, &c., &c.	Corners.	Stone Mark.	Acres.	Hun.	Bearing Trees.	Diam.	Courses.	Dist.
<div style="text-align: center;"> <p>E — D — C — B — A</p> <p>F — C — H — I — K</p> <p>P — O — N — M — L</p> <p>O — R — S — T — U</p> <p>Z — Y — X — W — V</p> </div>	R	Stone (Iron)			IRON POST E			320'
		(buried)			(BEAM SET IN CONCRETE)			

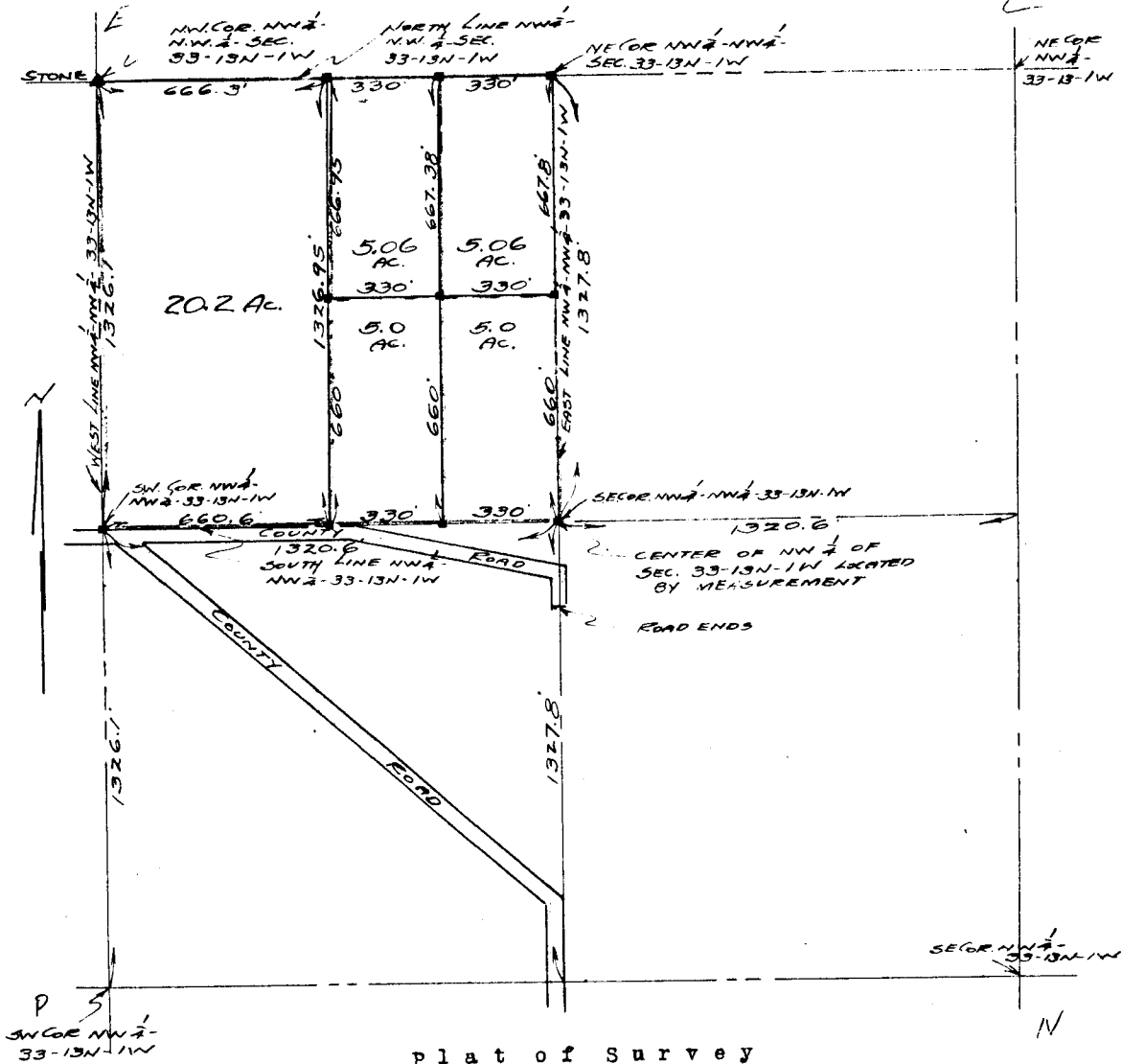

Showing the partitioning of the Northwest Quarter of the Northwest Quarter of Section 33, Township 13 North, Range 1 West in Morgan County, Indiana, as the same was surveyed and staked in February, 1953.

This is to certify that the within plat is true and correct, representing said survey.

Date... February 5, 1953.



*William H. Seward*  
 Registered Surveyor #4334,  
 State of Indiana

CITY LOTS  
 FARM SURVEYS  
 MORTGAGE LOAN  
 SURVEYS

**AAA SURVEYING SERVICE**  
 WILLIAM H. SEWARD  
 PHONE ATLANTIC 6290

SUBDIVISIONS  
 METES AND BOUNDS  
 ROADS AND  
 DRAINAGE



# RECORD OF SURVEYS IN MORGAN COUNTY, INDIANA.

Section **34** Township **13** North, Range **1 West**.

REMARKS, &c., &c.	Corners.	Stone Mark.	Acres.	Hun.	Bearing Trees.	Diam.	Courses.	Dist.	
<p style="text-align: center; font-size: 1.2em;">By W. Hadley at M</p>	at M				Beech	19	S 1 E	11%	
	I				"	10	N 47 W	20	
	K				"	22	N 56 E	17	
	L				"	12	S 52 W	22	
	M				"	24	S 40 E	3 1/2	
	N				"	22	S 76 W	24	
	O		Stone 7/6			Hickory	3	S 71 E	36
	P					Beech	20	N 74 E	48%
	Q					Hickory	4	N 45 W	19
	R					Ash	3	N 35 E	17
	S					Beech	14	S 12 E	3
	T					"	16	N 33 W	31
	U					"	6	S 3 1/2 W	84
	V					"	12	East	66
	<p style="font-size: 1.2em;">Hoy K. Kline on Feb. 1903 Chas. Kiers et al</p>	a		17.02 ch. E. of O		Sugar	5	North	10
b			15.50 ch. S. of a		do	5	N 85 W	12	
c			23.97 ch. E. of b		Beech	7	N 75 W	20	
d			4.00 S. of c		do	10	S 73 E	12	
e			14.70 E. of d		Sugar		S 35 W	20	
f			E. 44 Rods 12 ft S. of d		Walnut		N 12 W	60	
g			500 ch. E. of "e"		Beech	15	S 57 E	20	
					do	15	N 84 W	75	
					do	15	S 40 W	32	
					do	6	N 20 W	28	
					Stone		North	25	
					apple	4	S 42 E	10	
					Stone		S 57 E	23	
					cedar		S 66 W	31%	

# RECORD OF SURVEYS IN MORGAN COUNTY, INDIANA.

Section **34** Township **13** North, Range **1 W.**

REMARKS, &c., &c.	Corners.	Stone Mark.	Acres.	Hun.	Bearing Trees.	Diam.	Courses.	Dist.
H.A. Blunk, Oct. 9-1939	Q	stone			Twin Oak	15"	S 25° E	17.24
					Dogwood	8"	N 83 1/2° W	27.64
					Dogwood		N. 55 1/2° W	29 L
					W. Oak.	3	N. 3° E	35 L
					Twin Oak-Burned		S. 25° E	18 L
					W. Oak	8	N. 47° W	17 L
					Poplar	18	N. 64° E	28 L
					old witness Beech	30	N. 84° W	5 ft.
					Beech	15	South	14'-10"
					Sugar	30"	S. 33° W	18'-8"
					Iron Wood	6"	West	5 1/2"
					Nickory	6"	N. 87° W	7'-6"
				Walnut	4"	East	10'-7"	
				Twin Elm	4"	North	2'-6"	
				Nickory	8"	S.W.	8'-9"	
					14.07 chs	S. 20° E		
					14.81 chs	S. 20° E		
					4.04 chs	N. 81° W		
					6"	North	1'-6"	
					6"	S. E.	12'-0"	
					14"	S. E.	25'-8"	
					15"	S.W.	28'-8"	
					W. Oak	8"	N. 46° W	17 L
					Poplar	18"	N. 64° E	28 L
					BEECH	5"	NW	24'
					W. OAK	12"	SE	18'

By Wilbur F Smith Sep 12-52  
 E.D. Lamotsey & A. Reeves Accts.  
 For Smith & others  
 1/4" pipe 15.17 ch W of R.  
 and 18 lts N 60° E of true  
 corner, which is in creek  
 R to Q 19.92 chs.  
 1/4" pipe set on S. R/W line  
 of State Highway No 142  
 4.73 chs west of corner R.

Q's 10.02 ch. E. of Q

# RECORD OF SURVEYS IN MORGAN COUNTY, INDIANA.

Section 35 Township 13 North, Range 1 West

REMARKS, &c., &c.	Corners.	Stone Mark.	Acres.	Hun.	Bearing Trees.	Diam.	Courses.	Dist.	
By J. S. Ke.	At C	Stone cor.			Hickory	4	N 7° E	38	
	"	"			"	5	N 67° E	35	
	"	"			Beech	30	S 52° W	53	
	"	"	78		"	18	S 61° W	31	
	"	"			H Oak	5	S 78° E	34	
	"	"			Beech	12	N 26° W	32	
	"	"			Hickory	24	N 64° E	40	
	"	"	78 0		Beech	24	N 77° E	84	
	"	"	13 R. 1. W.					South	35
	"	"			Gum	20	N 44° W	53 1/2	
	"	"			Beech	18	N 57° E	77	
	"	"	78		Ash	8	N 84° E	35	
	"	"			"	5	N 13° W	24	
	"	"	76		Beech	14	N 77° E	31	
	"	"			"	18	N 76° W	28 1/2	
	"	"	78		Ironwood	6	S 75° E	30	
"	"			Beech	30	N 2° E	15		
"	"	76		"	10	S 62° E	18		
"	"			"	8	S 30° W	25		
"	"	76		"	16	N 7° W	18		
"	"			Oak	30	S 30° W	6		
"	"	cor.		Beech	18	S 80° E	11		
"	"			Ash	15	N 55° W	45		
"	"			Stone		N 80° E	24 1/2		
E. W. Bourne	"	"							
Survey for Michael Cowell et al.	"	"	1/2 from	At S	Apple	9	S 73° W	34	
4/27, 1886. Wm. Meredith, goat	"	"			"	10	N 47° W	43 1/2	
Albertson - Chairman John	"	"	1/2 from	R to S	Beech	12	S 77° E	19	
Pike Glasgow G. W. Pearce Sec.	"	"			Logwood	3	N 28° W	21	
Survey of J. Bratton, Nov 7, 1913	at 1	Stone			in center of Road	4	Road south end	14 R. 1. W.	
By Frank Smith	at 2	Stone			"	5	S. E. part	of 1.	
	at 3	Stone	26 Rd	west of b					
	at 4	"	10 Rd	East of b					
H. G. Nelson Jul 23-1901 - Survey	W	Pin			Hickory	18"	in back yard		
W - 5.97 ch. East of W at S. E. corner of Walter's back yard							N 7° W	1.29 ch.	
X is 3.97 1/2 ch. North of W							S 83° E	0.56 1/2	
N. E. corner of Hilber's back yard	X	Iron Pipe	1"		Hickory	19"	S 75 1/2° W	23-7 1/2	
					Black oak	7"	S 25° E	21-7'	

# RECORD OF SURVEYS IN MORGAN COUNTY, INDIANA.

Section **35**

Township **13**

North, Range **West**

REMARKS, &c., &c.	Corners.	Stone Mark.	Acres.	Hun.	Bearing Trees.	Diam.	Courses.	Dist.	
<p>By W. F. Smith - 5/8-36 for Geo. Matthews, and others.</p> <p>for Wm Griffith By Wilbur F Smith Oct 24-51 By H. A. Blunk - 5-6-52</p>	N.	..			W. OAK	7"	S. 10° W.	9 1/2 ft.	
	X	..			Hickory	3 1/2"	S. 60° E.	5 1/2 ft.	
					OAK	7"	S. 60° W.	11 1/2 ft.	
					Poplar	4"	North	7 1/2 ft.	
					Maple	18"	N. 72° E	50 1/2 ft.	
					Stone		West.	58 ft.	
		X	Stone		Maple	16"	N. 50° W.	32 1/2 ft.	
					Hickory	12"	S. 76° E	58 1/2 ft.	
		f	Stone	3.6	Rods West of T.				
		.1	Stone		22 Rod North of X				
	.2	1/4 Pipe	4 1/2 ft	Long	8 Yod East of J				
	W	Auto Axel			Twin Sycamore	15	South	25'-10"	
	M	Stone			Concrete Post		EAST	150'	
	t	RR SPIKE & SR #142						1647.3 S of M	
	A	RRS							
	L	SEE REC 36							
	B	(IRON PIPE) SET.			W. CHERRY 12"	SIDE		23'4"	
					HICKORY 7"	WEST		12'9"	
					UNIDENTIFIED POST	N 70 E		67'3"	
	M	STONE			CONC POST		EAST	150'	
								NW COR ELVIS FOWLER MON SLOE 45' 11"	
	W	AUTO AXEE			TW SYCAMORE		SOUTH	25'6"	
					COR POST		S 45 E	0.7'	
	E	SEE SEC 34-A							
	X				R. OAK	16"	S 30 W	16'5"	
					W OAK	10"	S 60 W	11'2"	
					W. OAK	7"	S	37'1"	
	G	Stone to 1971 (1/4 OVER)			COR POST		N 10 W	3'5"	
					MAPLE	8"	N 4° E	15'7"	
					MAPLE	12"	N 6°	30'7"	



# RECORD OF SURVEYS IN MORGAN COUNTY, INDIANA.

Section 1 Township 13N North, Range 1W

REMARKS, &c., &c.	Corners.	Stone Mark.	Acres.	Hun.	Bearing Trees.	Diam.	Courses.	Dist.
<div style="display: flex; justify-content: space-around;"> <div style="writing-mode: vertical-rl; transform: rotate(180deg); font-weight: bold;">DOUBTFUL</div> <div style="font-size: 2em; font-weight: bold; text-align: center;">           C E N         </div> </div>	A	STONE						
	B	STONE			HICKORY 26" WEST			16'6 1/2"
	C				CONC. COR POST EAST			15.0'
	D	STONE			CONC F. POST EAST			17'10"
	E							
	F							
	G							
	H							
	I							
	J							
	K							
	L							
	M							
	N							
	O							
	P							
	Q							
	R							
	S							
	T							
	U							
	V							
	W							
	X							
	Y							
	Z							

Y SEE Sec 12-D

1  
2  
3  
4  
5  
6  
7  
8  
9  
10  
11  
12  
13  
14  
15  
16  
17  
18  
19  
20  
21  
22  
23  
24  
25  
26  
27  
28  
29  
30  
31  
32  
33  
34  
35  
36  
37  
38  
39  
40  
41  
42  
43  
44  
45  
46  
47  
48  
49  
50  
51  
52  
53  
54  
55  
56  
57  
58  
59  
60  
61  
62  
63  
64  
65  
66  
67  
68  
69  
70  
71  
72  
73  
74  
75  
76  
77  
78  
79  
80  
81  
82  
83  
84  
85  
86  
87  
88  
89  
90  
91  
92  
93  
94  
95  
96  
97  
98  
99  
100  
101  
102  
103  
104  
105  
106  
107  
108  
109  
110  
111  
112  
113  
114  
115  
116  
117  
118  
119  
120  
121  
122  
123  
124  
125  
126  
127  
128  
129  
130  
131  
132  
133  
134  
135  
136  
137  
138  
139  
140  
141  
142  
143  
144  
145  
146  
147  
148  
149  
150  
151  
152  
153  
154  
155  
156  
157  
158  
159  
160  
161  
162  
163  
164  
165  
166  
167  
168  
169  
170  
171  
172  
173  
174  
175  
176  
177  
178  
179  
180  
181  
182  
183  
184  
185  
186  
187  
188  
189  
190  
191  
192  
193  
194  
195  
196  
197  
198  
199  
200  
201  
202  
203  
204  
205  
206  
207  
208  
209  
210  
211  
212  
213  
214  
215  
216  
217  
218  
219  
220  
221  
222  
223  
224  
225  
226  
227  
228  
229  
230  
231  
232  
233  
234  
235  
236  
237  
238  
239  
240  
241  
242  
243  
244  
245  
246  
247  
248  
249  
250  
251  
252  
253  
254  
255  
256  
257  
258  
259  
260  
261  
262  
263  
264  
265  
266  
267  
268  
269  
270  
271  
272  
273  
274  
275  
276  
277  
278  
279  
280  
281  
282  
283  
284  
285  
286  
287  
288  
289  
290  
291  
292  
293  
294  
295  
296  
297  
298  
299  
300  
301  
302  
303  
304  
305  
306  
307  
308  
309  
310  
311  
312  
313  
314  
315  
316  
317  
318  
319  
320  
321  
322  
323  
324  
325  
326  
327  
328  
329  
330  
331  
332  
333  
334  
335  
336  
337  
338  
339  
340  
341  
342  
343  
344  
345  
346  
347  
348  
349  
350  
351  
352  
353  
354  
355  
356  
357  
358  
359  
360  
361  
362  
363  
364  
365  
366  
367  
368  
369  
370  
371  
372  
373  
374  
375  
376  
377  
378  
379  
380  
381  
382  
383  
384  
385  
386  
387  
388  
389  
390  
391  
392  
393  
394  
395  
396  
397  
398  
399  
400  
401  
402  
403  
404  
405  
406  
407  
408  
409  
410  
411  
412  
413  
414  
415  
416  
417  
418  
419  
420  
421  
422  
423  
424  
425  
426  
427  
428  
429  
430  
431  
432  
433  
434  
435  
436  
437  
438  
439  
440  
441  
442  
443  
444  
445  
446  
447  
448  
449  
450  
451  
452  
453  
454  
455  
456  
457  
458  
459  
460  
461  
462  
463  
464  
465  
466  
467  
468  
469  
470  
471  
472  
473  
474  
475  
476  
477  
478  
479  
480  
481  
482  
483  
484  
485  
486  
487  
488  
489  
490  
491  
492  
493  
494  
495  
496  
497  
498  
499  
500  
501  
502  
503  
504  
505  
506  
507  
508  
509  
510  
511  
512  
513  
514  
515  
516  
517  
518  
519  
520  
521  
522  
523  
524  
525  
526  
527  
528  
529  
530  
531  
532  
533  
534  
535  
536  
537  
538  
539  
540  
541  
542  
543  
544  
545  
546  
547  
548  
549  
550  
551  
552  
553  
554  
555  
556  
557  
558  
559  
560  
561  
562  
563  
564  
565  
566  
567  
568  
569  
570  
571  
572  
573  
574  
575  
576  
577  
578  
579  
580  
581  
582  
583  
584  
585  
586  
587  
588  
589  
590  
591  
592  
593  
594  
595  
596  
597  
598  
599  
600  
601  
602  
603  
604  
605  
606  
607  
608  
609  
610  
611  
612  
613  
614  
615  
616  
617  
618  
619  
620  
621  
622  
623  
624  
625  
626  
627  
628  
629  
630  
631  
632  
633  
634  
635  
636  
637  
638  
639  
640  
641  
642  
643  
644  
645  
646  
647  
648  
649  
650  
651  
652  
653  
654  
655  
656  
657  
658  
659  
660  
661  
662  
663  
664  
665  
666  
667  
668  
669  
670  
671  
672  
673  
674  
675  
676  
677  
678  
679  
680  
681  
682  
683  
684  
685  
686  
687  
688  
689  
690  
691  
692  
693  
694  
695  
696  
697  
698  
699  
700  
701  
702  
703  
704  
705  
706  
707  
708  
709  
710  
711  
712  
713  
714  
715  
716  
717  
718  
719  
720  
721  
722  
723  
724  
725  
726  
727  
728  
729  
730  
731  
732  
733  
734  
735  
736  
737  
738  
739  
740  
741  
742  
743  
744  
745  
746  
747  
748  
749  
750  
751  
752  
753  
754  
755  
756  
757  
758  
759  
760  
761  
762  
763  
764  
765  
766  
767  
768  
769  
770  
771  
772  
773  
774  
775  
776  
777  
778  
779  
780  
781  
782  
783  
784  
785  
786  
787  
788  
789  
790  
791  
792  
793  
794  
795  
796  
797  
798  
799  
800  
801  
802  
803  
804  
805  
806  
807  
808  
809  
810  
811  
812  
813  
814  
815  
816  
817  
818  
819  
820  
821  
822  
823  
824  
825  
826  
827  
828  
829  
830  
831  
832  
833  
834  
835  
836  
837  
838  
839  
840  
841  
842  
843  
844  
845  
846  
847  
848  
849  
850  
851  
852  
853  
854  
855  
856  
857  
858  
859  
860  
861  
862  
863  
864  
865  
866  
867  
868  
869  
870  
871  
872  
873  
874  
875  
876  
877  
878  
879  
880  
881  
882  
883  
884  
885  
886  
887  
888  
889  
890  
891  
892  
893  
894  
895  
896  
897  
898  
899  
900  
901  
902  
903  
904  
905  
906  
907  
908  
909  
910  
911  
912  
913  
914  
915  
916  
917  
918  
919  
920  
921  
922  
923  
924  
925  
926  
927  
928  
929  
930  
931  
932  
933  
934  
935  
936  
937  
938  
939  
940  
941  
942  
943  
944  
945  
946  
947  
948  
949  
950  
951  
952  
953  
954  
955  
956  
957  
958  
959  
960  
961  
962  
963  
964  
965  
966  
967  
968  
969  
970  
971  
972  
973  
974  
975  
976  
977  
978  
979  
980  
981  
982  
983  
984  
985  
986  
987  
988  
989  
990  
991  
992  
993  
994  
995  
996  
997  
998  
999  
1000

# RECORD OF SURVEYS IN MORGAN COUNTY, INDIANA.

Section 36 Township 13 North, Range 1 West.

REMARKS, &c., &c.	Corners.	Stone Mark.	Acres.	Hun.	Bearing Trees.	Diam.	Courses.	Dist.	
	at N Stone cor.				W Oak	24	South	64	
					Beech	10	N 86 E	34	
		"	"	"	"	22	West	2 1/2	
		"	"	"	"	20	S 39 W	19	
		"	"	"	"	16	S 78 E	8	
		"	"	"	"	18	S 24 1/2 W	19 1/2	
		"	"	"	Hickory	3	S 22 1/2 E	6	
		"	"	"	Poplar	8	N 70 W	43	
		"	"	"	Oak	35	West	38	
		"	"	"	Poplar	40	N 37 E	38	
By	"	"	"	"	Sugar	12	N 65 1/2 E	12	
		"	"	"	Hickory	4	S 3 W	28	
		"	"	"	R Oak	10	N 11 1/2 E	15	
		"	"	"	Beech	18	S 5 E	40	
		"	"	"	B Oak	10	S 54 1/2 E	16	
		"	"	"	W Oak	3	S 21 E	21	
		"	"	"	B Oak	6	N 4 W	8	
		"	"	"	do	10	S 20 1/2 E	18	
		"	"	"	Sugar	18	S 29 E	27	
		"	"	"	Beech	22	N 17 1/2 W	40	
By	"	"	"	"	B Oak	24	S 6 1/2 E	58 1/2	
		"	"	"	R Oak	30	N 52 E	41	
		"	"	"	do	6	S 67 E	9	
		"	"	"	Poplar	20	N 35 W	21	
		"	"	"	"	"	"	"	
		"	"	"	Beech	18	S 30 W	34 1/2	
		"	"	"	Sassafras	6	N 44 E	18 1/4	
		"	"	"	W Oak	30	East	30	
		"	"	"	R Oak	10	S 32 1/2 E	37 1/2	
		"	"	"	"	"	"	"	
	C	SEE	SEC 25-X						
	D	SEE	SEC 25-Y						
	H	2 1/4" I.P. round			Hickory	6"	N 15 W	14 1/2	
		STONE			Oak	10"	S 20 W	5 1/2	
		1" dia. brick			Hickory	2 1/2"	N 70 E	17 1/2	
	O	STONE			Oak	12"	N 45 E	5 1/4	
		1" dia. brick			Oak	12"	S 50 E	15 1/2	
					Poplar	10"	S 10 E	38 1/2	
See Page Following					Section 36				

Sec 36 T13N R1W  
 N 1" IP 3" ASH 6'5"  
 STONE TOO 2 MAPLE 5'4"  
 1" I.P. 54SE 26'9"

P STONE - BEECH 48" S42W DEC. - NOV  
 (1" PIPE OVER) SUGAR MAPLE 9" N65W 28'11"  
 RED OAK 13" N20W 41'8"  
 BEECH 14" S20W 57'8"

1. IRON PIPE - 816.75' S OF 'P' 0' SEE LINE