

a b c d e f g

6	5	4	3	2	1					
7	8	9	10	11	12					
18	17	16	15	14	13					
19	3	20	3	21	3	22	3	23	3	24
6	5	4	3	2	1					
30	2	29	2	28	2	27	2	26	2	25
6	5	4	3	2	1					
31	1	32	1	33	1	34	1	35	1	36

y

x

w

v

u

t

s

r

h

i

j

k

l

m

~~mm~~ ⁴⁰

n

o

24.70
 Township 14 North Range 2 East
 2.12
 1.21
 .90
 2.51
 2.88

80.74 80.60 81.00 81.20 80.45

25.75 80.78 80.67 81.10 81.00 80.71

FIELD NOTES OF MORGAN COUNTY, INDIANA.

Township

14

North, Range

2 East

Corners.	Bearing Trees.	Diam.	Courses.	Dist.	Corners.	Bearing Trees.	Diam.	Courses.	Dist.	
A	K				U	S Sugar	6	248 W	8	
"	K				"	"	9	217 W	16	
"	L	Nickory	10	215 W	40	"	N Hackberry	18	261 W	30
"	"	"	8	N 18 E	29	"	Buckeye	10	240 E	20
"	T	Beech	6	256 W	5	"	t			
"	"	Sugar	7	271 E	14	"	U Locust	16	222 W	24
"	M	Buckeye	30	247 W	32	"	W. Thorn	4	N 15 E	12
"	"	"	18	N 70 E	22	"	u			
"	m	Hackberry	14	241 E	31	"	V Beech	24	211 E	24
"	"	Buckeye	13	284 W	2	"	"	20	N 34 W	9
"	N	Elm	12	221 E	25	"	v			
"	"	Hackberry	12	N 44 E	41	"	W			
"	n	Beech	12	266 W	15	"				
"	"	"	30	N 57 W	52	"				
"	O	Buckeye	12	238 W	15	"				
"	"	Hackberry	9	N 3 E	18	"				
"	o	W. Oak	21	228 W	22	"				
"	"	Beech	7	N 14 W	15	"				
"	P	Sugar	10	235 W	25	"				
"	"	"	14	N 53 E	20	"				
"	"	Beech	9	N 31 E	4	"				
"	P	W Walnut	12	260 E	49	"				
"	Q	Hackberry	10	214 E	30	"				
"	"	"	12	N 26 W	26	"				
"	"	Beech	15	241 E	10	"				
"	F	Sugar	9	N 77 W	27	"				
"	R	Nickory	6	233 E	11	"				
"	"	Beech	9	N 83 W	19	"				
"	r	Nickory	9	235 E	6	"				
"	"	B. Ash	10	N 78 W	14	"				
"	S	Beech	13	269 E	15	"				
"	"	"	10	N 60 W	33	"				

FIELD NOTES OF MORGAN COUNTY, INDIANA.

Township 14 North, Range 2 East

Corners.	Bearing Trees.	Diam.	Courses.	Dist.	Corners.	Bearing Trees.	Diam.	Courses.	Dist.
25, 26, 35, 36	Beech	12	N 86 E	15					
	"	14	S 63 W	20					
23, 24, 25, 26	"	7	N 23 E	9					
	Buckeye	10	S 70 W	12					
26, 27, 34, 35	Sugar	12	S 78 W	24					
	Beech	30	S 86 E	31					
22, 23, 26, 27	"	8	N 35 W	4					
	"	6	S 44 E	32					
27, 28, 33, 34	"	80	N 20 E	23					
	Hickory	12	S 11 E	14					
21, 22, 27, 28	Beech	14	N 76 E	24					
	Hickory	10	S 45 W	5					
28, 29, 32, 33	Ash	14	N 55 W	40					
	Beech	14	S 55 E	23					
20, 21, 28, 29	"	10	N 29 W	12					
	Poplar	50	S 33 E	23					
29, 30, 31, 32	Ash	12	S 89 W	42					
	Beech	18	S 70 E	20					
19, 20, 29, 30	Sugar	14	N 11 E	28					
	"	14	S 23 W	9					

RECORD OF SURVEYS IN MORGAN COUNTY, INDIANA.

Section 25 Township 14 North, Range 2 East

REMARKS, &c., &c.	Corners.	Stone Mark.	Acres.	Hun.	Bearing Trees.	Diam.	Courses.	Dis.	
By William Hadley	A	a			W Oak	20	S 47° E	48	
	B				do	24	S 71° W	40	
	"	C			Beech	18	N 80° E	27	
	"	D			Ash	12	S 84° W	10	
	"	E			Sugar	20	South	20	
	"	F			Beech	12	N 25° W	8 1/2	
	"	G			Sugar	8	N 48° W	11	
	"	H			Beech	24	East	33	
	"	I			Elm	20	S 62° E	30	
	"	J							
	"	K							
By B. H. Butler	L				B. Walnut	8	S 83 3/4° E	40	
	M				do	10	S 55 1/2° E	2	
	N				Stone		N 74° W	20	
Church Lot and Grave Yard	O				"		N 72° E	46	
	P				"		East	25	
By H. K. Johnson 1/8/1902	Q				"		N. 86° E	40	
for Eli Stone Estate.	R				Stone		West	25	
Chairman John Patterson Arthur Tudy.	S				"		"	25	
	T				"		S 54° E	26	
	U				"		S 66° W	70	
For Jackson Landers	V				Stone		North	210	
	W				Iron Bolt in Road S.W.		East	38	
	X				268 N of 7° Stone				
	Y								
	Z								

RECORD OF SURVEYS IN MORGAN COUNTY, INDIANA.

Section 26 Township 14 North, Range 2 East

REMARKS, &c., &c.	Corners.	Stone Mark.	Acres.	Hun.	Bearing Trees.	Diam.	Courses.	In.
<p style="text-align: center;"><i>By W^m Headley</i></p>	At <i>J</i>				Sugar	15	N 67° E	16
	" <i>D</i>				B. Ash	10	S 39° W	17
	" <i>B</i>				Beech	14	N 14° E	20
	" <i>B</i>				"	15	S 38° E	20
	" <i>a</i>				Sugar	24	S 20° E	9
	" <i>a</i>				Beech	5	N 47° E	10
	" <i>B</i>				"	10	S 31° E	16
	" <i>B</i>				"	6	N 86° E	10
	" <i>e</i>				Sugar	20	N 58° W	3
	" <i>d</i>				Beech	12	S 80° E	62
	" <i>e</i>				"	24	S 18° W	-
	" <i>d</i>				B. Walnut	30	S 55° E	40
	" <i>J</i>				Beech	20	S 62° E	11
	" <i>c</i>				"	10	N 30° E	112
	<i>C</i>		STONE (1" IRON PIPE) BESIDE			LOCUST CORNER POST NO 4		
<i>Z</i>		SEP SEC			W CHERRY	6"	N 60° E	333
					THORN	6"	S 45° E	310
					27"-V-			

RECORD OF SURVEYS IN MORGAN COUNTY, INDIANA.

Section **27**

Township **14**

North, Range **2 East**

REMARKS, &c., &c.	Corners.	Stone Mark.	Acres.	Hun.	Bearing Trees.	Diam.	Courses.	Dia.
<p><i>By M & Nabb</i></p>		At C Stone cor.			Stone		N 34 1/2 W 88	
		" Y "	" "		W Oak	24	S 35 1/2 E 18	
		" X "	" "		Elm	30	S 33 W 4 1/2	
		" "	" "		B. Walnut	24	N 31 E 18	
		" a "	" "		S. Ash	10	S 75 E 28	
		" "	" "		" "	5	South	31 1/2
		" Z "	" "		Ironwood	5	S 68 E 26 1/2	
		" "	" "		Beech	25	N 25 E 41 1/2	
		" Y "	" "		Sugar	18	N 46 W 92 1/2	
		" "	" "		W Oak	35	S 11 E 48	
		" "		" "	36	N 6 x E 57 1/2		
<p><i>Michael Haase - May 17 - 1897</i></p>		" V "			Twin Walnut	20	S. 36 W.	14 1/2
		C	STONE (1" PIPE OVER) (ALSO R.R.S. TOO)		CORNER POST		N	15 1/2
					CEMENT CORNER POST			4 1/2
					CEMENT GATE POST			27 1/2
		E	STONE (1 1/2" I.P. OVER STONE)		CORNER POST		NW	27 1/2
					POWR POLE		N 60 W	40 1/2
					POWR POLE		N 25 W	50 1/2
		V	1/4" IRON PIPE		SW COR NORTH MADISON CHURCH		N 60 E	94 1/2
					BELLEVUE BEND, CASLE CORN, S 50 W			35 1/2
					NW CORNER S 50 W FILLING STATION			70 1/2
	X	TRIPLE ASH		CL RE BELLEVUE BEND, FENCE				
	Z	STONE (1" PIPE OVER)		CORNER POST			51 1/2	
				CEMENT CORNER POST			17 1/2	
				TRIPLE ASH	6'	S 50 E	91 1/2	
<p><i>Wrong Run 9-1-91 found</i></p>	HEWSON	Y	1/4" IRON PIPE		- 22.85' SOUTH OF S. SIDE CONC. POST			50 1/2

RECORD OF SURVEYS IN MORGAN COUNTY, INDIANA.

Section 28 Township 14 North, Range 7, East

REMARKS, &c., &c.	Corners.	Stone Mark.	Acres.	Hun.	Bearing Trees.	Diam.	Courses.	Dist.
<p style="text-align: center;">By W. Headley</p> <p style="text-align: center;">Moore</p>	At O				Hickory	6	S 47° E	24
	" Y				"	18	S 20° W	13
	" L Stone				W. Oak	24	N 19° E	71
	" A				Red Bud	10	N 53° E	73
	" H Stone cor.				Castorwood	—	S 71° W	46
	" M "				W. Oak	20	N 12 1/2° E	36
	" "				do	22	S 68° W	47
	" "				do	24	N 49° E	45
	" "				B. Oak	24	N 66 3/4° W	102
	" "				W. Oak	24	N 41° W	200
	" "				B. Oak	24	S 70° E	26
	" "				Hickory	10	N 48° W	51
	" "				W. Oak	24	N 30° E	90
	" "				Beech	12	North	108
	" "				Stone	6	S 52° W	4
" "				"	—	S 29° E	30	
" "				Beech	18	N 14° E	70	
" "				"	17	N 14 3/4° W	88	
" "				W. Oak	36	S 10° W	90	
" "				do stump	—	N 25° W	67	
" "				Stone	Smith			100
" "				do	Smith			100
" "				Stone		East		2
" "				"		"		20
" "				"		West		21
" "				Stalk		9"	N 14° - DE	71
" "				"		"	"	"
" "				Hickory		14	S 7° - 16° E	2.14

April 11th 1884 by S. Keitt

By M. Haase deputy

By Cass Haase Dept. Aug 18 - 1911

By Cass Haase Sept 20 1886
 for Chapman & Whitney.
 g is 17.91 ch. N. of Z.
 y is 17.91 ch. N. of Y.

RECORD OF SURVEYS IN MORGAN COUNTY, INDIANA.

Section **28**

Township **14**

North, Range **2 E.**

REMARKS, &c., &c.	Corners.	Stone Mark.	Acres.	Hun.	Bearing Trees.	Diam.	Courses.	Dist.	
<p>by Wilbur F Smith Aug 7-1951 H. R. Blunk and A. Reeves Ass'ts. for Martin L. Conard</p>	Z	Old Stone Found.					South 15' 0"		
	X	Narrow Tooth			N. E. cor of west sewer headwall		N. W. 24' 0"		
					N. W. " " East " "		S. 21' 0" W. 37' 0"		
							S. 19' E 36' 2"		
	W	Large Stone in Road	old stone			North Edge of stone		North 16' 8"	
	V	Old Stone in Road	Found.			Cone. cor post		N 10' E 19' 4"	
	X TO V =			40.57	ch.				
	Z TO X			40.59	ch.				
	V TO W			20.25	ch.				
	X TO W =			20.32	ch.				
From W to M			40.28	ch.					
W 15.015 chs N 10° W of N.	N	STONE			N. E. cor of N. end of concrete hand rail of bridge S. W.		91' 2"		
X TO N 20.42 chs.					N. W. cor of N. end of East concrete hand rail of bridge		71' 34"		
Wilbur F Smith Aug 1952									
E. D. Canatsey & A. Reeves Ass'ts.	N	Old Stone Found.			4" x 5" sawed limestone		East 20' 0"		
					Stone N. 49° E East (in p.m. line)		25' 10"		
	E.	Buggy Axel			1971 UTILITY POLE		S 70° E 46' 4"		
		old stone removed and replaced by corner post.			Sugar 14"		S. W. 44' 7"		
	F	Stone			S. E. cor of concrete post		N. W. 26' 8"		
					F to E. 20.20 chs.		East 43'		
	X	1" IP in Rd			Wild Cherry 18"		West 43'		
					5' conc Pillar		N 45° W 28' 4"		
					NW cor East Bridge Abutment		36' 3"		
					NE cor West Bridge Abutment		36' 11"		
	Z	stone 1/2" IR over PFE			1" IP in Rd		N 45° E 36' 9"		
					1" IP over stone		South 15' 3"		
					UTILITY POLE		N 45° E 25' 0"		
					UTILITY BRIDGE POLE		N 45° W 25' 0"		
	C	1/2" IP on 2" x 4" RD			POINT POLE		S 60° E 46' 5"		
					TTL POLE		S 60° E 50' 0"		
					NW cor BRIDGE ABUT. SIDE		113' 1"		
					12" CEDAR		N 10° W 1' 27"		

Wrong Plm 6-8-90
R. Holloway '20"

SEE PLAT 27122-1-1951

RECORD OF SURVEYS IN MORGAN COUNTY, INDIANA.

Section 29 Township 14 North, Range 2 East

REMARKS, &c., &c.	Corners.	Stone Mark.	Acres.	Hun.	Bearing Trees.	Diam.	Courses.	Dist.
<p>By R. M. Pheters Mar. 17th 1890</p> <p style="text-align: center;">E — D — C — B — A</p> <p style="text-align: center;">F — G — H — I — K</p> <p style="text-align: center;">P — O — N — M — L</p> <p style="text-align: center;">O — R — S — T — U</p> <p style="text-align: center;">Z — Y — X — W — V</p>	At P	Stone cor.			W Cherry	24	N 71 E 9	
					Beech	22	N 70 W 7	
		"	"		Beech	27	West 53	
		"	"		"	24	North 63 1/2	
		"	"		W Oak	40	N 70 W 16	
		"	"		R Oak	26	S 80 E 80	
		"	"		B. Ash	12	N 60 E 62 1/2	
		"	"		Stone		North 50	
		"	"		W Oak	36	N 72 E 66	
		"	"		Beech	18	S 70 W 13 1/2	
<p>By A. A. Plunk, Nov. 30, 1912</p> <p>20 ch. S. of O and 14 ch. N. of R at o stake</p> <p>10 ch. West of O —————→ at p stake</p> <p>10 ch. West of o —————→ at q stake</p> <p>By Carr Hoate May 21-1912</p> <p>Earle C. Gilbert 5-27-46</p> <p>Stone E Found by W. F. Smith May 28-1962 Hackberry added to reference</p>	D	stone			Stone		North 25	
					"		West 25	
					"		South 50	
					"		East 25	
					"		North 25	
					Stone		South 32	
					"		S 51 1/4 E 34 1/2	
		E	concrete TAPER			Twin Hackberry 4"	N.E. 14 1/2"	
						W. Walnut 12"	S. 23 1/2 W 35 1/2"	
						" "	S. 43 E 27 1/2"	
					" "	N. 92 1/2 W 67 1/2"		
	F	R.R. Iron			B. 7 1/4 "	S 5 1/2 E 45"		
	P	stone			Sugar 24"	N. 49 1/2 E 46 1/2"		
					Elm 15"	N. 87 W 32 1/2"		
					N.W. 24 1/2" Potell	S. 57 E 117 1/2"		
	C	1" IRON 46 RAIL			CONC. COR. POST	5	15 1/2"	
					ASH	18"	35 1/2"	39 3/4"
					UTILITY POLE		N 80 W	49 1/4"
	N	1/2" IRON ROD CH RD.			SYCAMORE	16"	S	41 1/2"
					SYCAMORE	28"	N 30 E	77 1/2"
					FENCE POST WITH BOTTLE CAP		N 52 W	39 1/2"

RECORD OF SURVEYS IN MORGAN COUNTY, INDIANA.

Section 29 Township 14 North, Range 2E

REMARKS, &c., &c.	Corners.	Stone Mark.	Acres.	Hun.	Bearing Trees.	Diam.	Courses.	Dist.																									
<p>3723-68 H.C. 850-1</p> <div style="display: flex; align-items: center;"> <div style="margin-right: 20px;"> <table border="1" style="border-collapse: collapse; text-align: center; width: 100px; height: 100px;"> <tr><td>E</td><td>D</td><td>C</td><td>B</td><td>A</td></tr> <tr><td>F</td><td>G</td><td>H</td><td>I</td><td>K</td></tr> <tr><td>P</td><td>O</td><td>N</td><td>M</td><td>L</td></tr> <tr><td>O</td><td>R</td><td>S</td><td>T</td><td>U</td></tr> <tr><td>Z</td><td>Y</td><td>X</td><td>W</td><td>V</td></tr> </table> </div> <div> <p>I A E P V X Z</p> </div> </div>	E	D	C	B	A	F	G	H	I	K	P	O	N	M	L	O	R	S	T	U	Z	Y	X	W	V		<p>CORNER 50-</p> <p>501</p> <p>"</p> <p>"</p> <p>"</p> <p>"</p> <p>"</p>			<p>520</p> <p>520</p> <p>30</p> <p>28</p> <p>32</p> <p>32</p>		<p>29 "E"</p> <p>30 "H"</p> <p>30 "L"</p> <p>28 "Z"</p> <p>32 "O"</p> <p>32 "E"</p>	
E	D	C	B	A																													
F	G	H	I	K																													
P	O	N	M	L																													
O	R	S	T	U																													
Z	Y	X	W	V																													

RECORD OF SURVEYS IN MORGAN COUNTY, INDIANA.

Section 30 Township 14 North, Range 2 East

REMARKS, &c., &c.	Corners.	Stone Mark.	Acres.	Hun.	Bearing Trees.	Diam.	Courses.	Dis.
<p style="text-align: center;">By W. Ladley</p> <div style="text-align: center;"> </div> <p style="text-align: center;">Spencer Keitt in Survey for A.B. Condit & John Sheets August 13th & 14th 1883</p>	At J				Beech	24	North	10
	" JO				"	22	N 45 E	23
	" a Stone				W. Beech	5	S 53 E	23
	" b "				do	6		20 1/2
	" c "				Sycamore	24	N 11 E	77
	" d "				Elm	24	S 50 1/2 E	31
	" e "				B. Oak	22	N 19 E	58 1/2
	" f "				Acorn		N 37 1/2 W	73
	" g "				Sycamore	12	N 26 1/2 E	32
	" h "				Sugar	22	S 31 1/2 W	52
	" i "				Stone		South	30
	" j "				"		West	41
	" k "				Original witnesses			
	" l "				Cor.			
	<p style="text-align: center;">By H. Johnson April 28th 1899</p>	" m "				Sycamore	24	S 89 W
" n "					Stone		South	25
" o "					Bur Oak	30	S 19 E	68
" p "					Stone		S 13 W	43
" q "					do		S 43 E	42
" r "					Maple	10	N 23 W	67
" s "					old witness			
" t "					Maple	15	N 24 1/2 E	144
" u "					Stone		South	108
" v "					Stone		North	58
<p style="text-align: center;">By H.A. Blank 1/2 1910 " " " Nov 10-1920</p>	" w "				Walnut	12	N. 10 E.	67
	" x "				Maple	15"	N 51 E	7 1/2
	" y "				Maple		N 85 1/2 W	43
	" z "				Large Stone		S 7 1/4 W	4
	" aa "				Stone		East	2 1/2
	" ab "				Slab		West	2 1/2
	" ac "				Everet's Post		S 89 E	14 1/2
	" ad "				No witness			
	" ae "				by way of			
	" af "				Help		East	13 1/2
<p style="text-align: center;">H.A. Blank with Mrs. Johnson Co. Survey of Hendricks Co H.A. Blank - John Gilbert Survey Oct. 1923. L 2 1/2 34.67 ch. west of X. i 5 1/2 E 23.53 ch. from g. j is 2.83 ch. west of X</p>	" ag "				Iron Rod			
	" ah "				Iron Rod			
	" ai "				Iron Rod			
	" aj "							
	" ak "							
	" al "							
	" am "							
	" an "							
	" ao "							
	" ap "							

RECORD OF SURVEYS IN MORGAN COUNTY, INDIANA.

Section **30**

Township

North, Range **2E**

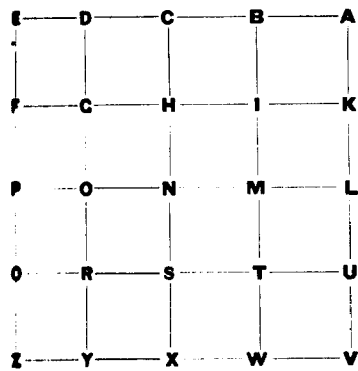

REMARKS, &c., &c.

Corners.

Stone Mark.

Acres.

Hun.

Bearing Trees.

Diam.

Courses.

Dist.

A	STONE (1" PIPE OVER)	UTILITY POLE			N	22'7"
		UTILITY POLE			S30E	21'4"
		SAWED OFF UTILITY POLE			S41	36'8"
		HARBERRY	3		N30W	17'2"
L	STONE (2" PIPES OVER)	POP LAR	6		N40W	65'11"
		UTILITY POLE			N20E	14'7"
		MAPLE	24"		N51E	45'11"
		CORNER POST			S	37'6"

RECORD OF SURVEYS IN MORGAN COUNTY, INDIANA.

Section 31 Township 14 North, Range 2 East

REMARKS, &c., &c.	Corners.	Stone Mark.	Acres.	Hun.	Bearing Trees.	Diam.	Courses.	Dist.																									
<p style="font-size: 1.2em; margin: 0;">By B. H. Butler</p> <div style="display: flex; align-items: center; margin: 5px 0;"> <table border="1" style="border-collapse: collapse; text-align: center; margin-right: 10px;"> <tr><td>E</td><td>D</td><td>C</td><td>B</td><td>A</td></tr> <tr><td>F</td><td>G</td><td>H</td><td>I</td><td>K</td></tr> <tr><td>P</td><td>O</td><td>N</td><td>M</td><td>L</td></tr> <tr><td>O</td><td>R</td><td>S</td><td>T</td><td>U</td></tr> <tr><td>Z</td><td>Y</td><td>X</td><td>V</td><td></td></tr> </table> <div style="margin-left: 10px;"> <p style="margin: 0;">I, J, K, L, M, N, O, P, Q, R, S, T, U, V, W, X, Y, Z</p> </div> </div>	E	D	C	B	A	F	G	H	I	K	P	O	N	M	L	O	R	S	T	U	Z	Y	X	V		At a	stone			G. Ash	15	N 17 E	45
	E	D	C	B	A																												
	F	G	H	I	K																												
	P	O	N	M	L																												
	O	R	S	T	U																												
	Z	Y	X	V																													
		"	B "			do	12	N 31 W	58																								
		"	C "			stone		West	10																								
		"	D "			"		East	10																								
		"	E "			"		N 45 E	30																								
	"	F "			"		N 45 W	40																									
	"	G "			"		N 35 E	33																									
	"	H "			"		N 35 W	30																									
	"	I "			"																												
	"	J "			"																												
	X				HACKBERRY	8"	S 80 W	46 1/2'																									
					HACKBERRY	5"	S	47'																									
					SPR. HICKORY	14"	E	37 1/2'																									
	Z				STONE FOUND																												
	L				SEE SA 9			32 - 1/2'																									

Hobbs.

RECORD OF SURVEYS IN MORGAN COUNTY, INDIANA.

Section 32 Township 14 North, Range 2 East

REMARKS, &c., &c.	Corners.	Stone Mark.	Acres.	Hun.	Bearing Trees.	Diam.	Courses.	Dist.
<p>By <u>W. Hadley</u></p> <pre> A-----B-----C-----D-----E F-----G-----H-----I-----K L-----M-----N-----O-----P Q-----R-----S-----T-----U V-----W-----X-----Y-----Z </pre>	at	N			Beech	15	N 47° E	8
	"	N			Hickory	15	S 21° W	23
	"	N			W. Oak	22	S 57° E	25 1/2
	"	N			Beech	18	N 68° W	29
	"	N			W. Oak	24	N 70° W	17
	"	N			Hickory	20	S 11° W	15 1/2
	"	N			Sugar	18	S 70° E	11
	"	N			"	10	N 47° E	22
	"	N			Ash	4	S 19° W	7
	"	N			Kernbraun	4	West	19
"	N			Beech	16	S 20° E	29 1/2	
"	N			Ash	7	N 1/2° E	45 1/2	
"	N			Beech	12	S 63° W	86 1/2	
"	N			W. Oak	4	S 36 1/2° E	104	
"	N			do	40	S 64 1/2° E	101	
"	N			Beech	18	N 87° W	26	
"	N			Sugar	16	N 45° E	16	
"	N			"	14	S 65 1/2° W	81	
"	N			Elm	28	N 12 1/2° E	77 1/2	
"	N			Hickory	18	N 82 3/4° E	171	
"	N			"	11	"	"	
"	N			"	11	"	"	
"	N			"	11	"	"	
"	N			"	11	"	"	
"	N			"	11	"	"	
"	N			"	11	"	"	
"	N			"	11	"	"	
"	N			"	11	"	"	
"	N			"	11	"	"	
"	N			"	11	"	"	
"	N			"	11	"	"	
"	N			"	11	"	"	
"	N			"	11	"	"	
"	N			"	11	"	"	
"	N			"	11	"	"	
"	N			"	11	"	"	
"	N			"	11	"	"	
"	N			"	11	"	"	
"	N			"	11	"	"	
"	N			"	11	"	"	
"	N			"	11	"	"	
"	N			"	11	"	"	
"	N			"	11	"	"	
"	N			"	11	"	"	
"	N			"	11	"	"	
"	N			"	11	"	"	
"	N			"	11	"	"	
"	N			"	11	"	"	
"	N			"	11	"	"	
"	N			"	11	"	"	
"	N			"	11	"	"	
"	N			"	11	"	"	
"	N			"	11	"	"	
"	N			"	11	"	"	
"	N			"	11	"	"	
"	N			"	11	"	"	
"	N			"	11	"	"	
"	N			"	11	"	"	
"	N			"	11	"	"	
"	N			"	11	"	"	
"	N			"	11	"	"	
"	N			"	11	"	"	
"	N			"	11	"	"	
"	N			"	11	"	"	
"	N			"	11	"	"	
"	N			"	11	"	"	
"	N			"	11	"	"	
"	N			"	11	"	"	
"	N			"	11	"	"	
"	N			"	11	"	"	
"	N			"	11	"	"	
"	N			"	11	"	"	
"	N			"	11	"	"	
"	N			"	11	"	"	
"	N			"	11	"	"	
"	N			"	11	"	"	
"	N			"	11	"	"	
"	N			"	11	"	"	
"	N			"	11	"	"	
"	N			"	11	"	"	
"	N			"	11	"	"	
"	N			"	11	"	"	
"	N			"	11	"	"	
"	N			"	11	"	"	
"	N			"	11	"	"	
"	N			"	11	"	"	
"	N			"	11	"	"	
"	N			"	11	"	"	
"	N			"	11	"	"	
"	N			"	11	"	"	
"	N			"	11	"	"	
"	N			"	11	"	"	
"	N			"	11	"	"	
"	N			"	11	"	"	
"	N			"	11	"	"	
"	N			"	11	"	"	
"	N			"	11	"	"	
"	N			"	11	"	"	
"	N			"	11	"	"	
"	N			"	11	"	"	
"	N			"	11	"	"	
"	N			"	11	"	"	
"	N			"	11	"	"	
"	N			"	11	"	"	
"	N			"	11	"	"	
"	N			"	11	"	"	
"	N			"	11	"	"	
"	N			"	11	"	"	
"	N			"	11	"	"	
"	N			"	11	"	"	
"	N			"	11	"	"	
"	N			"	11	"	"	
"	N			"	11	"	"	
"	N			"	11	"	"	
"	N			"	11	"	"	
"	N			"	11	"	"	
"	N			"	11	"	"	
"	N			"	11	"	"	
"	N			"	11	"	"	
"	N			"	11	"	"	
"	N			"	11	"	"	
"	N			"	11	"	"	
"	N			"	11	"	"	
"	N			"	11	"	"	
"	N			"	11	"	"	
"	N			"	11	"	"	
"	N			"	11	"		

RECORD OF SURVEYS IN MORGAN COUNTY, INDIANA.

Section 32 Township 14 North, Range 2E

REMARKS, &c., &c.	Corners.	Stone Mark.	Acres.	Hun.	Bearing Trees.	Diam.	Courses.	Dist.
	P	IRON PIN C/L HADLEY P.D.			CONC COR POST		N	17'9"
					CONC COR POST		NE	26'2"
					COR POST		S	18'1"

6'
 15'
 35'
 71'
 24'
 24'
 24'
 24'
 24'
 24'
 24'

RECORD OF SURVEYS IN MORGAN COUNTY, INDIANA.

Section **33**

Township **14**

North, Range **2 E.**

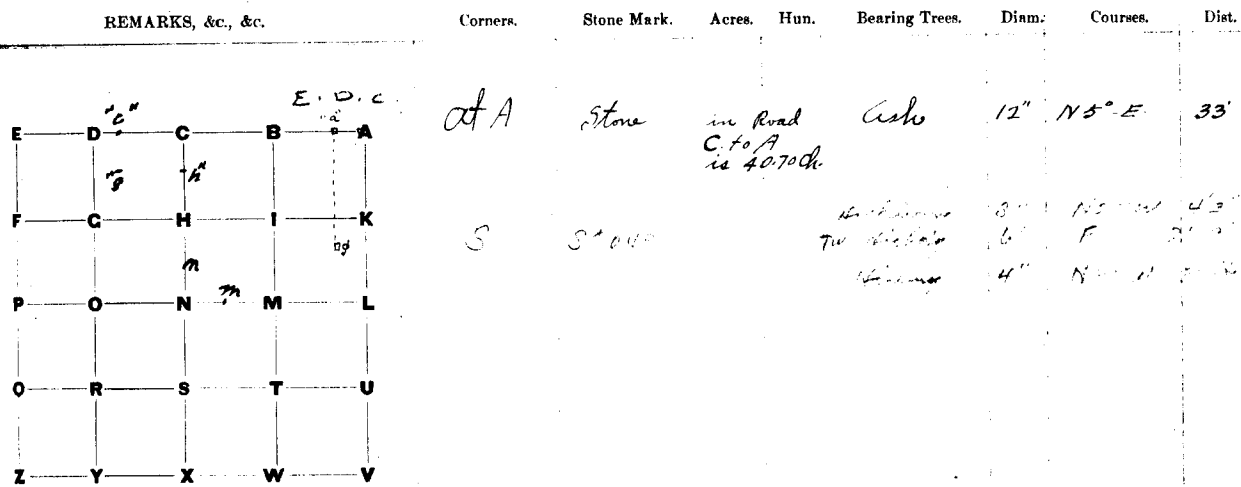

By E. D. Ramsey Apr. 17, 1923
For Chapman & Studabaker
"a" is 503.6 W. of A.
"g" is 1658.5 S. of "a"

"a" Stone in Road
West end of north end wall to sewer
D. Walnut 18" S. 58° 30' W. 192.9'
"g" Stone (cutting under stall)
D. Walnut 6" S 58° 0' E 107.6'
+ mark on side foundation 150' West and N. 6° 8' W 35.2'

By W. J. Smith Feb. 23 1935
In Young

C Narrow track in road
NW Cor. of West head wall to sewer S. 21° W. 5' 11" 787'-0"
NW Cor. of E. head wall of same sewer S. 19° E. 5' 11" 782'
"c" 1" steel shaft West end of south head wall to sewer S. 64° 6' 16" 8 1/2"
Concrete corner post 77 3/8" W. 17' 6"
"h" 1" pipe in center of Rd. Maple 18" diam. S 56° W 452 1/2"
E/M. 4" diam. 77.76° W 252' 4"
"g" corner post. - 1" steel shaft 77.1° W 12 ft.

"c" is 925 ft. West of C.
"h" is 658'-0" South of C.
"g" is 658'-4" South of "c" and 425 West of "h".

E Stone in Road. See section 28
N 1/2" Bolt in Blacktop Road. 3 Walnut 8" N. 54 1/2° E. 68' 9"
+ on west end of south Concrete Culvert Head wall S. 80° E. 57' 6"
N 1/2" pipe 9.10 chs N 12° W & N. Twin Walnut 4" N. 12 1/2° E. 58'-9"
Walnut 2.4 S 10° E. 72' 9"
m 1" pipe 13.18 chs 1/2" pipe North 16' 0"
N. 87 1/2° East of N.

SEE PAGES FOLLOWING SEC 36

3 L.
2 "
12 "
4 "
5 "
9 "
1/2 "
25 ft.
6 ft.

RECORD OF SURVEYS IN MORGAN COUNTY, INDIANA.

Section Sec 33 Township 14N North, Range R 7E

Dist.	REMARKS, &c., &c.	Corners.	Stone Mark.	Acres.	Hun.	Bearing Trees.	Diam.	Courses.	Dist.
2"		C	SEE SECT			28" X"			
0"		A	"	"	"	27" Z"			
9"		E	SEE SECT			28" Z"			
		L	"	"	"	34" P"			
		N	IRON PIPE (RRS OVER) HADLEY RD	B WALNUT 12"				N50E	68'3"
				UTILITY POLE				N45W	34'11"
		P	IRON BAR (RRS OVER) HADLEY RD	CORNER POST				N	21'1"
				CORNER POST				S	12'9"
				TRANSFORMER POLE			S75W	110'3"	
		M	IRON PIPE (C/L HADLEY) RD	SW COR FRZ HOUSE				N30E	69'2"
				LARGE UTILITY POLE (16" DIA)				S65W	51'10"
		S	STONE	HACKBERRY			8"	N24W	4'3"
				TW SHELLHCK.			6"	EAST	24'9"
				SHELL HICKORY			4"	N80W	35'0"

RECORD OF SURVEYS IN MORGAN COUNTY, INDIANA.

Section 34 Township 14 North, Range 2 East

REMARKS, &c., &c.	Corners.	Stone Mark.	Acres.	Hun.	Bearing Trees.	Diam.	Courses.	Dist.
By <u>W. H. Hadley</u> 27	<u>A</u>	<u>g</u>			Beech	22	N 47° E	27 1/2
<u>E</u> — <u>D</u> — <u>B</u> — <u>C</u> — <u>A</u> B 110	<u>O</u>				Sugar	20	N 75° W	35 1/2
					Beech	8	East	3
<u>F</u> — <u>G</u> — <u>H</u> — <u>I</u> — <u>K</u> M. Nabbe	<u>N</u>				"	6	N 34° E	17 1/2
					"	30	N 3° W	23
<u>P</u> — <u>O</u> — <u>N</u> — <u>M</u> — <u>L</u>	<u>M</u>				"	30	N 42° E	36 1/2
					"	10	N 45° W	48
<u>O</u> — <u>R</u> — <u>S</u> — <u>T</u> — <u>U</u>	<u>a stone</u>				"	12	N 65° E	47
					Sugar	20	N 21 1/2° E	15
<u>Z</u> — <u>Y</u> — <u>X</u> — <u>W</u> — <u>V</u> T 1/2	<u>e</u>				Beech	20	N 22° W	38
					Poplar	30	N 79° E	95
	<u>A</u>				Sugar	20	N 77° W	98
					W. Walnut	18	N 54° W	140
	<u>B</u>				Sugar	22	N 23 1/2° W	7
					W. Oak	18	N 9 1/2° E	18
	<u>T</u>				Sugar	18	N 39° E	15
					Beech	15	N 57 1/2° W	59
	<u>V</u>				"	15	N 24 1/2° E	7
					Hickory	18	N 11 1/2° E	25
					W. Oak	20	N 51° W	40
By <u>W. F. Smith</u> Sept 17th 1925 for <u>M. S. Larrison</u>	<u>P</u>	Stone Ye-established			Black Walnut	16"	S. 76° W	1
from <u>P</u> to <u>N</u> 160 rods		from stump of old witness			Hickory	6"	N 77.1° W	1
" <u>N</u> to <u>L</u> 166 rods	<u>N</u>	stone			Cottonwood	10"	N 77.5° W	10
" <u>L</u> to <u>40</u> rods N 33 1/2° E of <u>L</u>	<u>L</u>	original stone			Twin Elm	5"	S 15° W	1
" <u>L</u> to <u>40</u> rods N 38 1/2° E of <u>L</u>	<u>Q</u>	corner post						
	<u>S</u>	stone			Sycamore	12"	N 77.36° W	8
	<u>O</u>	stone			Twin Ironwood	9"	S 60° E	3
	<u>R</u>	stone			Beech	36"	S 1° E	1
					stone		S 88 1/2° W	1
					stone		N 1 1/2° W	1
By <u>Wilbur F. Smith</u> 3-22-51 for <u>J. F. Gacks</u>	<u>N</u>	stone			Twin Elm	12"	S. 15° W	2
<u>H. A. Blank</u> & <u>A. Reeves</u> Assts:	<u>P</u>	stone			Walnut	7"	S 47° W	5
					B. Walnut	20"	S. 76° W	1
					Elm	20"	N. 10° E.	4
					Walnut		S E	1

RECORD OF SURVEYS IN MORGAN COUNTY, INDIANA.

Section 34 Township 12 North, Range 24

REMARKS, &c., &c. Corners. Stone Mark. Acres. Hun. Bearing Trees. Diam. Courses. Dist.

For Frank Meier
by Wilbur F Smith May 15 1907
Bunker and Reeves Dist.

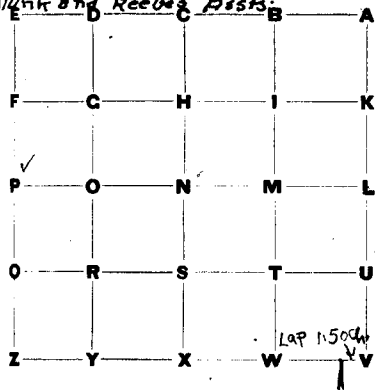

Z old stone Found Hackberry 3" North 29'6"
Stone placed on Top of old stone.

W. old stone: Limestone Elm 6" N 20° E 11'0"
Placed on Top of old stone. Elm 6" West 19'0"

✓ old stone { Hackberry 5" S. 15° W 12'3"
Ash 4" S. 65° E 13'6"

W. to V 20.40 ch.
Z to V 31.26 ch

P Stone

TRIPPLE ASH TREE	N 5° E	42.7'
Power Pole	N 40° E	23.8'
S.E. Cor. House	N 45° W	92.0'
POWER POLE	N 85° W	100.6'
LARGE UTILITY POLE CORNER POST	S N	24.9" 23" "

A	SEC	SEC	27" V"
E	"	"	27" Z
L	"	"	35" P"
V	"	"	35" Z"
D	"	"	27" Y"

ft.
ft.
ft.
ft.
ft.
ft.
ft.
ft.
ft.
ft.
ft.

RECORD OF SURVEYS IN MORGAN COUNTY, INDIANA.

Section **35** Township **14 N** North, Range **2E**

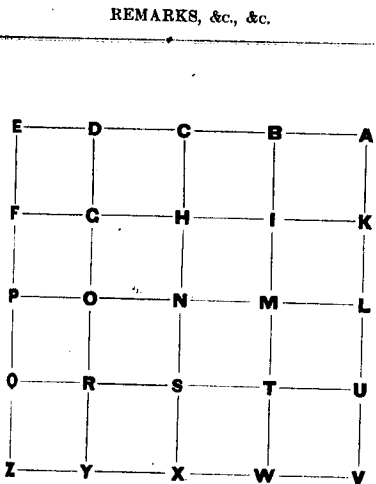

W SMITH '71

REMARKS, &c., &c.	Corners.	Stone Mark.	Acres.	Hun.	Bearing Trees.	Diam.	Courses.	Dist.
	P	RRS IN HADLEY RD. (3/4 IRON PIPE) BY OTHERS			UTILITY POLE MAPLE CORNER POST PINE COUNTRIES		N45E N55W S70E S45W	28'10" 109'2" 33'2" 84'4"
	Z	STONE ON DRG. MILLER'S ST. (1" IRON PIPE) BESIDE			TELEPHONE TERMINAL BOX FRUIT TREE		N70E S70W	22'0" 16'4"
	M	BOAT PILE ON SIDE OF STONE			NW COR BRICK HOUSE CORNER ON 3" DIA 13-2E		S60E W	73'3" 99'0"
	E	SEE SEC 27 "V"			POWER POLE CORNER POST CORNER POST NORTH SIDE OF EAST END OF DRIVEWAY		N40E S40E S20W PIPE	25'2" 23'5" 102'0" 5 13.7'

22
 24
 26
 28
 30
 32
 34
 36
 38
 40
 42
 44
 46
 48
 50
 52
 54
 56
 58
 60
 62
 64
 66
 68
 70
 72
 74
 76
 78
 80
 82
 84
 86
 88
 90
 92
 94
 96
 98
 100

REMARKS, &c., &c.

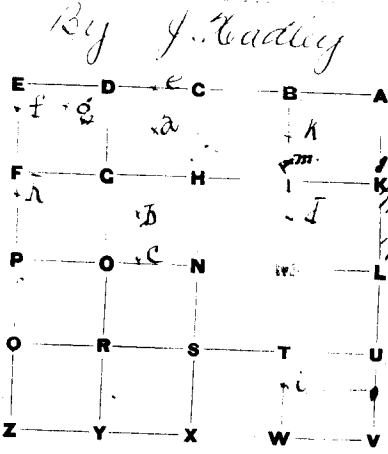

By J. Hadley

at D

" M

" C

" a Stone

" D

" E

" A

" I

" e

" f

" g

" h

" e

" i

" W

" k

" j

" m

B. H. Butler

Hartman survey April. 2-45
Eugene O. Gilbert + H. D. Blunt

Stone	18"	of A. Hackberry	4"	S. 62 1/2° E	7'-8"
"	"	"	4"	S. 39 1/2° E	5'-7'
m. Stone	18"	of B Stone	"	North	49'
"	"	B. Walnut	3"	South	97'

Corners.	Stone Mark.	Acres.	Hun.	Bearing Trees.	Diam.	Course.	Dist.
				Hickory	12	N 34 W	23
				Ash	10	N 35 E	14
				Buckeye	9	N 17 W	5
				Hickory	18	N 17 E	31
				B. Walnut	18	Corner	
				Hickory	10	N 80 E	100
				Mulberry	6	N 55 E	97
				Stone		North	50
				"		South	50
				B. Walnut	10	N 78 E	31
				Walnut	8	N 16 W	168
				Stone		West	25
				"		South	25
				"		North	25
				"		West	27 1/2
				Ash	14	N 5 W	49
				Elm	18	N 49 E	57
				Sugar	12	N 30 W	56
				Beech	8	N 45 E	74
				Sugar	12	N 28 W	15
				W. Walnut	8	N 70 E	40
				Sugar	24	N 78 E	16
				Beech	24	North	9
				B. Walnut	18	N 27 W	52
				W Oak	10	N 27 W	86 1/2
				do	20	N 57 1/2 W	54 1/2
				Koubran	8	N 87 E	10
				Haw	6	N 87 W	10
				Stone		West	25
				"		South	25

RECORD OF SURVEYS IN MORGAN COUNTY, INDIANA.

Section 36 Township 14 North, Range 2E

REMARKS, &c., &c.	Corners.	Stone Mark.	Acres.	Hun.	Bearing Trees.	Diam.	Courses.	Dist.																									
Wilbur F Smith Nov. 1951 <div style="display: flex; align-items: center; justify-content: center;"> <table border="1" style="border-collapse: collapse; text-align: center; margin-right: 10px;"> <tr><td>E</td><td>D</td><td>C</td><td>B</td><td>A</td></tr> <tr><td>F</td><td>C</td><td>H</td><td>M</td><td>K</td></tr> <tr><td>P</td><td>O</td><td>N</td><td>M</td><td>L</td></tr> <tr><td>O</td><td>R</td><td>S</td><td>T</td><td>U</td></tr> <tr><td>Z</td><td>Y</td><td>X</td><td>W</td><td>V</td></tr> </table> </div>	E	D	C	B	A	F	C	H	M	K	P	O	N	M	L	O	R	S	T	U	Z	Y	X	W	V		9	Stone	70 ch	of B Trim Hackberry	12	N. 21 W	13'-5"
E	D	C	B	A																													
F	C	H	M	K																													
P	O	N	M	L																													
O	R	S	T	U																													
Z	Y	X	W	V																													
					Hackberry	12	S. 15 W	7'-8"																									
		U	old stone found		{ Twin Thorn	9"	S. W.	1'-3"																									
					{ Elm	8"	South	5"																									
		N	STONE ON 1 1/2" PIPE OVER		WEST SIDE 8'x8" CEDAR POST																												
					13 WALNUT	9	E	13'0"																									
					BOX ELDER	8"	N45E																										
					HACKBERRY	8"	E	39'2"																									
					HACKBERRY	3	S45E	31'2"																									
		M	old stone 1 1/2" PIPE OVER		IRON FENCE POST		SW	4'9"																									
					HACKBERRY	8"	S	33'8"																									
					HACKBERRY	10	S	84'3"																									
		P	SEE SEC		35" L																												
Smith 71		1.	1 1/4 GALV WELL		PT. - 29.54 ch south of M																												
					HACKBERRY	10'	SE	1 1/2'																									
					HACKBERRY	24"	SW	3 1/2"																									
Smith 71		2.	BOLT SPIKE		- 728' EAST OF P IN C/L OF BRIDGE																												
					- SW COR E HANDRAIL		SIDE	11'6"																									
					- NE COR OF W HANDRAIL		N70W	10'9"																									