



CHARLES D. MILLER

REGISTERED-INDIANA
PROFESSIONAL ENGINEER No. 2732
LAND SURVEYOR No. 10166

R. R. 6, Box 258

MARTINSVILLE, IND.

PHONE DI 2-6955

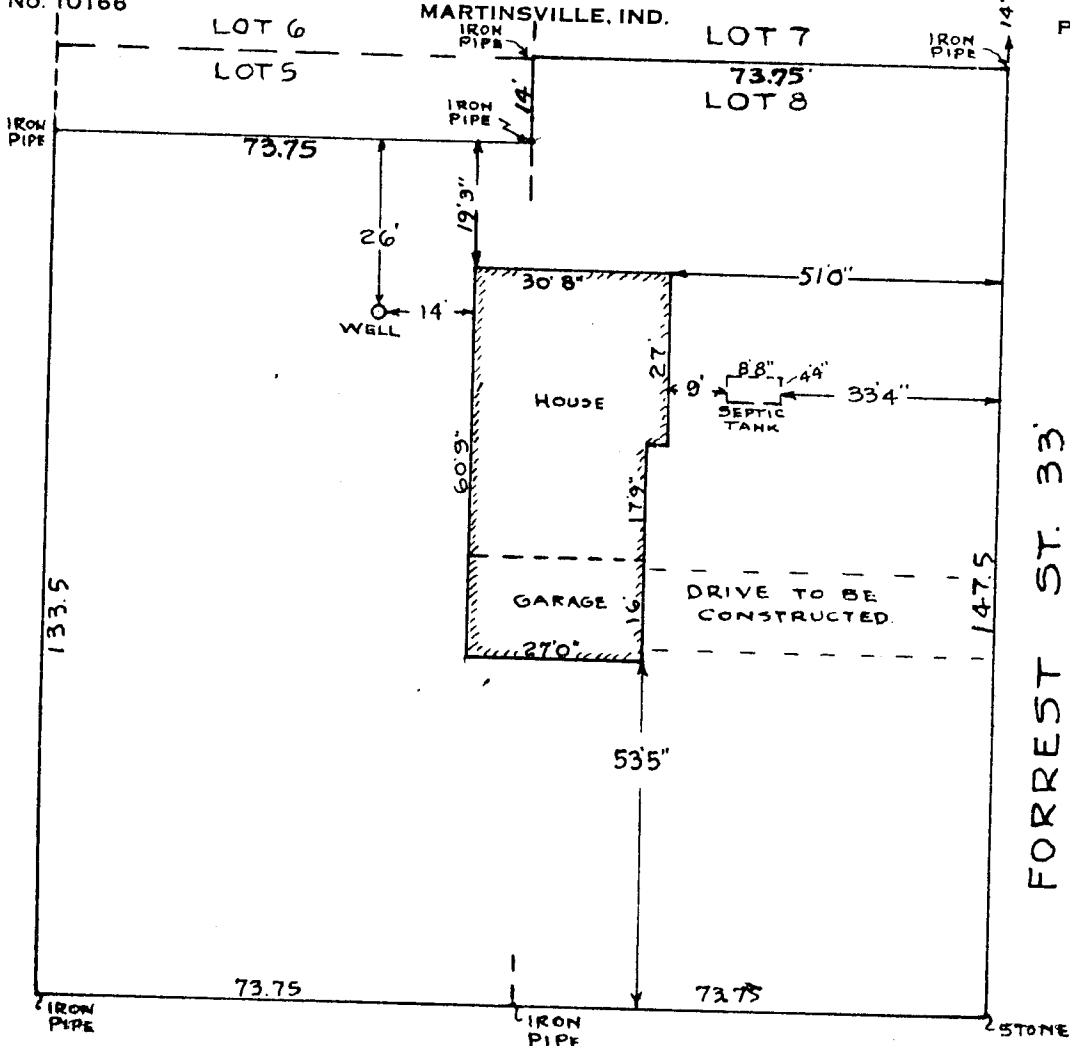

LEGAL DESCRIPTION:

PART OF THE SOUTHEAST QUARTER OF SECTION 33, TOWNSHIP 13 NORTH, RANGE 2 WEST, MORGAN COUNTY, INDIANA MORE DEFINITELY BOUNDED AND DESCRIBED AS FOLLOWS, TO WIT:

Lot 5 and Lot 8 in Block One (1) of the original plat of the Town of Eminence, Indiana except a strip of 14 feet of even width off of the north end of Lot 5.

I hereby certify that I personally surveyed and staked the above described tract and further that all of the buildings and appurtenances thereto are located entirely within the bounds of the described real estate. I further certify that there are no encroachments by others on said real estate.

Lot Surveyed Oct. 28, 1965
Building Location Survey May 21, 1966

Charles D. Miller
Charles D. Miller
Lic. Land Surveyor
Ind. Lic. No 10166

P.W.R. SOURCE

113 N

2

CHARLES D. MILLER

R. R. 6, Box 258

MARTINSVILLE, IND.

PHONE DI 2-6955

REGISTERED-INDIANA
PROFESSIONAL ENGINEER No. 2732
LAND SURVEYOR No. 10166

BLOCK 1 - ORIGINAL PLAT - EMINENCE

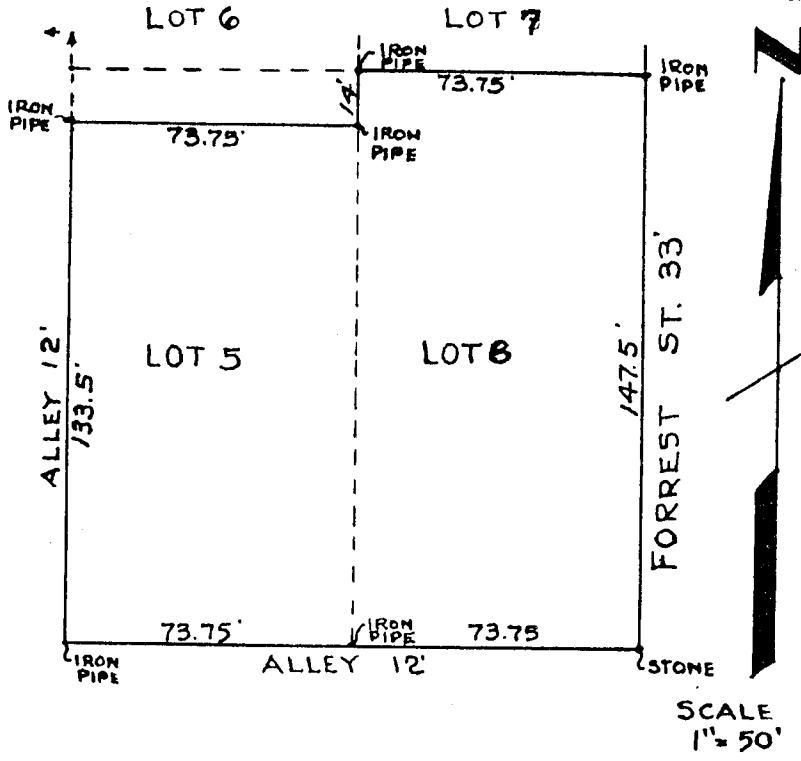

LEGAL DESCRIPTION:
 A PART OF THE SOUTHEAST QUARTER OF
 SECTION 33, TOWNSHIP 13 NORTH, RANGE
 2 WEST, MORGAN COUNTY, INDIANA, MORE
 DEFINITELY BOUNDED AND DESCRIBED AS
 FOLLOWS, TO WIT:

LOT 5 AND LOT 8 IN BLOCK ONE (1) OF THE ORIGINAL PLAT OF THE TOWN OF EMINENCE
 EXCEPT A STRIP OF 14 FEET OF EVEN WIDTH OFF OF THE NORTH END OF LOT 5.

I hereby certify that I personally surveyed the above described tract and
 established the corners of same as indicated on the above drawing, to the
 best of my knowledge and ability I am of the opinion that the above is a
 true and accurate description of the tract as staked.

Surveyed October 28, 1965

Charles D. Miller
 Charles D Miller
 Lic. Land Surveyor
 Indiana Lic. #10166