

DALLAS TURPIN

A part of the Northwest Quarter of the Northeast Quarter of Section 9, Township 13 North, Range 2 East, of Morgan County, Indiana, more particularly described as follows; to-wit: Beginning at a railroad spike in the County Highway and on the West line of the Northeast Quarter of said Section 9 which is 529 feet South of the North half Mile Corner of the Section and running thence East parallel with the North line of the Section for 491.9 feet to an iron pipe; thence running North 100 feet to an iron pipe; thence continuing East parallel with the North Section line for 343.66 feet to an iron pipe; thence running South parallel with the mid line of the Section for 306.74 feet; thence running West parallel with the North line for 835.56 feet; thence North 206.74 on the West line of the Northeast Quarter Section and along the highway to the place of beginning, containing 4.5 acres more or less, subject to all legal highways and rights of way.

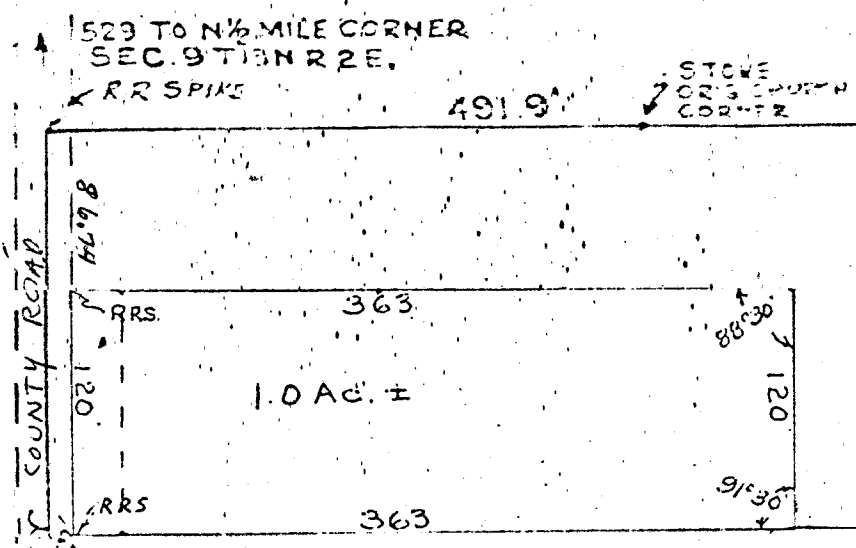

3 1/2 ACRES

KNOW ALL MEN BY THESE PRESENTS that Dallas E. Turpin and Patricia C. Turpin, husband and wife, do hereby make, plat and subdivide the above described land.

George L. Stauderford & Cora Sue Stauderford, husband + wife
APPROVED by
County Plan
this d

Dallas E. Turpin

Patricia C. Turpin

1973.

George L. Stauderford

CORA SUE STAUDEFORD

Acknowledged and executed before me this 11th day of June, 1973.

Ralph J. We

My Commission Expires: 4/23/77.

Mark Peden, Notary Public

Claude Lump

DALLAS TURPIN SUBDIVISION

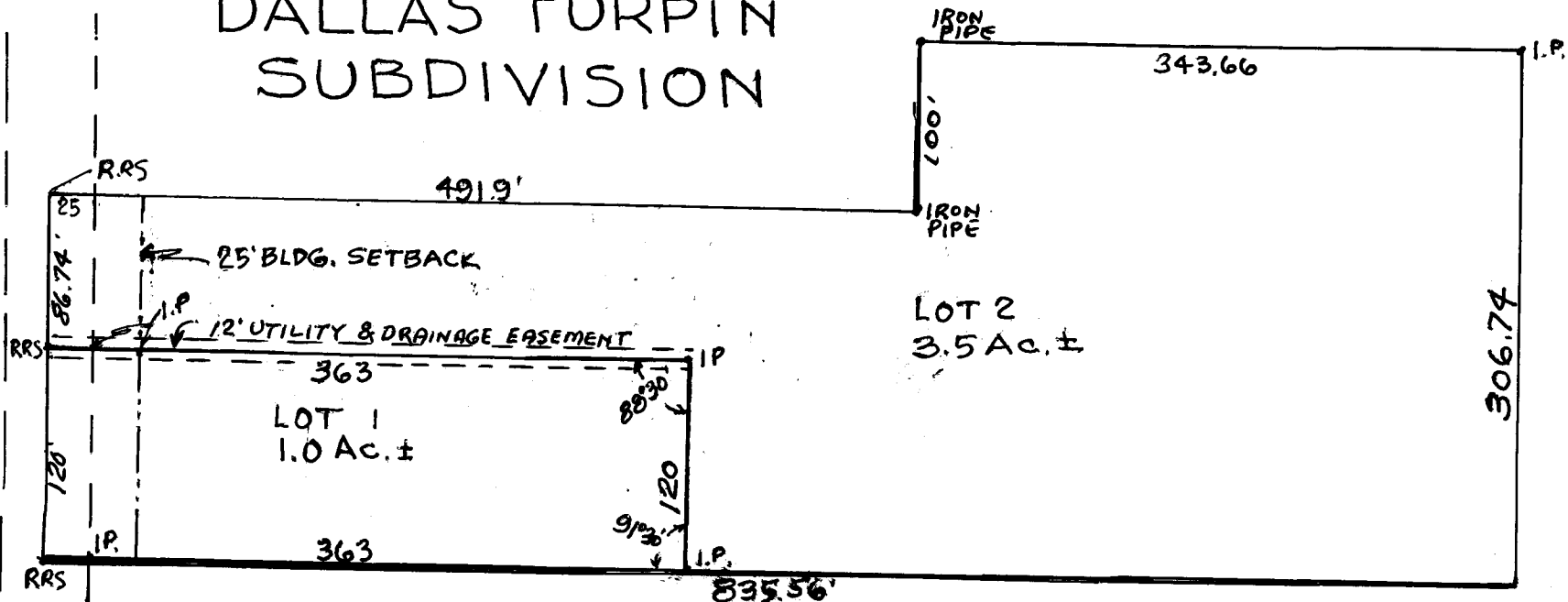

Approved
 Commission
 1973.

Attest

Noted

A SUBDIVISION OF A PART OF THE NORTHWEST QUARTER OF THE NORTHEAST QUARTER OF SECTION 9, TOWNSHIP 13 NORTH, RANGE 2 EAST, MORGAN COUNTY, INDIANA, MORE PARTICULARLY DESCRIBED AS FOLLOWS, TO WIT:

Beginning at a railroad spike in the County Highway and on the west line of the Northeast Quarter of said Section 9 which is 529 feet South of the North Half Mile Corner of the Section and running thence East parallel with the North line of the Section for 491.9 feet to an iron pipe; thence continuing East parallel with the North Section line for 343.66 feet to an iron pipe; thence running North 100 feet to an iron pipe; thence running South parallel with the mid line of the Section for 306.74 feet to an iron pipe; thence running West parallel with the north line for 835.56 feet to an iron spike in the county highway and on the quarter section line; thence North 206.74 feet on the West line of the North Quarter Section and the highway to the place of beginning, containing 4.5 acres, more or less, subject to all legal right of ways, and to all rules and regulations in effect and as established by the Morgan County Plan Commission on the date of the approval of this action.

KNOW ALL MEN BY THESE PRESENTS that Dallas E. Turpin, Patricia C. Turpin, husband and wife and George L. Standeford, Cora Sue Standeford, husband and wife, do hereby make, plat, and subdivide the above described land.

 Dallas E. Turpin

 Patricia C. Turpin

 George L. Standeford

 Cora Sue Standeford

Acknowledged and executed before me this ____ th. day of _____, 1973

My Commission Expires: 4/23/1977

 Mark Peden, Notary Public

I, Charles D. Miller, being duly licensed surveying in the State of Indiana, do hereby certify that the described tract represents a subdivision into two (2) Lots, in Madison Township, Morgan County, Indiana, and that the description and data presented are correct to the best of my knowledge and belief.

Dated: July 7, 1973

Charles D. Miller
 Charles D. Miller
 Lic. L.S.