

LEWIS ENGINEERING, INC.
 402 E. MAIN STREET
 PLAINFIELD, INDIANA 46168
 TEL. 317-839-2412

NW COR. N.E. 1/4 17-13-1E

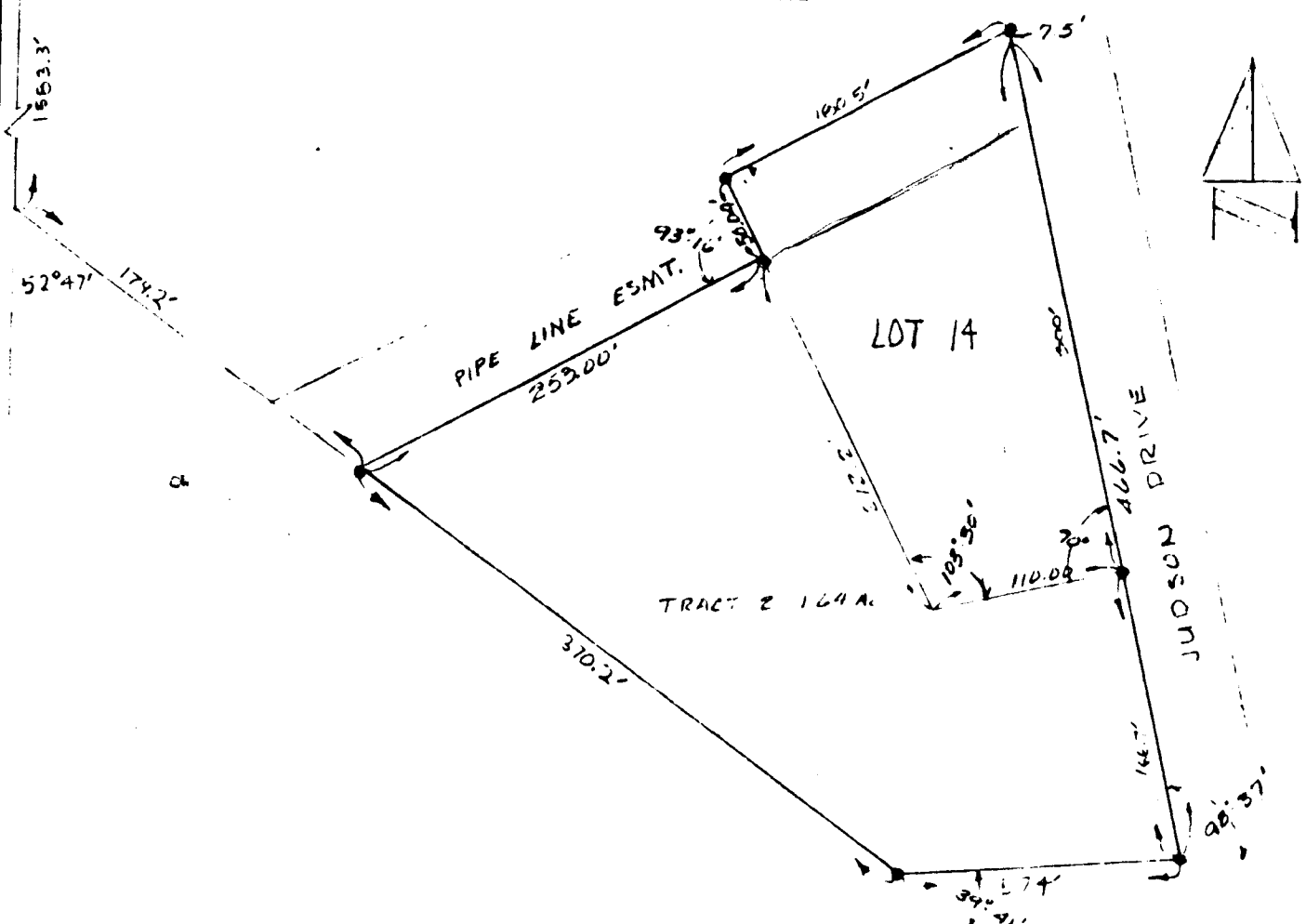

● = PIPE FOUND
 SCALE = 1"=100'

Owner: Herman R. Hinchman

Tract #1: Lot Number Fourteen (14) in "Sycamore Park Subdivision, Section One" as per plat thereof, recorded in Deed Record 211, page 472 of the Recorder's Office of Morgan County, Indiana.

Tract #2: A part of the Northwest Quarter of Section 17, Township 13 North, Range 1 East, Morgan County, Indiana, described as follows:

Commencing at a point on the West line of said Quarter Section 1583.3 feet South of the Northwest corner of said section; thence deflecting left 52 degrees 47 minutes and run 179.2 feet to the Point of Beginning of this description; thence continuing along the above course 370.2 feet; thence deflect left 39 degrees 41 minutes and run 157.4 feet; thence deflect left 98 degrees 37 minutes and run 166.7 feet, to the Southeast corner of said Lot 14; thence deflect left 90 degrees 00 minutes and run 110 feet to the Southwest corner of said Lot 14; thence deflect right 76 degrees 30 minutes and run 212.2 feet

