

8807787

MPA

MELTON-PACKARD & ASSOCIATES

Civil Engineers • Land Surveyors

4475 Allisonville Road • Indianapolis, Indiana 46205 • (317) 545-9492

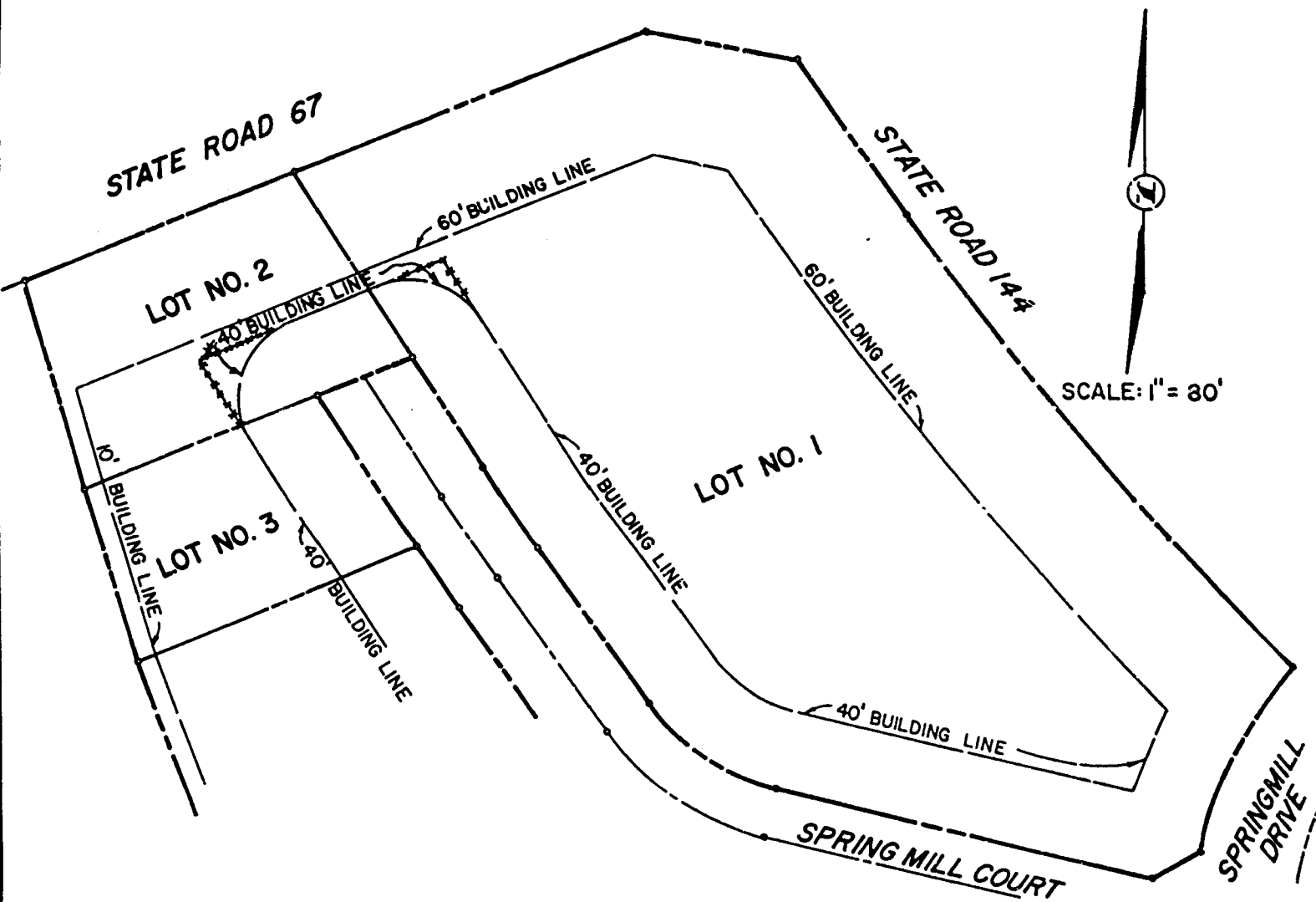

CERTIFICATE OF CORRECTION

This is to certify that I, the undersigned, prepared the Plat known as "Spring Mill Court Subdivision, an addition to the Town of Mooresville, Indiana, recorded as Instrument Number 86-05341 ✓ in the Office of the Recorder of Morgan County, Indiana.

This instrument is filed for the purpose of correcting the erroneous drawing of the building line for Lots 1, 2 & 3 of said Plat, showing the correct dimensioning for said building lines as the same was designed and intended to be placed on said plat and described hereinafter.

The error and corrections are as follows:

The building line for Lots 1, 2, & 3 along Spring Mill Court