

145

8907714

Survey of 81.33 acres, the East Half of the Southwest Quarter of Section 21, T12N, R1W, Morgan County, Indiana.

BOOK 1 PAGE 315

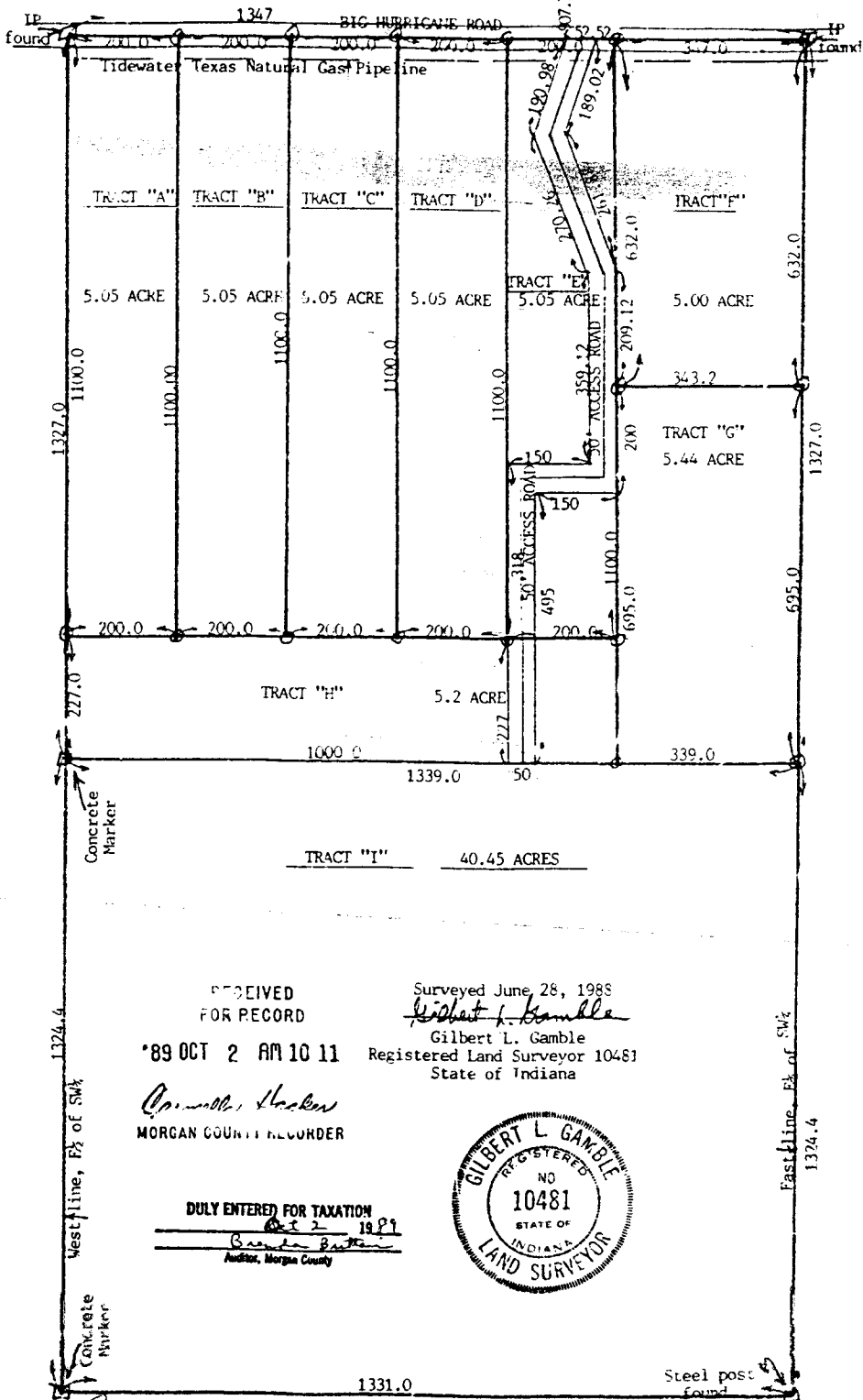

Westline, E<sub>2</sub> of SW<sub>4</sub>

Eastline, E<sub>2</sub> of SW<sub>4</sub>

RECEIVED FOR RECORD

Surveyed June 28, 1988  
*Gilbert L. Gamble*  
Gilbert L. Gamble  
Registered Land Surveyor 10481  
State of Indiana

\*89 OCT 2 AM 10 11

*Op... ..*  
MORGAN COUNTY RECORDER

DULY ENTERED FOR TAXATION  
*Oct 2 1989*  
*...*  
Auditor, Morgan County



*Record owner*  
*Karina Estate*  
KARINA ESTATE



RECEIVED FOR RECORD

MAY 3 10 04 AM '84

Lama Jay Elliott  
RECORDER OF MORGAN COUNTY

May 3, 1984  
Dana Bastin

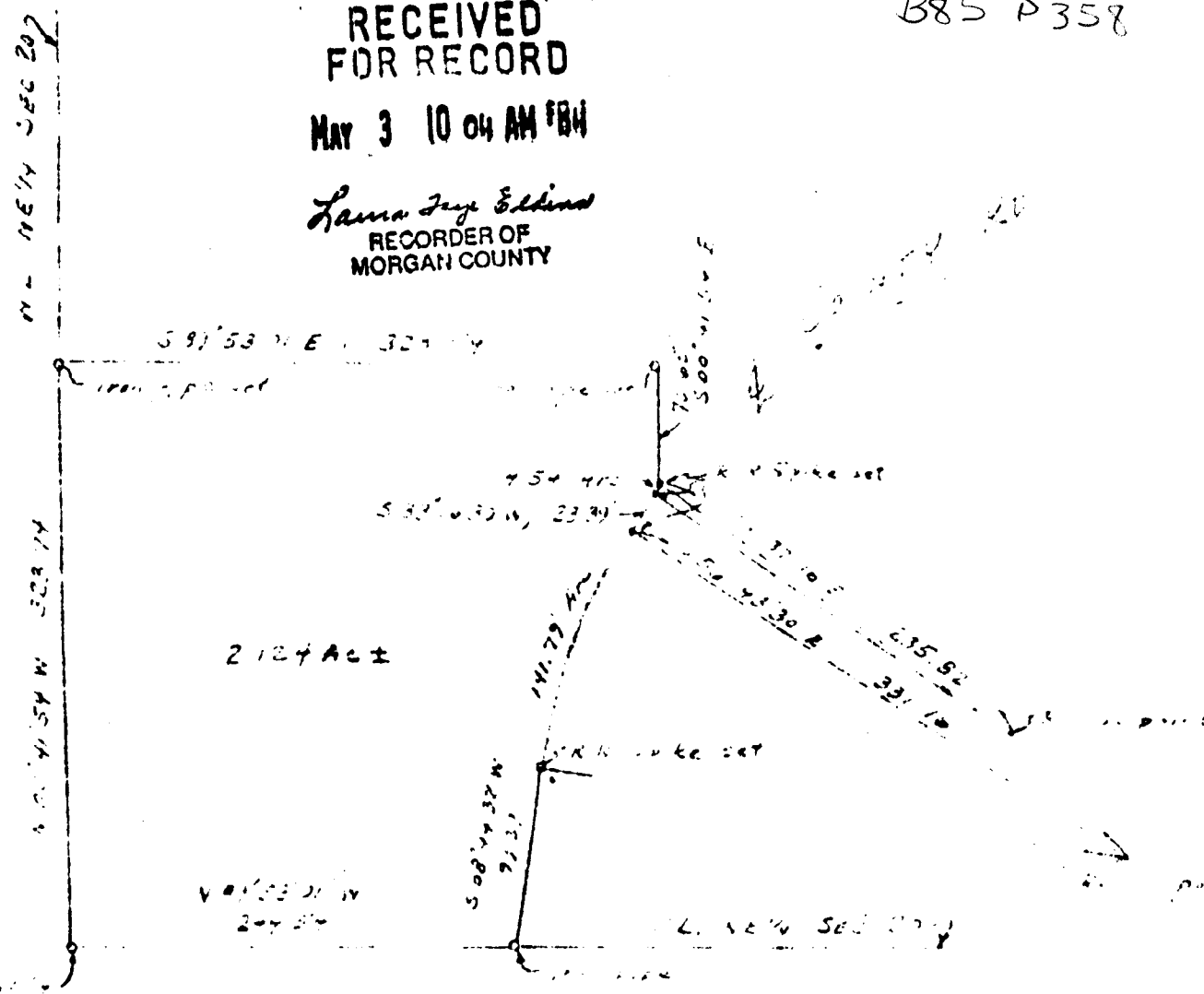

2.124 AC ±

Sec 20, T24 N, R12 W (300 ± ac. approx)

I hereby certify the attached plat represents a plat prepared under my supervision on the following described real estate:

SUBJECT REMAINDER

Land in the West half of the Northeast quarter of Section 20, Township 24 North, Range 1 West of the Second Principal Meridian in Morgan County, Indiana, as described as follows:

Beginning at the Southwest corner of said Northeast quarter section; thence North 00 degrees 41 minutes 54 seconds West 323.74 feet along the West line thereof; thence South 89 degrees 53 minutes 01 seconds East 328.54 feet parallel with the South line of said quarter section; thence South 00 degrees 41 minutes 54 seconds East 70.65 feet to a county road; the next four (4) calls being along said county road: (1) thence along a curve (the radius point lies South 55 degrees 37 minutes 16 seconds East 235.82 feet) Southwesterly 4.54 feet to the point of tangency; (2) thence South 33 degrees 15 minutes 30 seconds West 23.39 feet; (3) thence along a curve (the radius point lies South 56 degrees 43 minutes 30 seconds East 331.16 feet) Southwesterly 141.79 feet to the point of tangency; (4) thence South 08 degrees 44 minutes 32 seconds West 99.77 feet to the South line of said Northeast quarter section; thence North 9 degrees 03 minutes 01 seconds West 244.54 feet along said South line to the point of beginning; containing 2.124 Acres, more or less.

Subject; however, to rights-of-way and easements of record. Corners were established as shown hereon.

Certified this 17th day of August, 1984.

630  
9208097

BOOK 3 PAGE 133

Description of a 4.53 acre tract for John Lambert

*RAVINA Estates - Owner of Record*

Part of the Southwest Quarter of the Southeast Quarter of Section (17), Township (12) North, Range (1) West, Morgan County, Indiana, more particularly bounded and described as follows, to-wit: BEGINNING at the steel post marking the northeast corner of said quarter quarter section; Run thence southerly on the east line thereof for (870.0) feet to an iron spike in the center of the county road; Run thence northwesterly in the county road for (976) feet, more or less, to the north line of said quarter quarter section at a point 454 feet west of the northeast corner thereof; Run thence easterly on said north line for (454.0) feet to the place of beginning containing (4.53) acres, more or less, and subject to all legal easements and rights of way of record and that of the county roadway off of and across the westerly side thereof.

21.55



*There are no improvements on property*

Surveyed May 4, 1981

*Gilbert L. Gamble*

Gilbert L. Gamble  
Registered Land Surveyor 10481  
State of Indiana

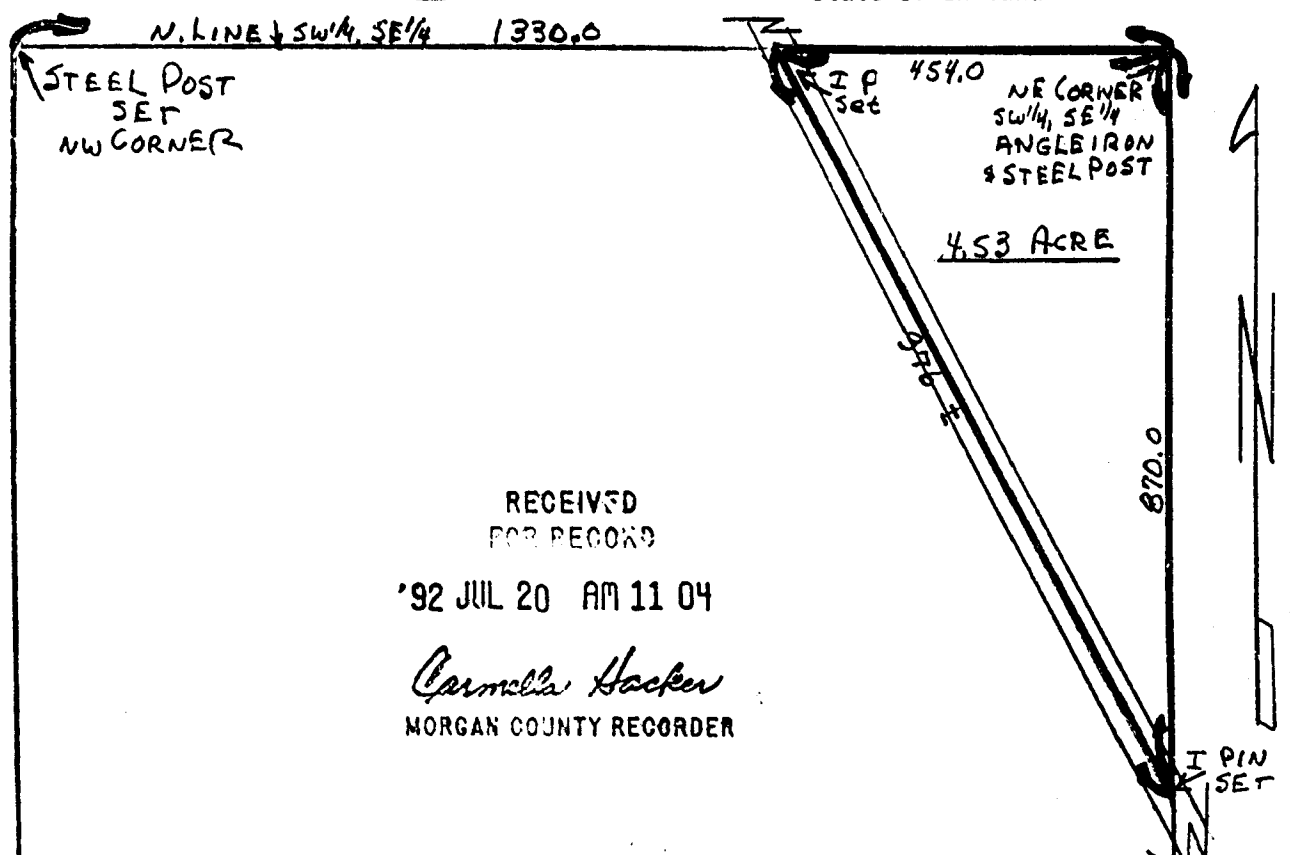

RECEIVED FOR RECORD

'92 JUL 20 AM 11 04

*Carmella Hacker*  
MORGAN COUNTY RECORDER