

CHARLES D. MILLER

REGISTERED-INDIANA
PROFESSIONAL ENGINEER No. 2732
LAND SURVEYOR No. 10166

R. R. 6, Box 258
MARTINSVILLE, IND.

PHONE 342-6955

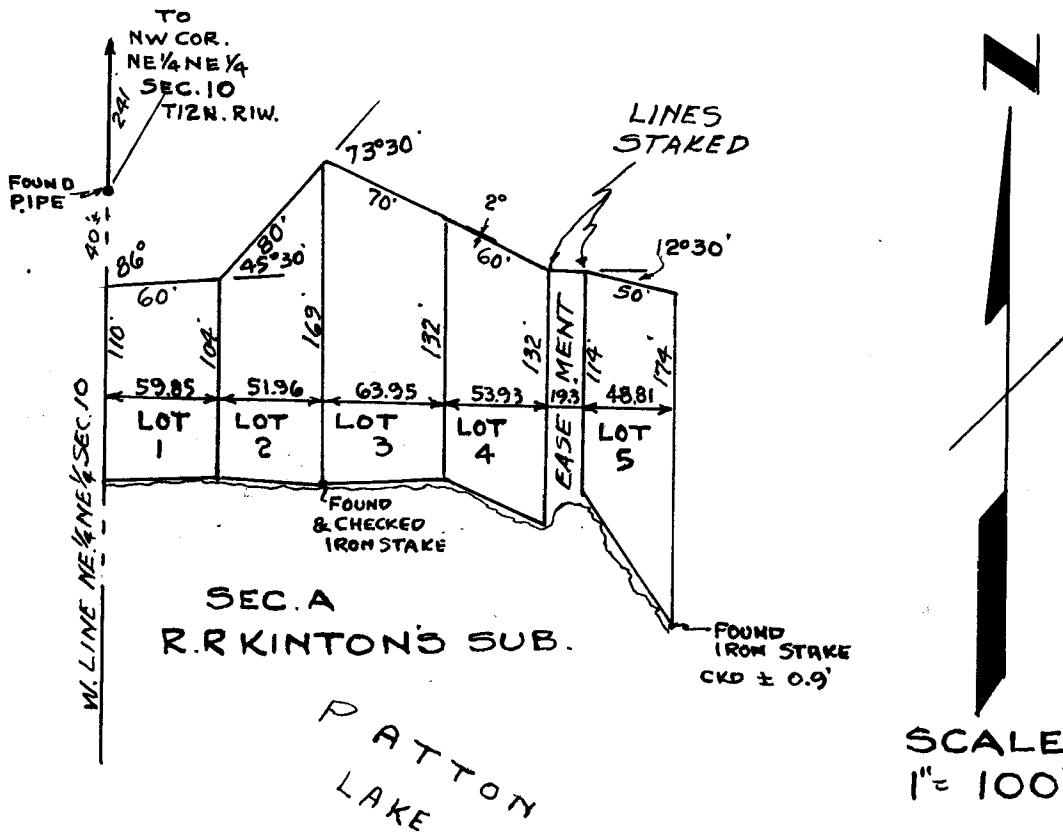

SURVEYOR'S CERTIFICATION:

I, Charles D. Miller, being duly licensed to practice land surveying in the State of Indiana, hereby certify that I personally supervised the survey of the denoted tract of real estate and to the best of my knowledge and ability the lines as established are true and correct.

Surveyed: September 23, 1967
For: Morgan County Rural Water Co.

Charles D. Miller
Charles D. Miller
Lic. Land Surveyor
Indiana Lic. No. 10166

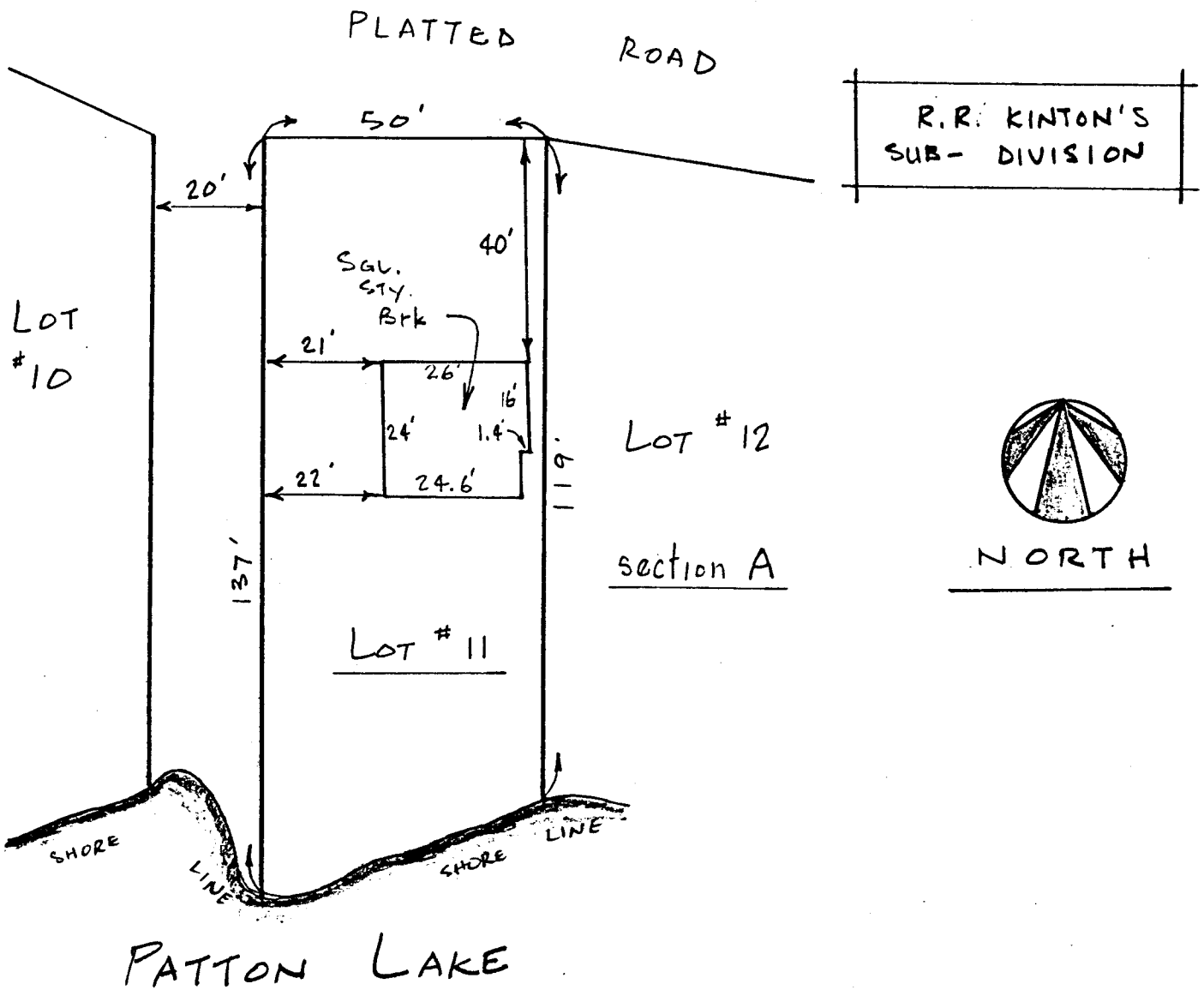

DESCRIPTION:

Lot Number Eleven (11) in Section "A" in R.R. Kinton's Subdivision at Patton Park, as per plat thereof, recorded in Deed Record No. 110, page 182-3 of the Recorder's Office of Morgan County, Indiana.

Subject to easements of record.

I, the undersigned, hereby certify that this plat represents a mortgage inspection made under my direction on the 31st day of August, 1976 on the above-described real estate. I further certify that the building or buildings situated on the above-described real estate are located within the boundaries of said premises and that the buildings on the adjoining properties do not encroach on the above-described real estate.

This plat was prepared for mortgage purposes and is not intended or represented to be a property line survey and does not purport to be sufficient for the location of corner stakes or the establishment of property lines. No corners were set on the above-described real estate.

Given under my hand and seal this 1st day of September, 1976

[Handwritten signature]

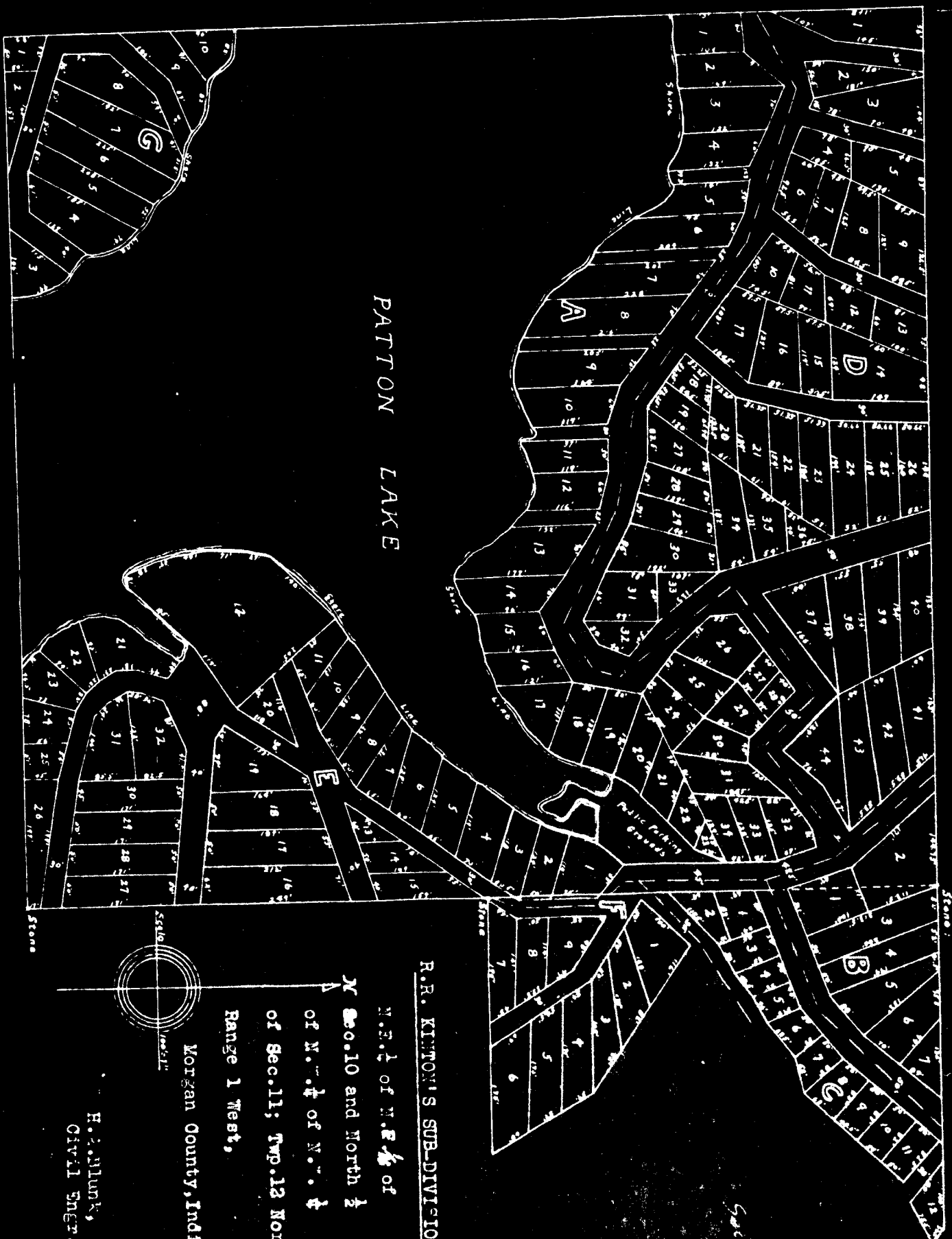

PATTON LAKE

R. H. KINTON'S SUB-DIVISION

N.E. 1/4 of N.E. 1/4 of
 Sec. 10 and North 1/2
 of N.E. 1/4 of N.E. 1/4
 of Sec. 11; Twp. 13 North
 Range 1 West,
 Morgan County, Ind.

H. J. Munk,
 Civil Eng'r.



Scale

Scale

Scale

SCALE
1" = 25'

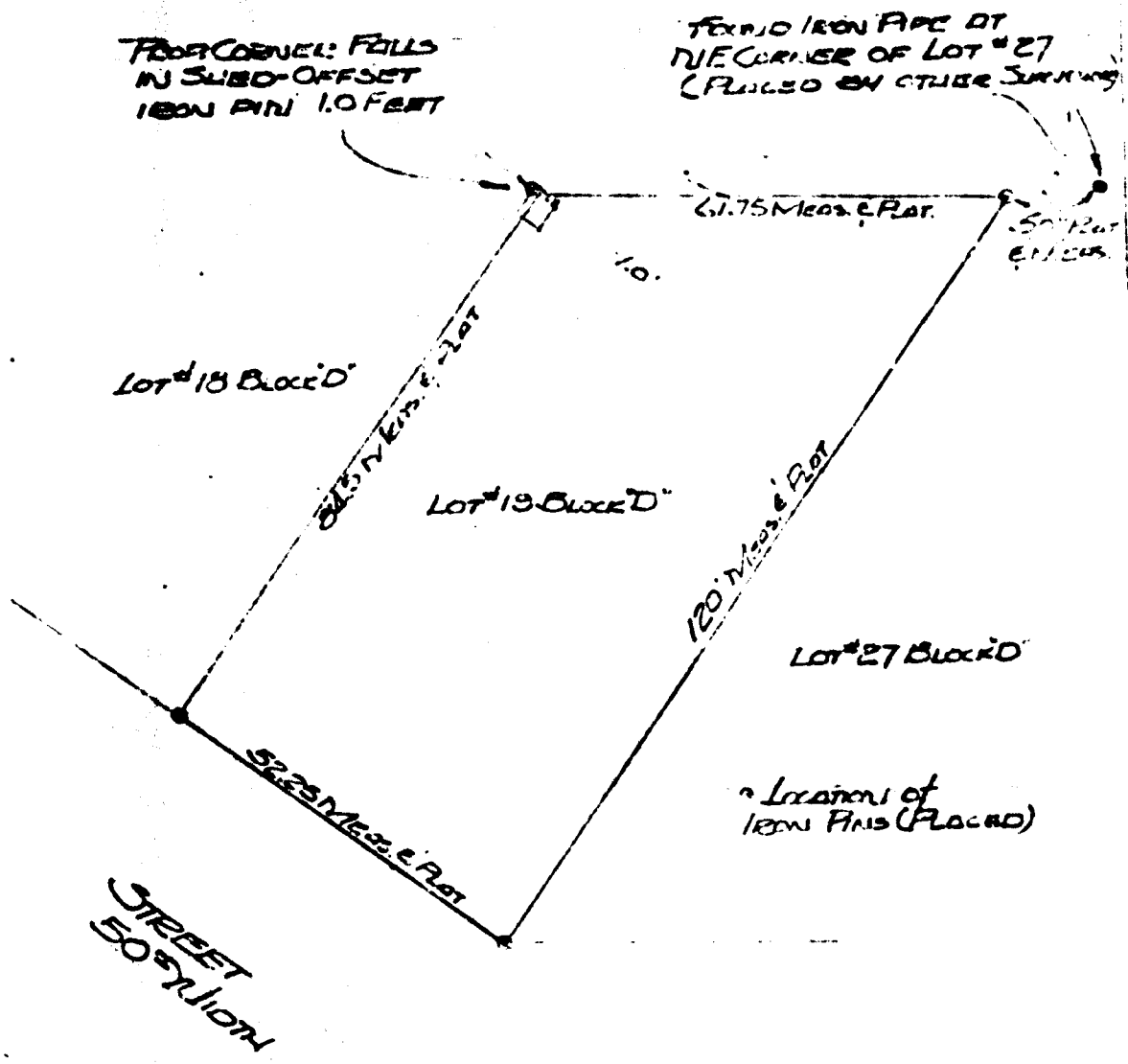

RECEIVED
FOR RECORD
OCT 27 3 29 PM '75
John H. Gray
RECORDER OF
MORGAN COUNTY

DESCRIPTION

Lot #19 in Block D of R.R. Kinton's Sub-division located in Sections 10 and 11, Township 12 North, Range 1 West, Morgan County, Indiana.

I hereby certify I have on JULY 19, 1975 surveyed the above described tract and marked the corners as shown in the above plat.

Surveyor's Note: R. R. Kinton's Subdivision was platted a number of years ago by an engineer, who is now deceased. There were no permanent survey markers placed. Also no bearings are given on the lot dimensions are omitted. In some in-