

400

8808740

PLAT OF THE WEST HALF OF THE NORTHEAST QUARTER OF SECTION 1, TOWNSHIP 12 NORTH, RANGE 2 WEST, WALKER COUNTY, MISSISSIPPI

J POFF ROAD ESTATES

BOOK PAGE 409

NE 1/4 Sec 16 Stone (Planned)

287.15 1/2 - 270.25

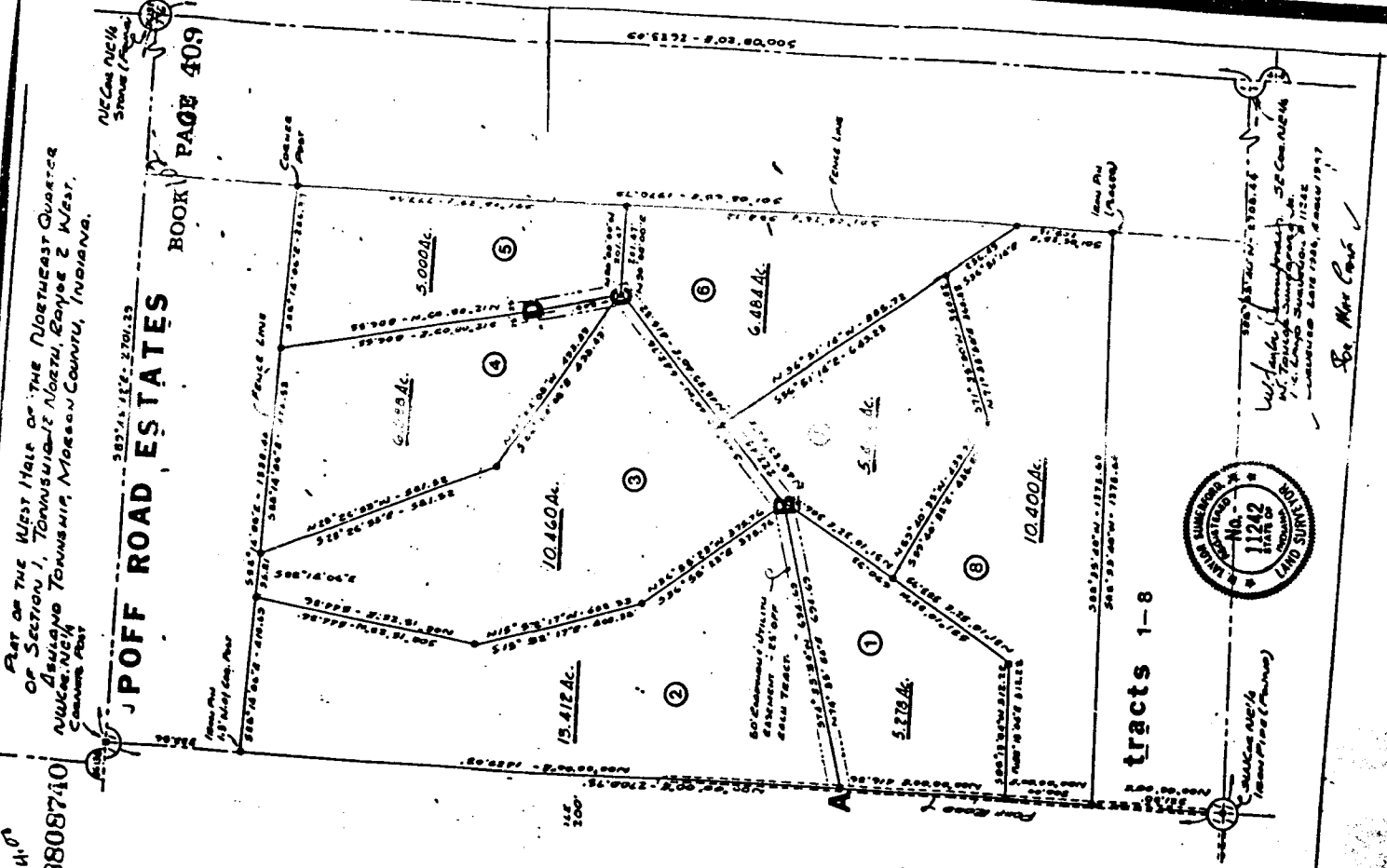

tracts 1-8



Walker County Surveyors Office
 No. 11242
 State of Mississippi
 Licensed 1988, 2 March 1997

By Mrs. Coats

RECORD FOR RECORD

NOV 10 1988

3:23 P.M.

Walker County Register

By J. J. Coats

November 10 1988

Walker County Register