

Scale 1" = 50'  
 Dec. 9, 1965

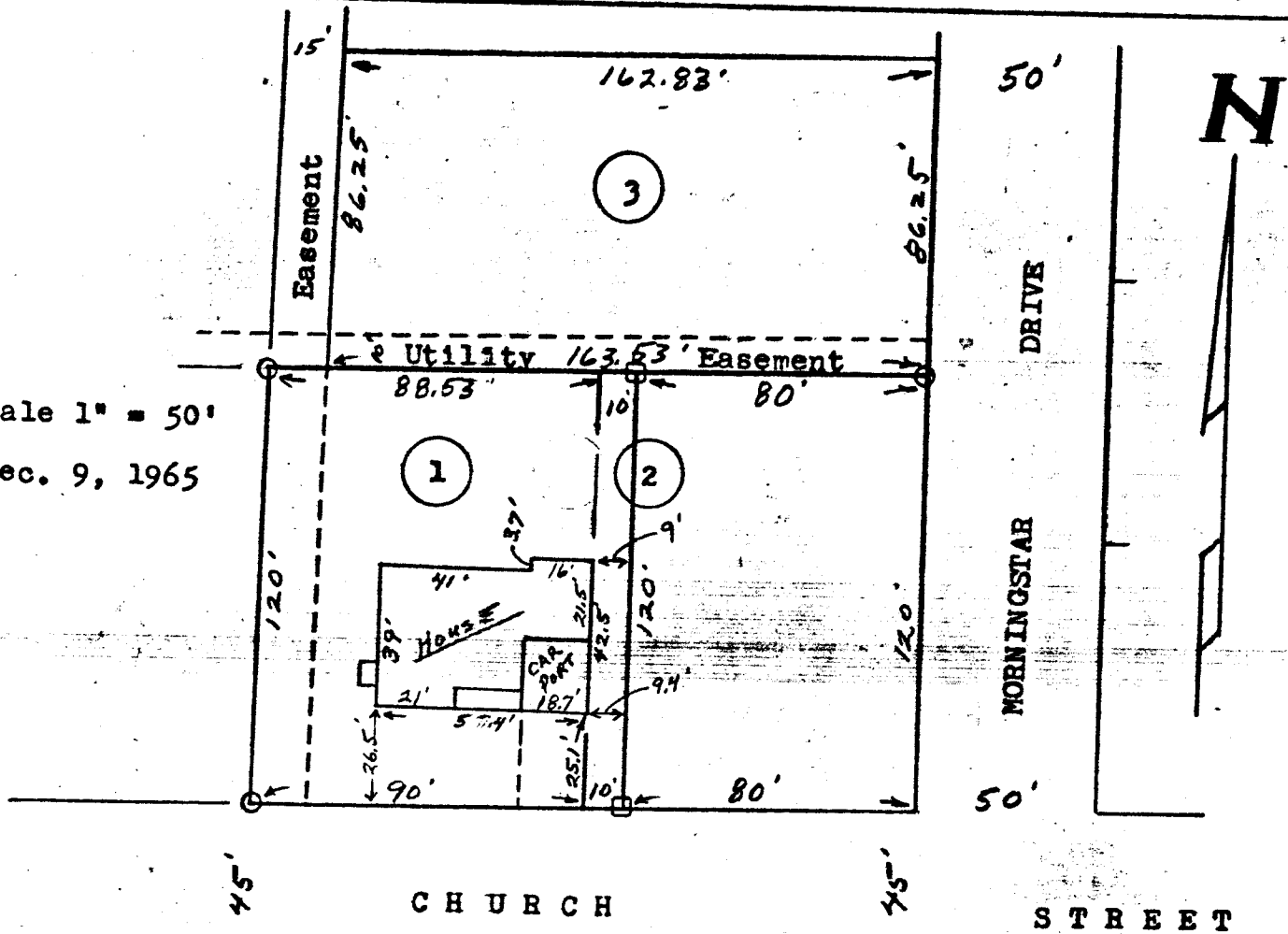

Certificate of Survey

I certify that this plat is true and correct and that it concerns the following described Real Estate in Morgan County, Indiana, to-wit:

Lot Number one (1) and ten (10) feet of even width off the entire West side of Lot Number Two (2) in Hadley Highlands, First Section, an Addition to the Town of Mooresville, as per plat thereof, recorded in Deed Record No. 144, page 191, of the Recorder's Office of Morgan County, Indiana.

The improvements are entirely within the tract as described and there is no overlap or encroachment with adjacent tracts.

Survey for: Ralph Foley,  
 Attorney

HARKER & FREED  
 Engineering - Surveying

*James E. Freed*  
 James E. Freed, Land Surveyor  
 80 West Washington Street  
 Martinsville, Indiana

270

PLAT OF SURVEY

for

MIL O McELWA

SCALE 1"=100'

JAN. 25, 196

Dwight Harkins  
Civil Engr., Martinsville  
Indiana.

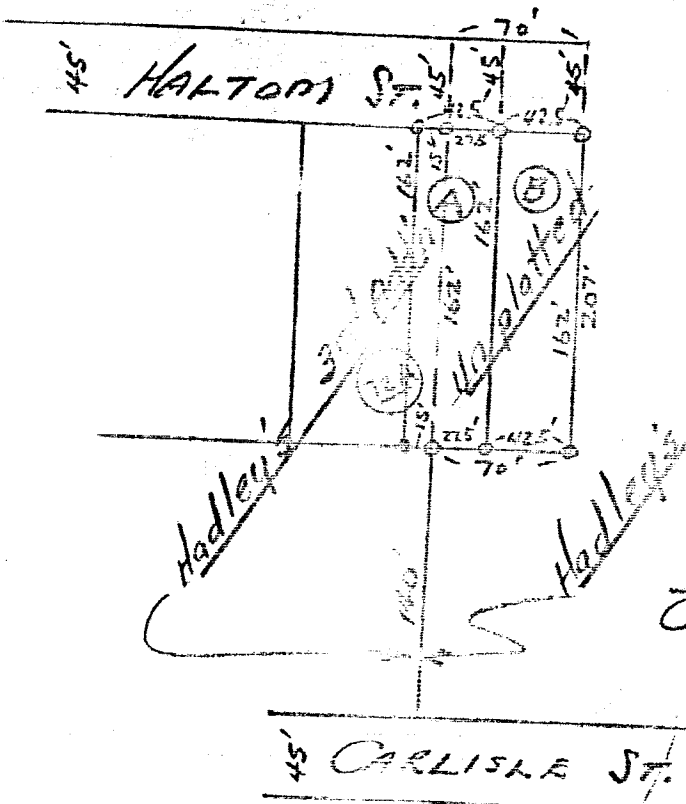

DESCRIPTIONS

- (A) Fifteen feet of even width of entire east side of Lot 72A in Hadley's Third Addition to the Town of Mooresville, Morgan County, Indiana. Also, part E 1/2 SW 1/4 Section 25 T14N R1E, described as follows: Beginning at the southeast corner of said Lot 72A and running thence north, along the east line thereof, and said line extended, 207 feet; thence easterly along the north line of Halton Street extended, 21.5 feet; thence south, parallel with the east line of said Lot 72A, 207 feet to the north line of Hadley's Fourth Addition; then westerly, along said addition line, 215 feet to the place of beginning, containing 0.102 acre, more or less, except 45 feet of even width of the north end for street purposes.
- (B) Part E 1/2 SW 1/4 Section 25 T14N R1E, described as follows: Beginning on the north line of Hadley's Fourth Addition to the Town of Mooresville, Morgan County, Indiana, 21.5 feet east of the northwest corner of Lot 72 in said addition; thence north, easterly along the north line of said addition 207 feet; thence 42.5 feet; thence south, parallel with the west line of said addition 207 feet to the north line thereof; thence westerly, along said north line of said addition, 42.5 feet to the place of beginning, containing 0.158 acre, more or less, except 45 feet of even width of the north end for street purposes.

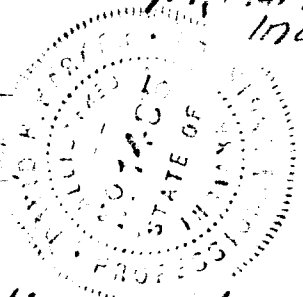

210

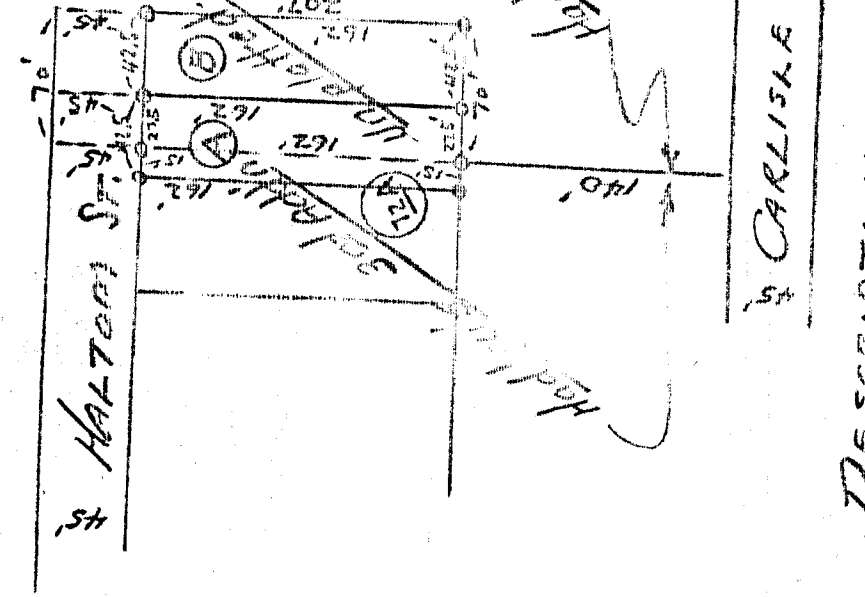

# PLAT OF SURVEY

45' Halton St.  
 140'  
 207'  
 N 70° E  
 207'  
 Carlisle St.  
 45'

for

Milo McEwen

SCALE 1"=100'

JAN. 25, 1962

David H. Karkas  
 Civil Engr., Martinsville  
 Indiana.



## DESCRIPTIONS

- (A) Fifty feet of even width of entire east side of Lot 1 in Hadley's Third Addition to the Town of Martinsville, Morgan County, Indiana. Also, part of Section 2 S 714 N R 1 E, described as follows: Beginning at the southeast corner of said Lot 2A and running thence north along the east line thereof, and said line extended 207 feet, thence easterly along the north line of Halton Street extended, 215 feet, thence south, parallel with the east line of said Lot 2A, 207 feet to the north line of Hadley's Fourth Addition; then westerly along said addition line, 275 feet to the place of beginning, of even width of 45 feet, more or less, except 45 feet of even width of the north end for street purposes.
- (B) Part E 1/2 SW 1/4 Section 2 S 714 N R 1 E, described as follows: Beginning on the north line of Hadley's Fourth Addition to the Town of Martinsville, Morgan County, Indiana, 215 feet east or the northwest corner of Lot 2B in said addition; thence north parallel with the west line of said addition 207 feet, thence easterly along the north line of Halton Street extended, 42.5 feet, thence south, parallel with the west line of said addition 207 feet to the north line thereof, thence westerly along said north line of said addition, 42.5 feet to the place of beginning, containing 0.158 acre, more or less. Except 45 feet of even width of the north end for street purposes.

STREET

HIGH

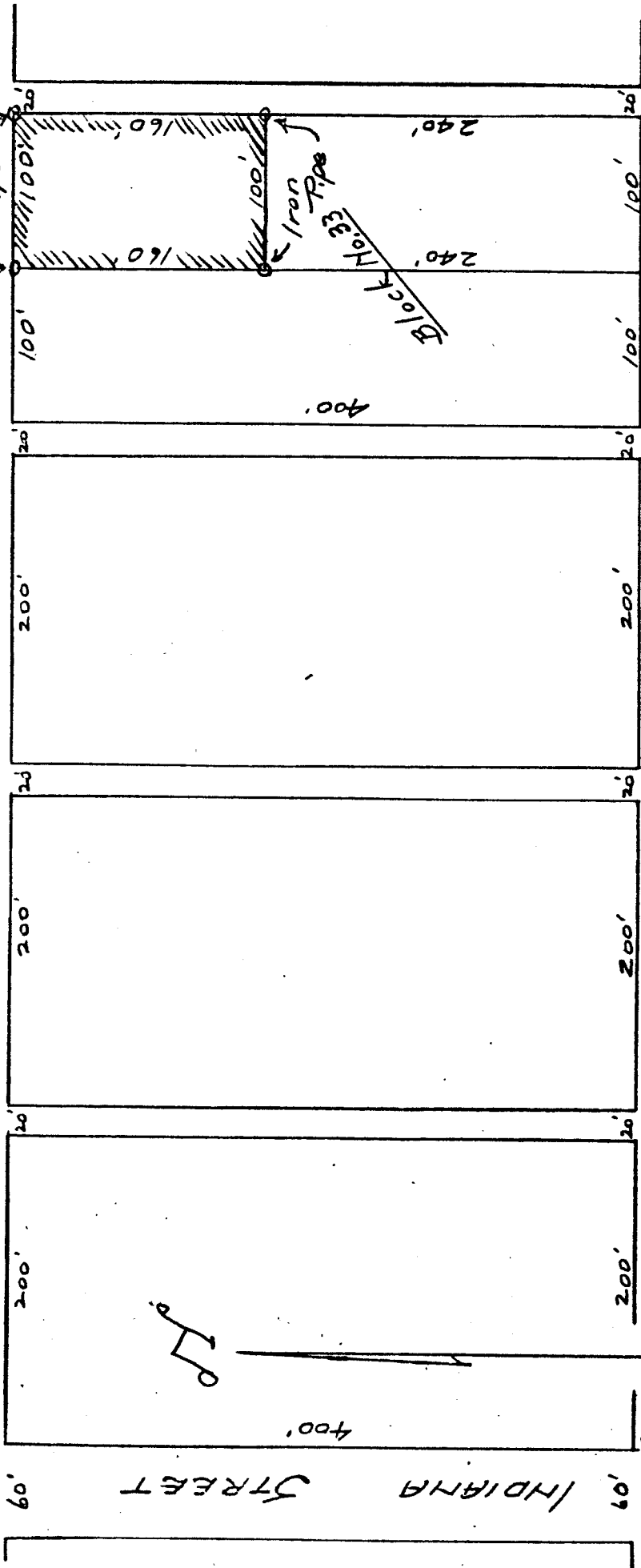

PLAT OF SURVEY

LOT 2 - BLK. 33 - MOORE'S 3RD ADDN.

CITY OF MOORESVILLE, INDIANA

FOR  
ZORA P. COLLIER  
MOORESVILLE, MO.

SCALE 1"=100' MAY 9, 1950.

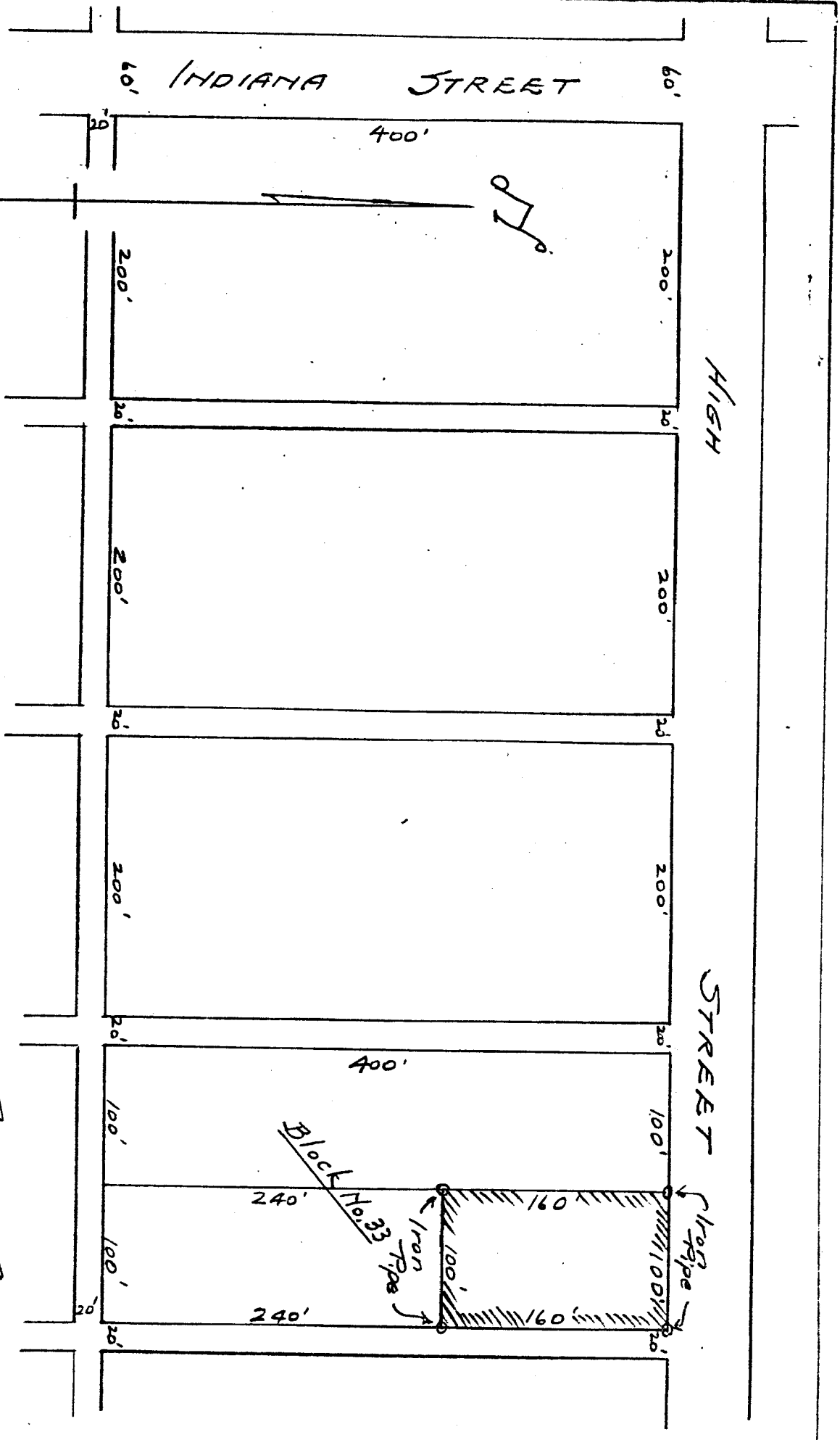

PART OF SURVEY  
 LOT 2 - BLK. 33 - MOORE'S 3RD ADDN.  
 CITY OF MOORESVILLE, INDIANA  
 FOR  
 ZORA P. COLLIER  
 MOORESVILLE, MO.  
 SCALE 1"=100' MAY 9, 1950.

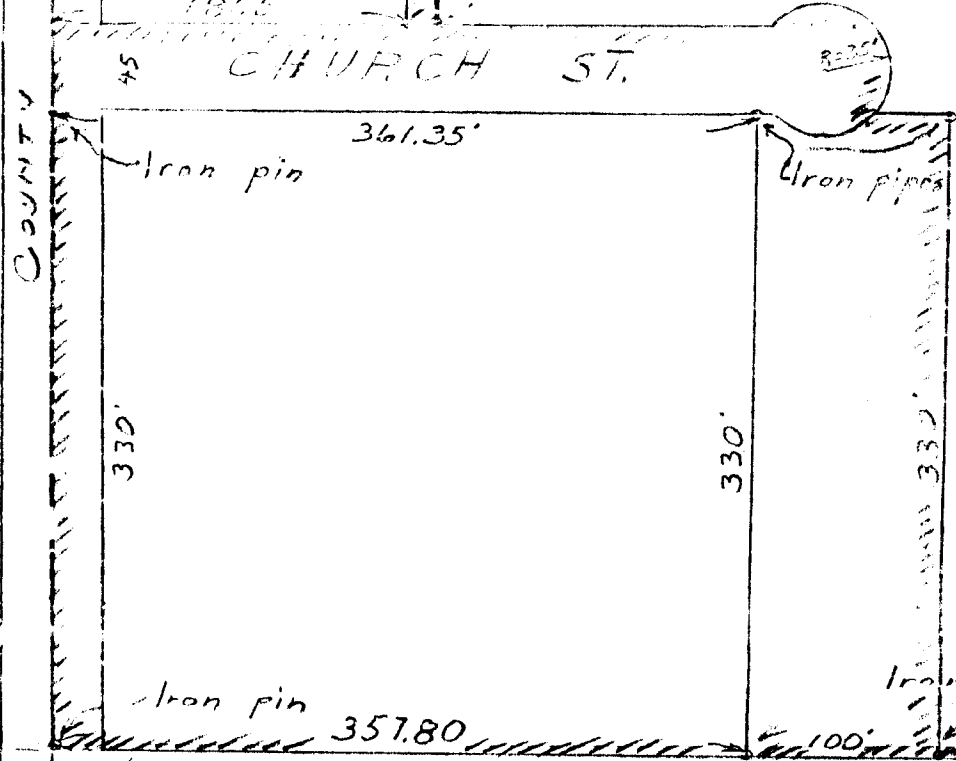
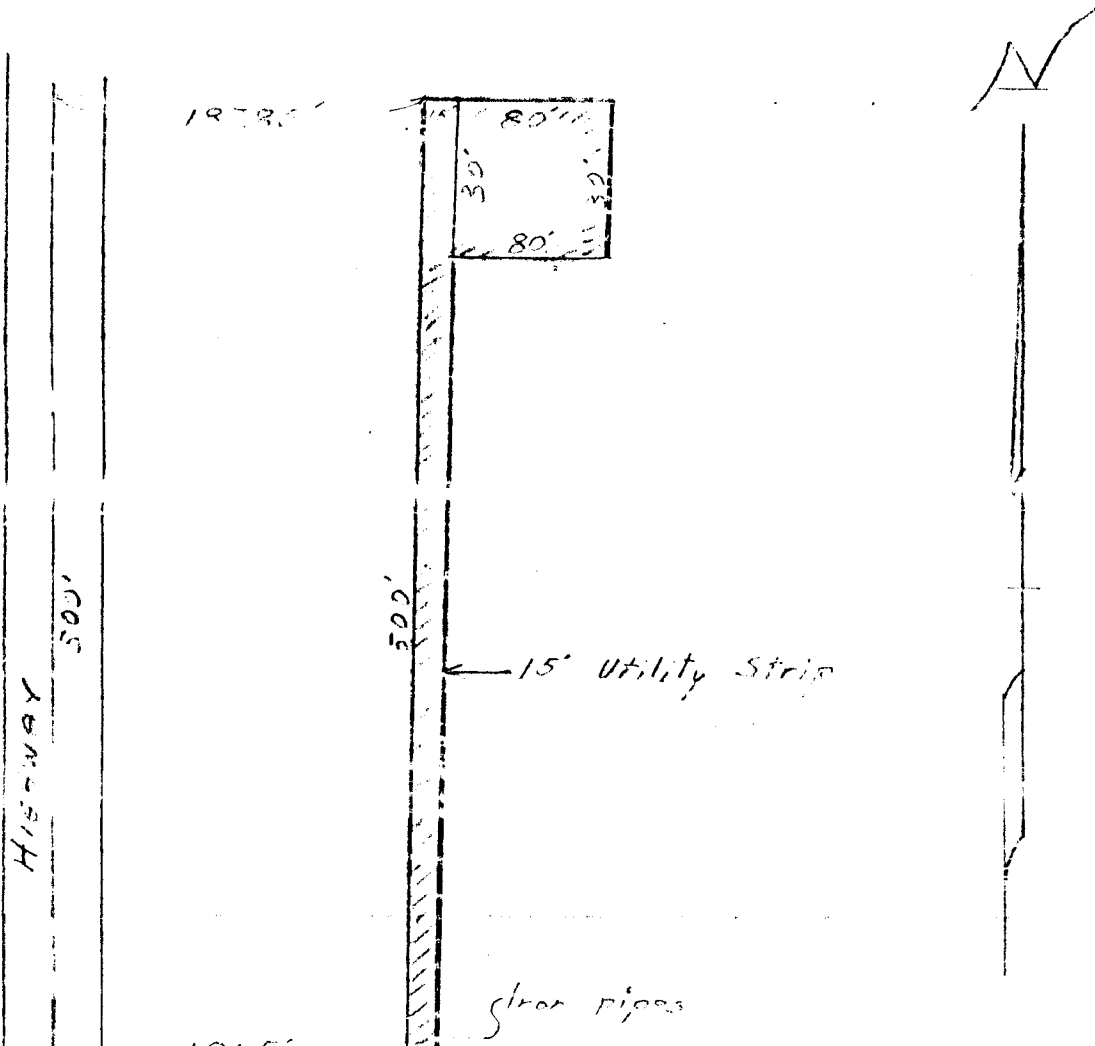

COUNTY  
 HALTON & Hadley's 3rd Subdivision  
 STREET  
 Iron Markers  
 West east Corner  
 Halton's 3rd  
 Division

WATER TANK ANNEXATION

TOWN OF MOORESVILLE, INDIANA

Scale 1" = 50'

Dec. 9, 1965

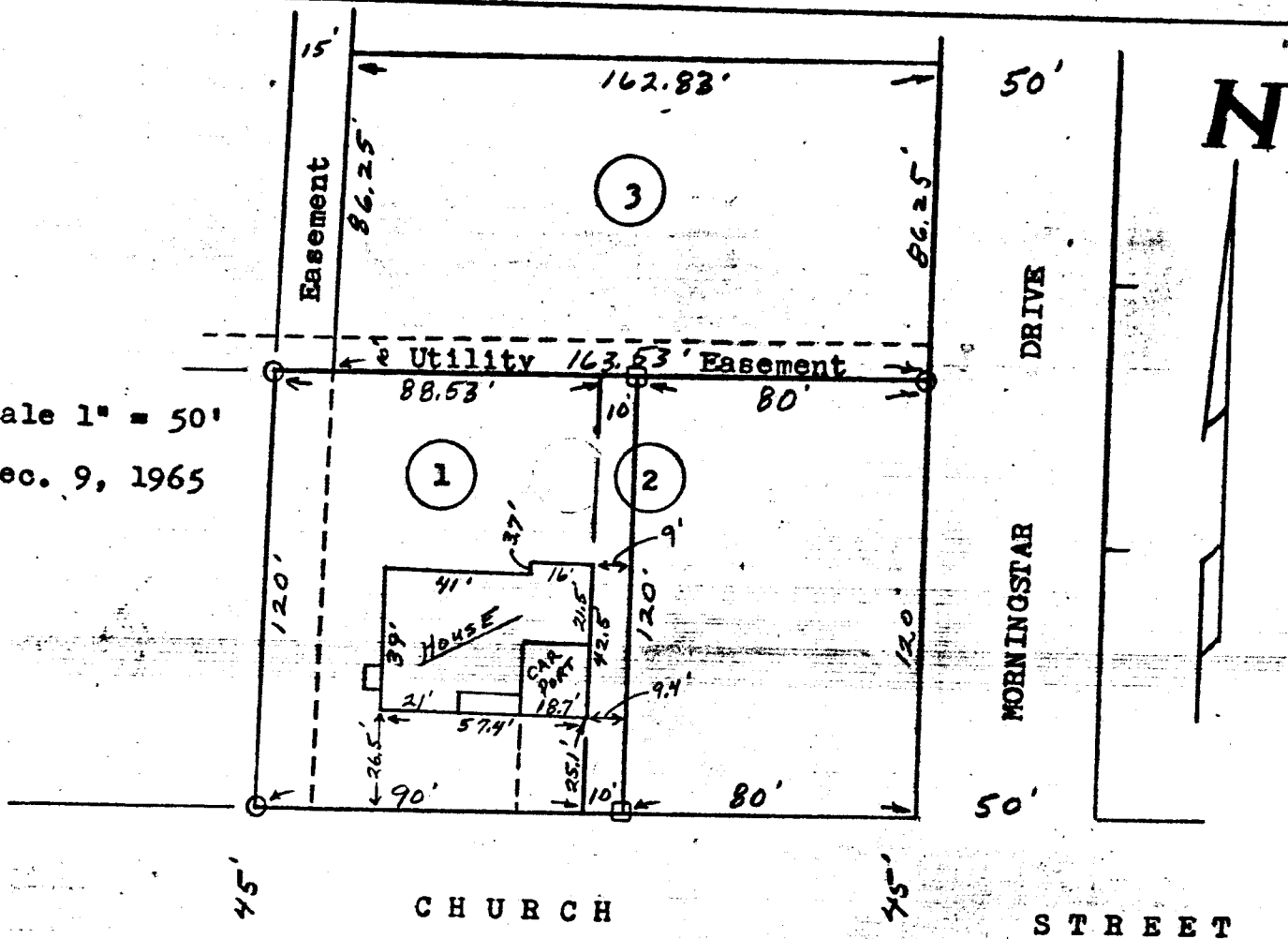

Certificate of Survey

I certify that this plat is true and correct and that it concerns the following described Real Estate in Morgan County, Indiana, to-wit:

Lot Number one (1) and ten (10) feet of even width off the entire West side of Lot Number Two (2) in Hadley Highlands, First Section, an Addition to the Town of Mooresville, as per plat thereof, recorded in Deed-Record No. 144, page 191, of the Recorder's Office of Morgan County, Indiana.

The improvements are entirely within the tract as described and there is no overlap or encroachment with adjacent tracts.

Survey for: Ralph Foley,  
Attorney

HARKER & FREED  
Engineering - Surveying

*James E. Freed*  
James E. Freed, Land Surveyor  
80 West Washington Street  
Martinsville, Indiana

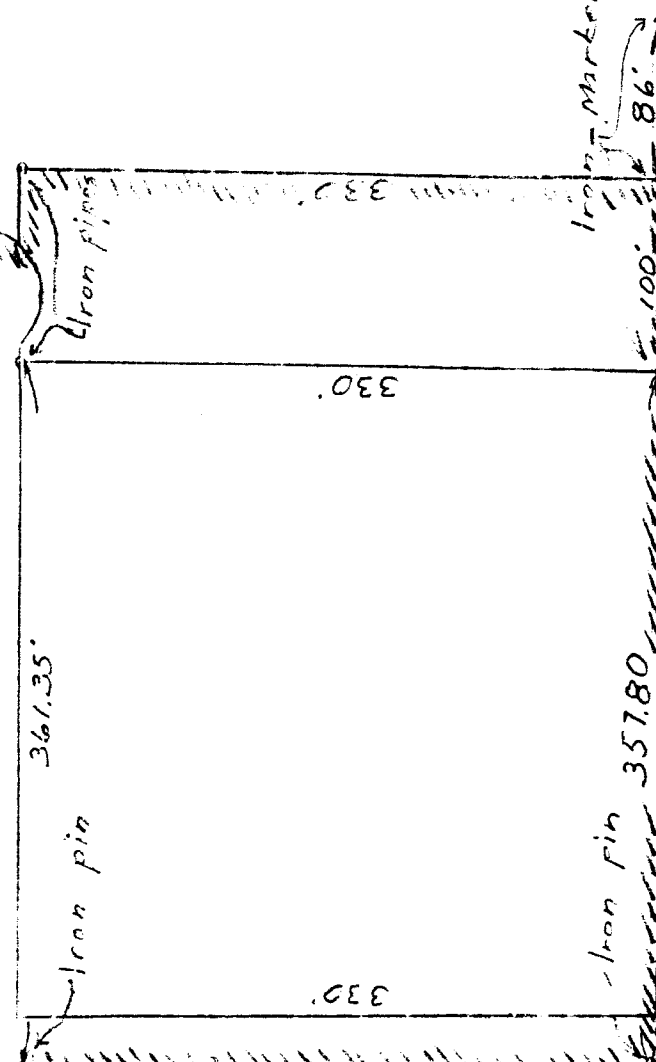
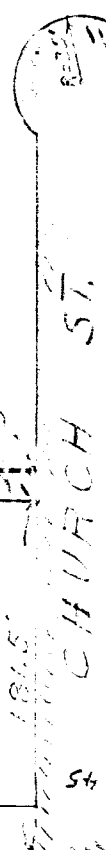
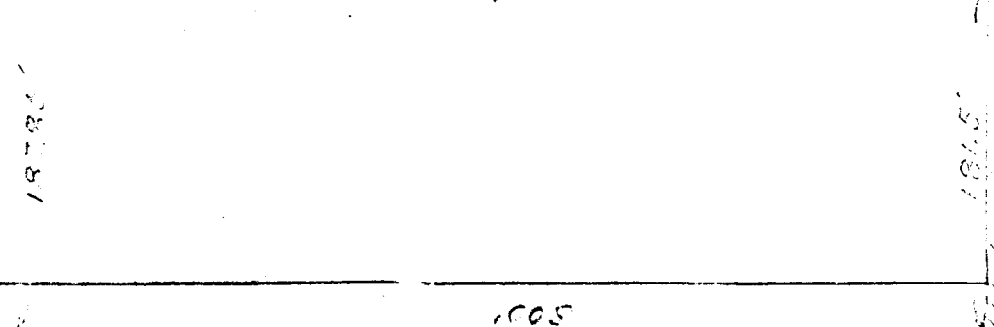
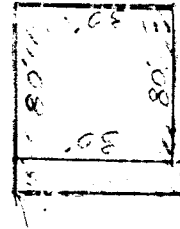
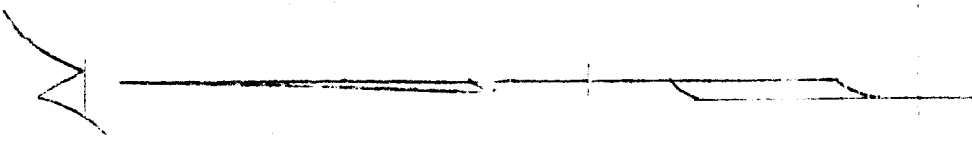

1878' 1865' 45' 361.35' 330' 100' 330'

Iron Markers

86'

STREET

Iron pin 357.80

Madison Hadley's 3rd Subdivision

Plot out Center  
Madley's 3rd  
Subdivision

HIGHWAY

COUNTY

WATER TANK ANNEXATION

TOWN OF MOORESVILLE, INDIANA



Survey for LEONARD E. & RUTH CHASE

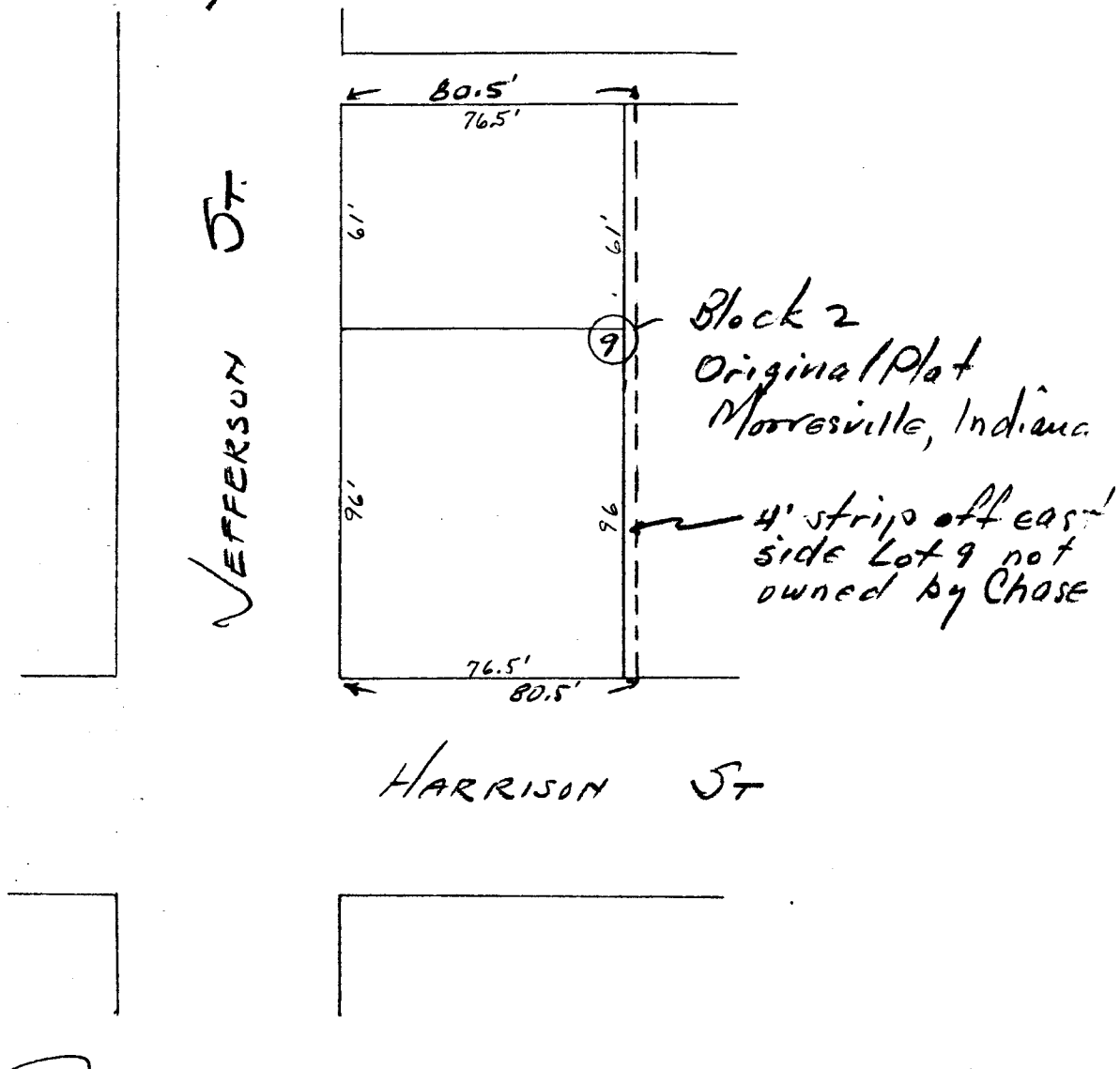

DESCRIPTION

61 feet off the north end of 76.5 feet off the west side of Lot 9 Block 2 in the Original Plat, Town of Mooresville, Morgan County, Indiana.

David H. Harker

David H. Harker -  
Civil Engineer,  
Carterton, Indiana

SCALE 1" = 50'  
Nov. 8, 1957

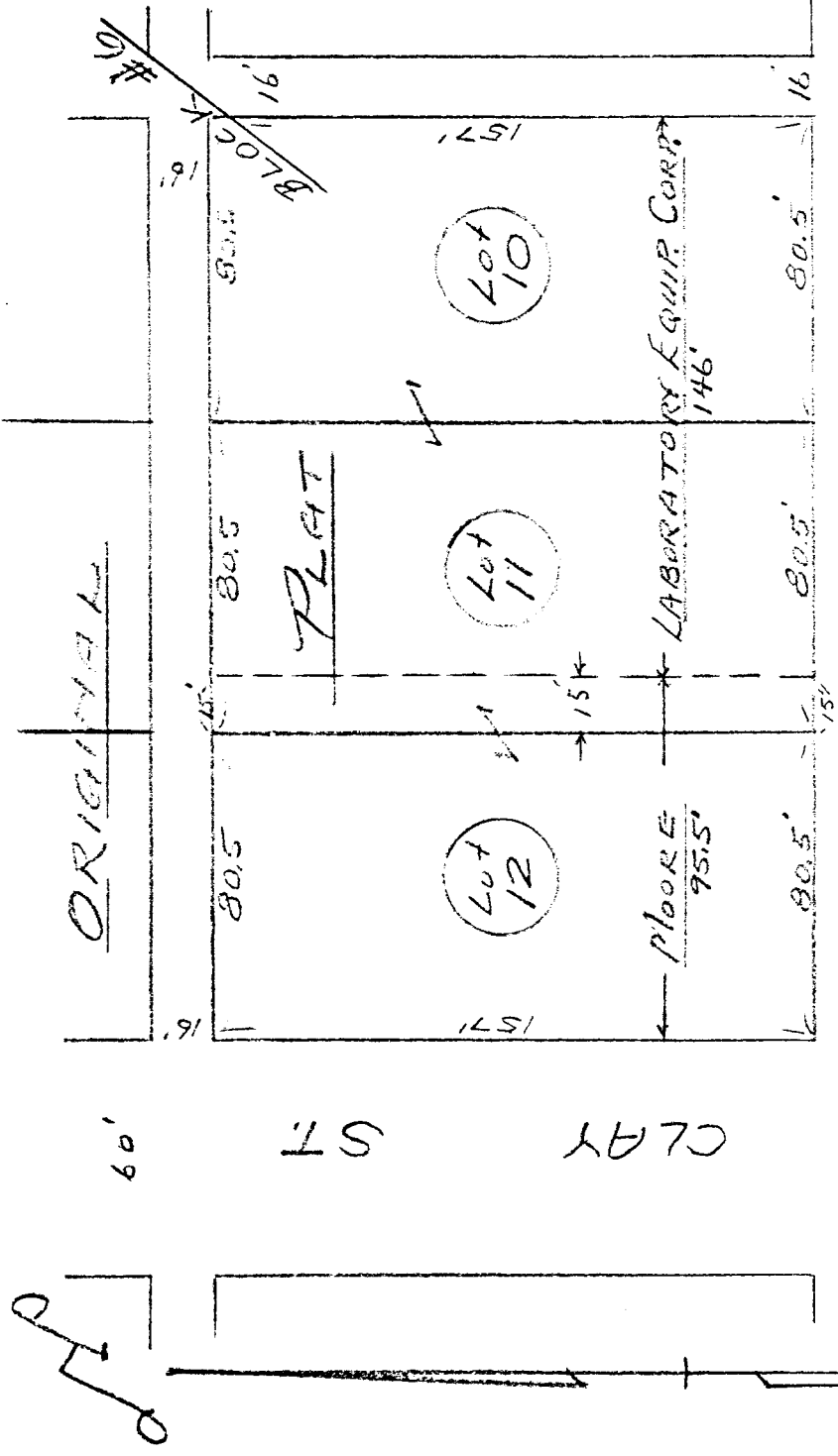

60'

HARRISON ST.

60'

PLAT

LOTS 10, 11 & 12 IN B.K. 6  
 ORIGINAL PLAT OF MOOREVILLE, IND.

FOR

MOORE DEVELOPMENT CORP.  
 MOORESVILLE, INDIANA

SCALE 1" = 50' 4-16-71

*David H. Moore*  
 Civil Engineer & Surveyor  
 Martinsville, Indiana



RECEIVED  
FOR RECORD  
APR 28 5 57 PM '78  
S: 57 PM '78  
COUNTY

5530 241241E 26C OS

547 144 / 587 001  
547 144 / 587 001

32 / 11  
22 90

07.40

B 66  
P 187  
1-4

866  
P 187  
2-4

CURVE	DELTA	RADIUS	LENGTH	TANGENT	CHORD
1	15° 25' 32"	212.00	57.076	28.711	56.909
2	38° 27' 16"	123.798	83.088	43.177	81.537
3A	38° 27' 16"	136.798	91.812	47.710	90.044
3B	53° 52' 48"	97.687	91.863	49.645	88.515
4	3° 48' 07"	509.203	122.662	61.629	122.365
5A	3° 48' 07"	496.203	119.530	60.055	119.241
6	3° 48' 07"	522.203	125.793	63.202	125.489
7	4° 28' 32"	314.397	83.221	41.833	83.000
8A	4° 28' 32"	342.397	86.505	43.484	85.275
8B	14° 28' 32"	314.397	79.936	40.182	78.124
9	7° 28' 33"	789.580	130.584	65.440	130.435
10A	7° 28' 33"	776.580	128.434	64.363	128.288
10B	9° 28' 33"	502.580	132.734	66.518	132.583

LEGEND

GROUND FLOOR ADDRESS  
SECOND FLOOR ADDRESS

PLAT OF  
SPRING HILL APARTMENTS

OWNER: SPRING HILL FARMER FARMS, INC.  
ROUTE 3, 20689 EDGEWOOD DR.  
BIG RAPIDS MICHIGAN 49307  
DEVELOPER: GLOVERLEAF PROPERTIES, INC.  
5640 PROFESSIONAL CIRCLE  
INDIANAPOLIS INDIANA 46241

POINT OF BEGINNING

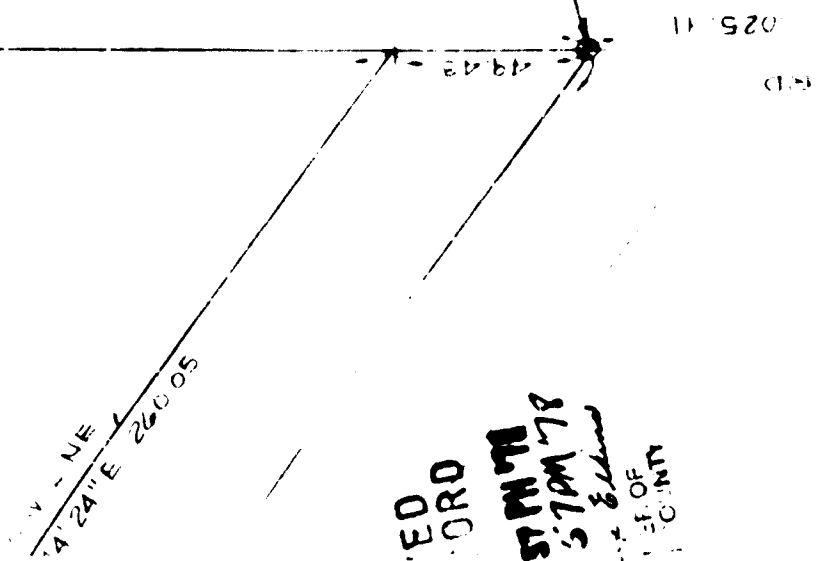

68 139

Description of a tract for Frances I. Buckman.

Part of the lot of forty (40) acres in addition to the Town of Monteville, Warren County, North Carolina, containing one (1) acre, more or less, being a portion of the northwest corner of the west line of the south line of the lot of forty (40) acres, to the west line of Lot # 41 for (50.0) feet to the south line thereof;

Run thence southerly and easterly to the south line thereof;

Run thence southerly to the south line thereof;

Run thence southerly to the west line of Lot # 41 for (50.0) feet to the east-west corner of Lot # 41;

Run thence southerly to the east line of Taylor Street for (60.0) feet to the place of beginning, against the right-of-way and (60.0) feet to the place of beginning.

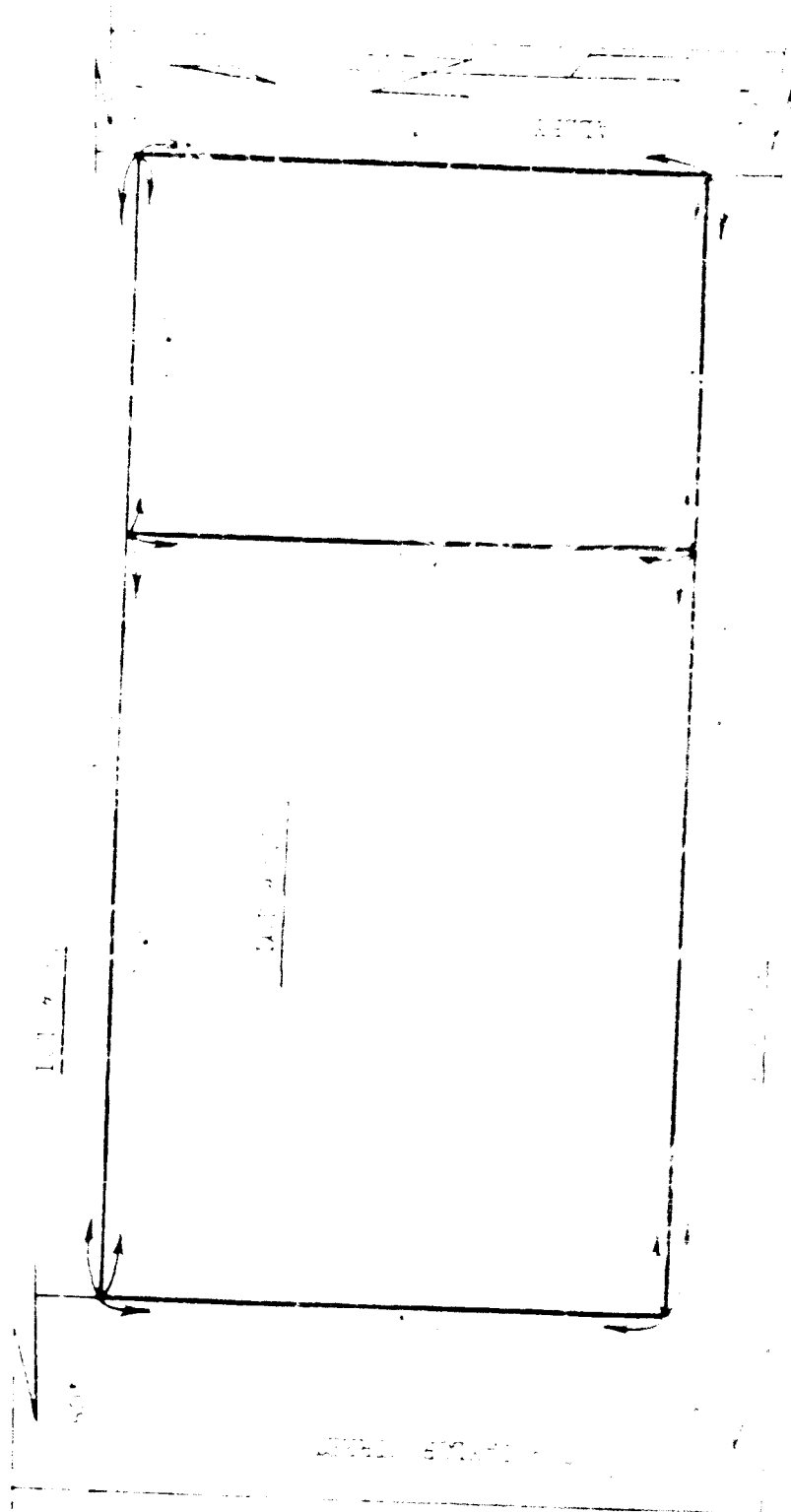

Surveyed and returned  
 by  
 J. H. [illegible]

JAN 25 1 33 PM '79

Scale 1" = 50'

Dec. 9, 1965

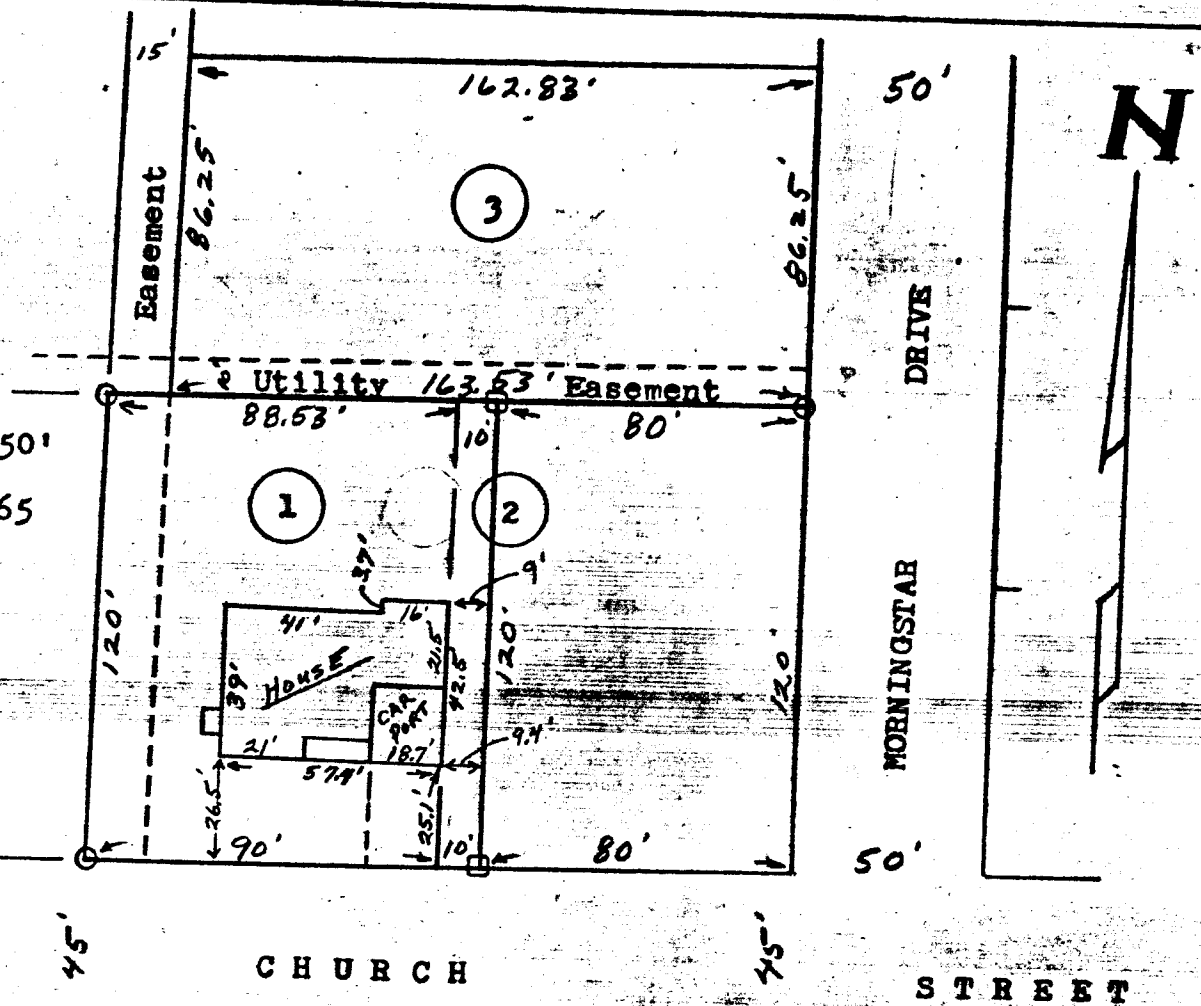

Certificate of Survey

I certify that this plat is true and correct and that it concerns the following described Real Estate in Morgan County, Indiana, to-wit: "

Lot Number one (1) and ten (10) feet of even width off the entire West side of Lot Number Two (2) in Hadley Highlands, First Section, an Addition to the Town of Mooresville, as per plat thereof, recorded in Deed-Record No. 144, page 191, of the Recorder's Office of Morgan County, Indiana.

The improvements are entirely within the tract as described and there is no overlap or encroachment with adjacent tracts.

Survey for: Ralph Foley,  
Attorney

HARKER & FREED  
Engineering - Surveying

*James E. Freed*

James E. Freed, Land Surveyor  
80 West Washington Street  
Martinsville, Indiana

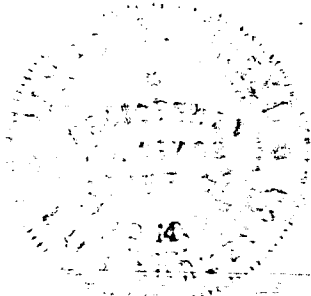

010645

Mortgage identification for

Floyd Riggs

BOOK 86 PAGE 96

96

204 East Main Street - Mooresville, IN 46158

Legal description: One Hundred Eight (108.0) feet of even width off of the entire South side of Lot Number Seven (7), Block Number Thirteen (13) in SAMUEL MOORE'S Second Addition to the Town of Mooresville, Indiana, as per plat thereof recorded in Deed Record "H", Page 139, in the Office of the Recorder of Morgan County, Indiana.

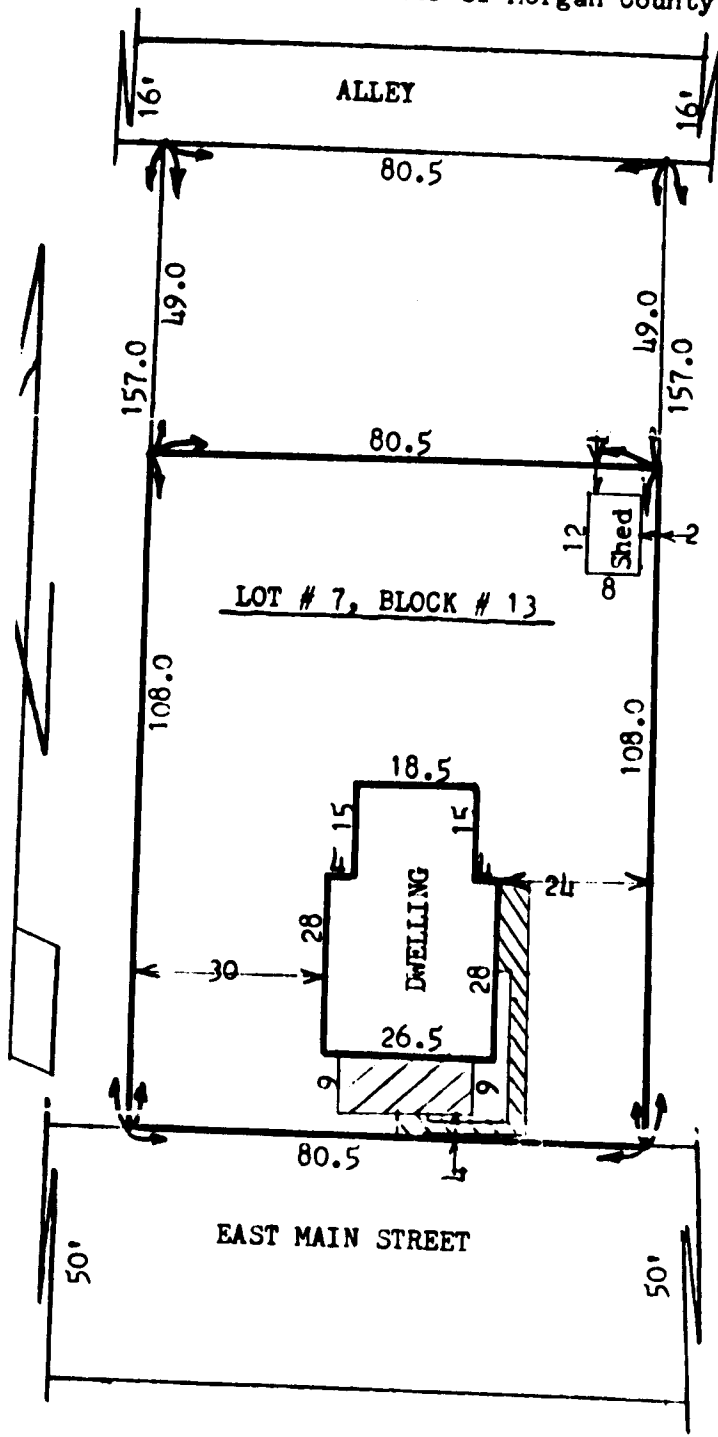

Note: This inspection was prepared for identification purposes in connection with a new mortgage, and is not intended or represented to be a land or property lines survey. Distances shown from buildings to property lines are more or less. All constructions should be from a staked survey only and no property corners were set. No responsibility is extended herein to the land owner or occupant.

2 story frame dwelling with aluminum siding as shown on plat is not in a 100 Year Flood Plane Area.

I hereby certify that the buildings situated on the above described real estate are located on and within the boundaries of said premises. I further certify that the buildings located on the adjoining properties do not encroach upon said real estate.

Certified May 5, 1984  
*Gilbert L. Gamble*

Gilbert L. Gamble  
Registered Land Surveyor 10481  
State of Indiana



RECEIVED  
FOR RECORD  
JUN 25 10 49 AM '84

*Laura J. Elders*  
RECORDER OF  
MORGAN COUNTY

CHARLES D. MILLER

REGISTERED-INDIANA  
PROFESSIONAL ENGINEER No. 2732  
LAND SURVEYOR No. 10166

R. R. 6, Box 258  
MARTINSVILLE, IND.

PHONE 342-6955

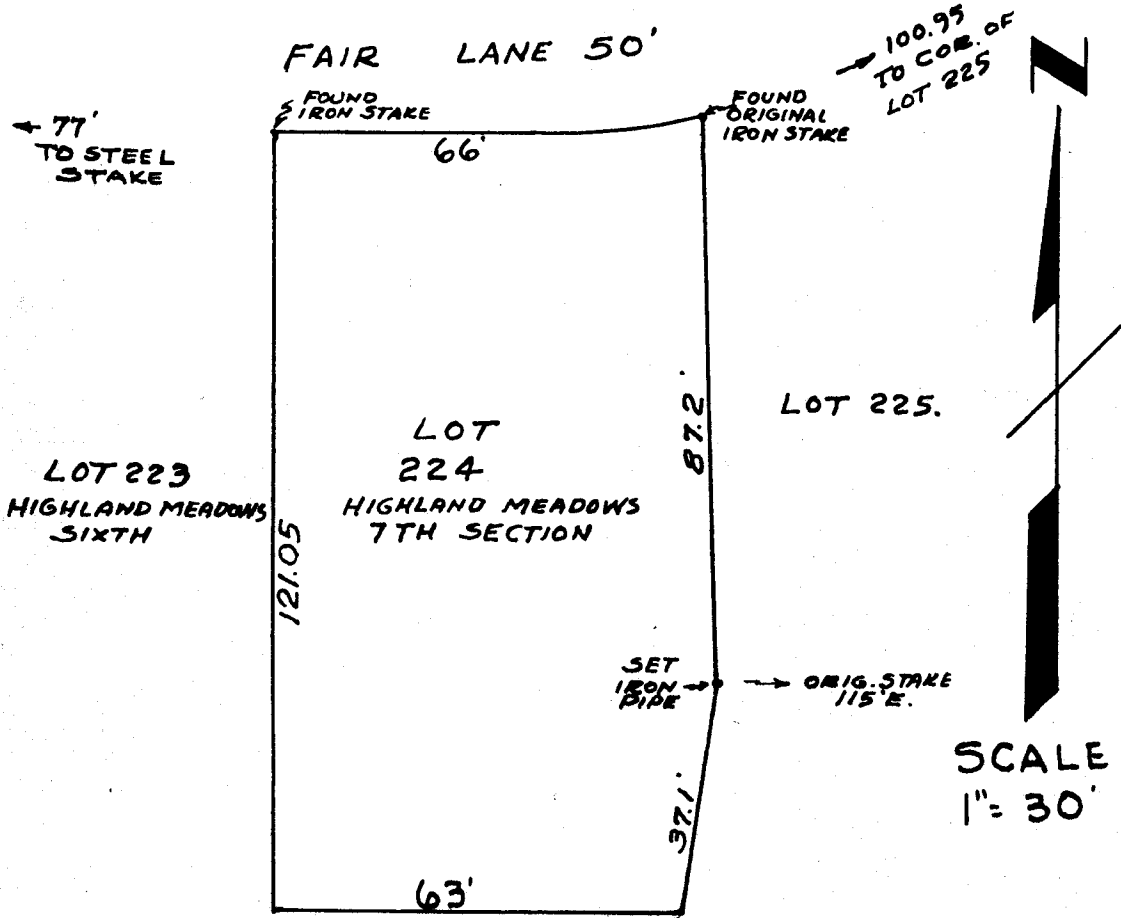

LEGAL DESCRIPTION:

LOT NUMBERED 224 ( TWO HUNDRED TWENTY FOUR) IN THE HIGHLAND MEADOWS ( SEVENTH SECTION) AN ADDITION TO THE TOWN OF MOORESVILLE, INDIANA AS PER PLAT THEREOF, AS RECORDED IN DEED RECORD 156 PAGE 340, OF THE RECORDER'S OFFICE, MORGAN COUNTY, INDIANA.

I hereby certify that I personally surveyed the outlined tract of real estate and established the corners of same by uncovering the original stakes and resetting those not in existence. I further certify that there is a discrepancy in the recorded measurement of the North line of the above tract and that by a check of measurements of the lots east and west of same, and that the finding of the original stakes on this lot indicates that the above is a true and accurate layout of the lot as intended.

Surveyed: October 9, 1967  
For: William Nelson.

*Charles D. Miller*  
Charles D. Miller  
Lic. Land Surveyor  
Indiana Lic. No. 10166



DATE		12-9-72
APPROVED BY		
DRAWING NUMBER		72-022
DRAWN BY		J. K. VINTON, JR.
SCALE		1" = 60'
BUYERS:		John C. and Lydia Z. Lambert

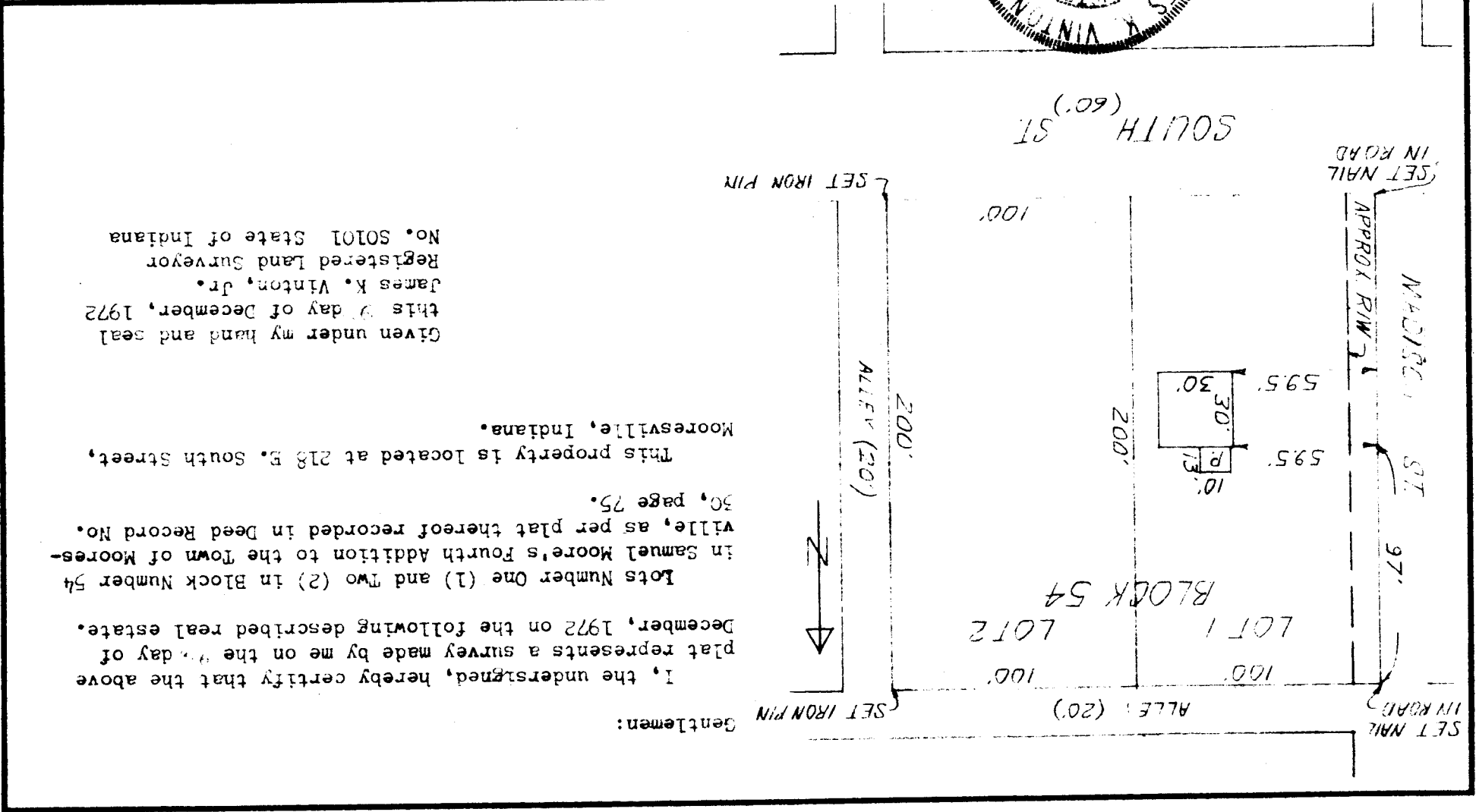
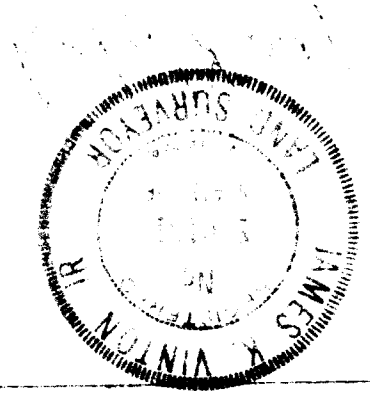

Gentlemen:

I, the undersigned, hereby certify that the above plat represents a survey made by me on the \_\_\_\_ day of December, 1972 on the following described real estate.

Lots Number One (1) and Two (2) in Block Number 54 in Samuel Moore's Fourth Addition to the Town of Mooresville, as per plat thereof recorded in Deed Record No. 30, page 75.

This property is located at 218 E. South Street, Mooresville, Indiana.

Given under my hand and seal this 9 day of December, 1972 James K. Vinton, Jr. Registered Land Surveyor No. S0101 State of Indiana

Hiram Hadleys Add.

SURVEY FOR THOMAS MILLER

B 59 P. 75

Iron Pipe

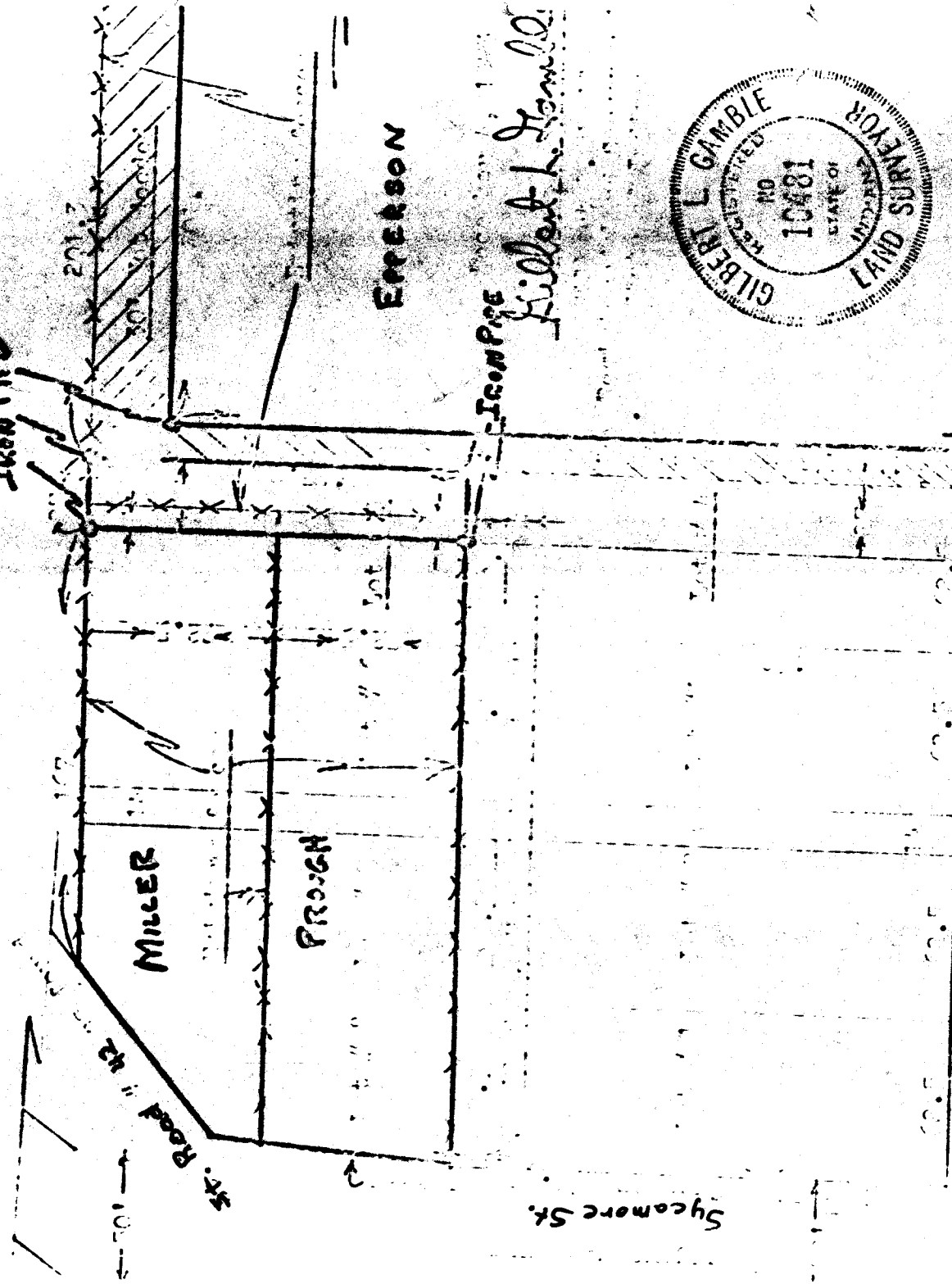

ERRERSON

Iron Pipe

Gilbert L. Gamble

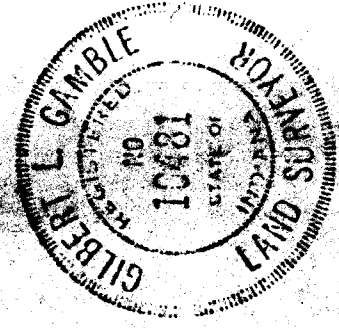

South line N.W. 1/4 Sect 12

C/L Main Street

Iron Piles

Survey for LEONARD E. & RUTH CHASE

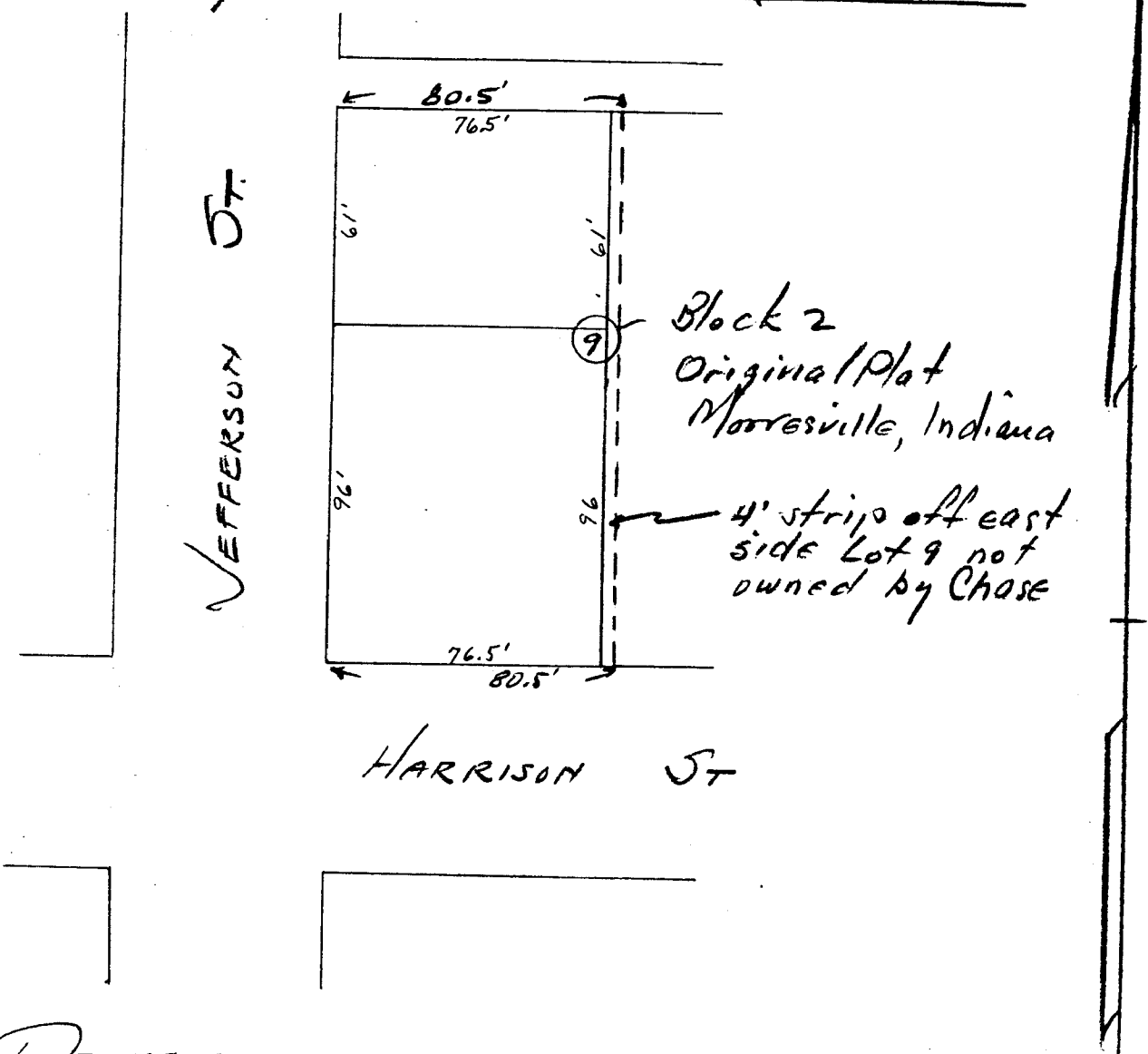

DESCRIPTION

61 feet, off the north end of 76.5 feet off the west side of Lot 9 Block 2 in the Original Plat, Town of Mooresville, Morgan County, Indiana.

David H. Harker  
David H. Harker  
Civil Engineer  
Carterton, Indiana

SCALE 1" = 50'  
Nov. 8, 1957

Survey for LEONARD E. & RUTH CHASE

✓

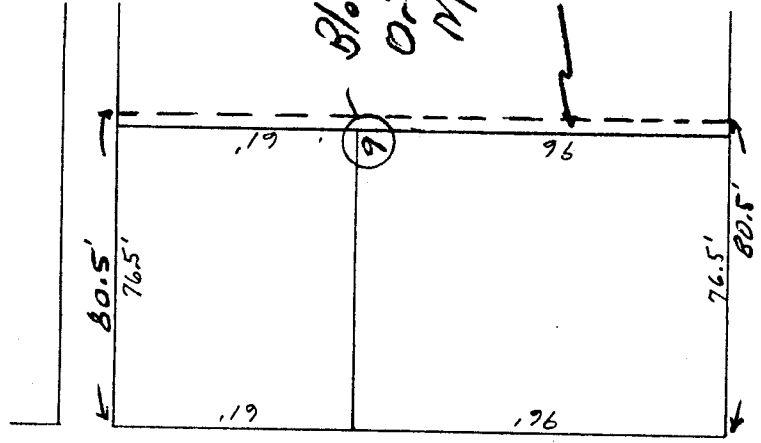

Block 2  
Original Plat  
Mooresville, Indiana

4' strip off east  
side Lot 9 not  
owned by Chase

JEFFERSON ST

HARRISON ST

DESCRIPTION

61 feet off the north end of 76.5 feet off the west side of Lot 9 Block 2 in the Original Plat, Town of Mooresville, Morgan County, Indiana.

David H. Harker  
David H. Harker  
Civil Engineer  
Certeaton, Indiana

SCALE 1"=50'  
Nov. 8, 1957

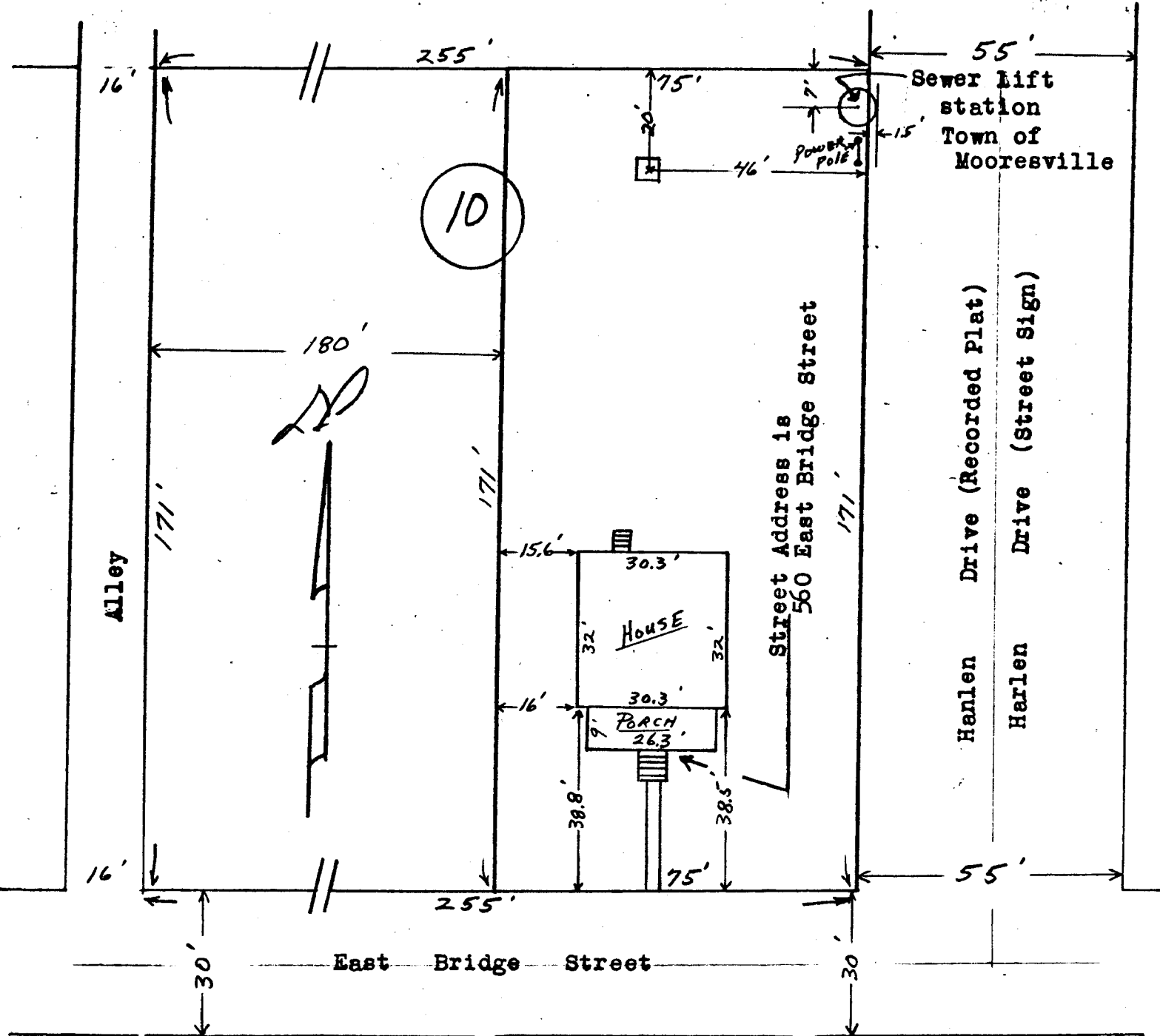

Scale 1" = 30' January 24, 1964

**ENGINEER'S CERTIFICATE**

I certify this plat is true and correct and that it concerns a tract known as Lot #10 in Glendale Subdivision of the Town of Mooresville, Indiana, except for a strip of 180 feet of even width off of the west side of said lot, said 180 feet having previously been conveyed by others and recorded in Deed Record #129, Page 211; and at Page 397; also in Deed Record 130, page 160 in the office of Recorder of Morgan County, Indiana.

The improvements are entirely within the tract as described and there is no overlap or encroachment with adjacent tracts except as shown on above plat.

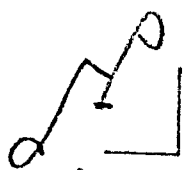

60'

CLAY ST.

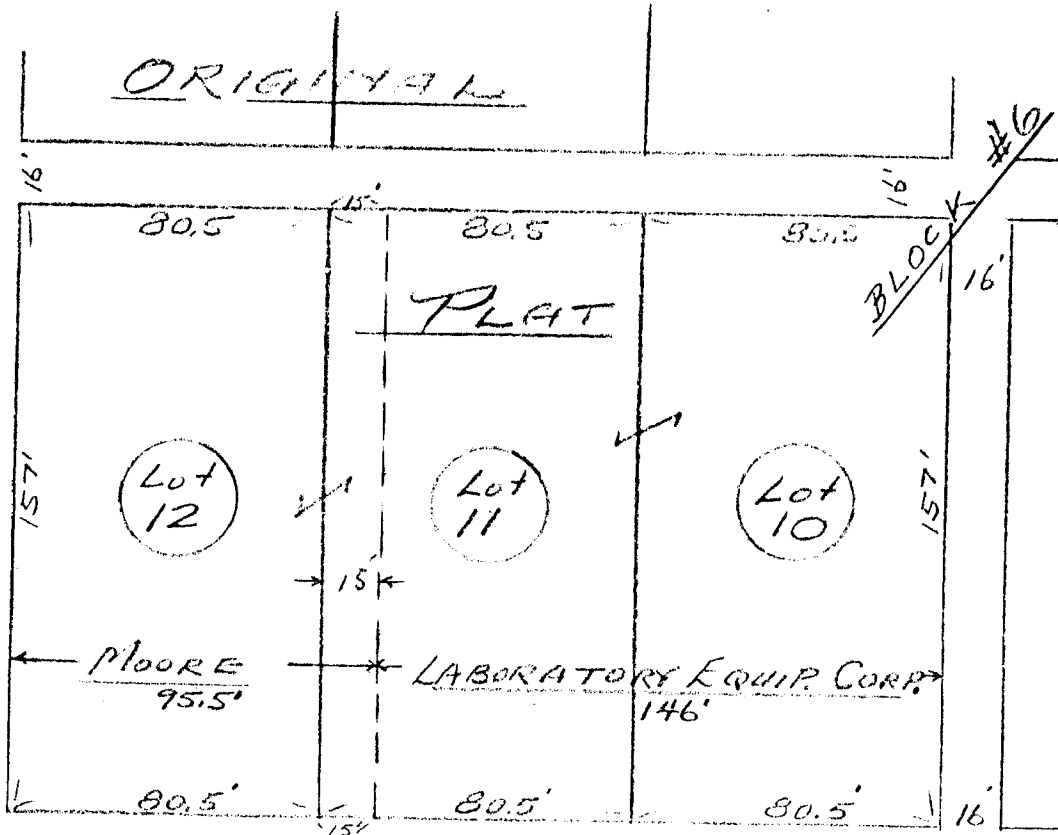

HARRISON ST.

60'

PLAT

LOTS 10, 11 & 12 IN BLK. 6  
ORIGINAL PLAT OF MOORESVILLE, IND.

FOR

MOORE DEVELOPMENT CORP.  
MOORESVILLE, INDIANA

SCALE 1" = 50' 4-16-71

*David H. Harker*

Civil Engineer & Surveyor  
Martinsville, Indiana

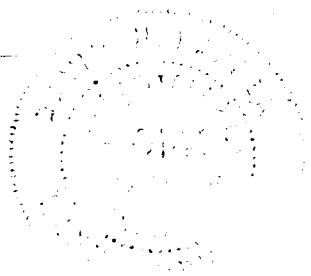

DESCRIPTION

(Deed Bk. 110 P. 54)

That S 1/2 in Bolton's Subdivision  
of Mooreville except the  
of even width' off South  
side.

Also all their interest  
in an alley along  
northwest side which  
was vacated by  
Circuit Court  
Cause No. 15121  
Nov. Term 1927.

Signboard over ham-  
corner approx-  
imately 1' ft.  
Pipe

15'

30'

Alley

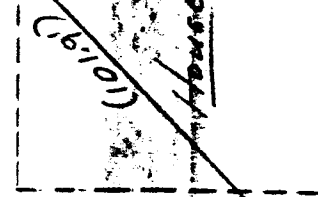

8.7' Pipe

30'

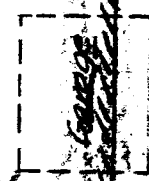

Garage

7.25'

Cross in Sidewalk

44'

120.0'

15'

Lot No. 55

E. line SW 1/4 Sec. 25 Twp. 14 N. R. 1 E. 1  
Also S. R. # 67 Ext'd North in Town of Mooreville

PART OF SURVEY

FOR

WALTER WININGS

Pt. Lot # 55 BOLTON'S ADDN,  
MOOREVILLE, INDIANA

SCALE 1" = 20' JUNE 17, 1950.

