

LEWIS ENGINEERING, INC.
402 E. MAIN STREET
PLAINFIELD, INDIANA 46168
TEL. 317-839-2412

Lot 13

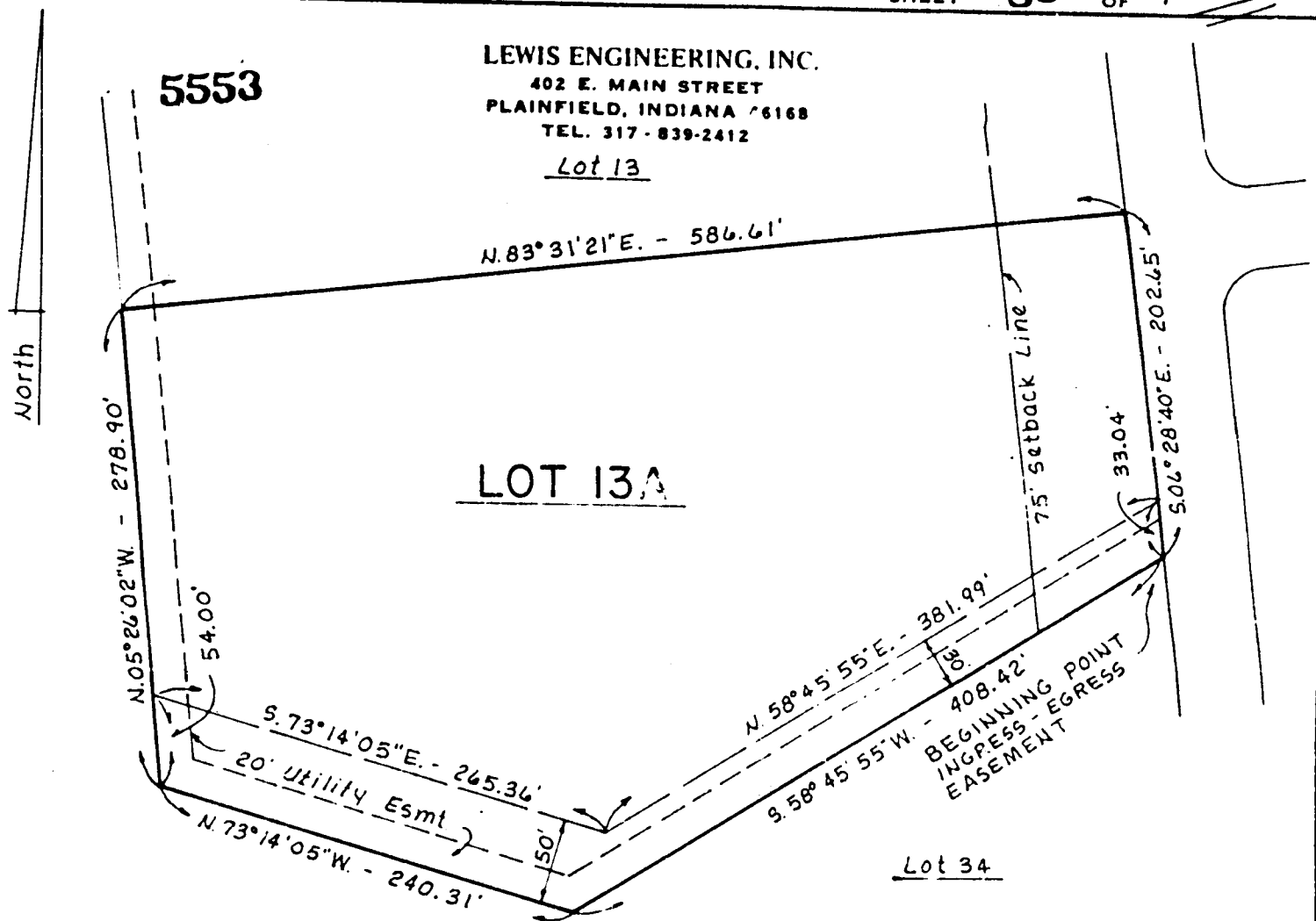

Legal Description for Ingress and Egress Easement Across the South End of Lot 13A in Amended Morgan Glen, Section One.

An ingress-egress easement across the South end of lot numbered 13A in Amended Morgan Glen Section One as per plat thereof recorded in Deed Record 249, Page 116 in the office of the Recorder of Morgan County, Indiana. Said easement being more particularly described as follows, to-wit:

Beginning at the Southeast corner of said lot numbered 13 A:

Thence S53°45'55"W on and along the South line of said lot numbered 13 A a distance of 408.42 feet:

Thence N73°14'05"W on and along said South line 240.31 feet to the West line of said lot numbered 13 A;

Thence N05°26'02"W on and along said West line 54.00 feet;

Thence S73°14'05"E parallel to the aforesaid South line 265.36 feet;

Thence N53°45'55"E parallel to said South line 381.99 feet to a point on the East line of said lot numbered 13 A: