



SID D. BENNETT
 Registered Land Surveyor
 No. ENL 860015
 August 15, 1990

I hereby certify that to the best of my information, knowledge and belief the within plat represents a true and correct copy of the original as shown to me by the owner and that the same is a true and correct copy of the original as shown to me by the owner and that the same is a true and correct copy of the original as shown to me by the owner.

Certificate of Survey

The lot lines of this subdivision were not marked by fence or hedge etc. Therefore, no inclosure in lines of occupation exist.

The names of adjoining owners given hereon and recorded information regarding adjoining owners is correct and true.

The names of adjoining owners given hereon and recorded information regarding adjoining owners is correct and true.

Vertical in the reference monument
 1) Discrepancy in the reference monument and plat
 2) Discrepancy in the reference monument and plat
 3) Discrepancy in the reference monument and plat

Plat of Stake Survey

LEGAL DESCRIPTION
 Lot Number One (1) in Walter A. Thompson's Sub-division of Lots Numbered One (1) and Two (2) in Block Numbered Thirty-six (36) in Moore's Third Addition to the town of Mooresville.

MANAGEMENT FOR LOT 2 OVER LOT 1
 An agreement for ingress and egress over Lot 1 of Walter A. Thompson's subdivision of Lots 1 and 2, Block 36, in Moore's Third Addition, to the town of Mooresville, Ind., described as follows: Beginning at the southeast corner of Lot 1 (also being the southeast corner of Lot 2) and running North 75 degrees 00 minutes 00 seconds East 12.75 feet to the east line of Lot 1; thence North 15 degrees 00 minutes 00 seconds East 15.00 feet to the east line of Lot 2; thence North 75 degrees 00 minutes 00 seconds East 12.75 feet to the point of beginning.

MANAGEMENT FOR LOT 1 OVER LOT 2
 An agreement for ingress and egress over Lot 2 of Walter A. Thompson's subdivision of Lots 1 and 2, Block 36, in Moore's Third Addition, to the town of Mooresville, Ind., described as follows: Beginning at the southeast corner of Lot 2 (also being the southeast corner of Lot 1) and running North 75 degrees 00 minutes 00 seconds East 12.75 feet to the east line of Lot 2; thence North 15 degrees 00 minutes 00 seconds East 15.00 feet to the east line of Lot 1; thence North 75 degrees 00 minutes 00 seconds East 12.75 feet to the point of beginning.

DUTY ENTERED FOR TAXATION
 August 20, 1990
 State of Indiana

August 20, 1990
 12:08 P.M.
 State of Indiana

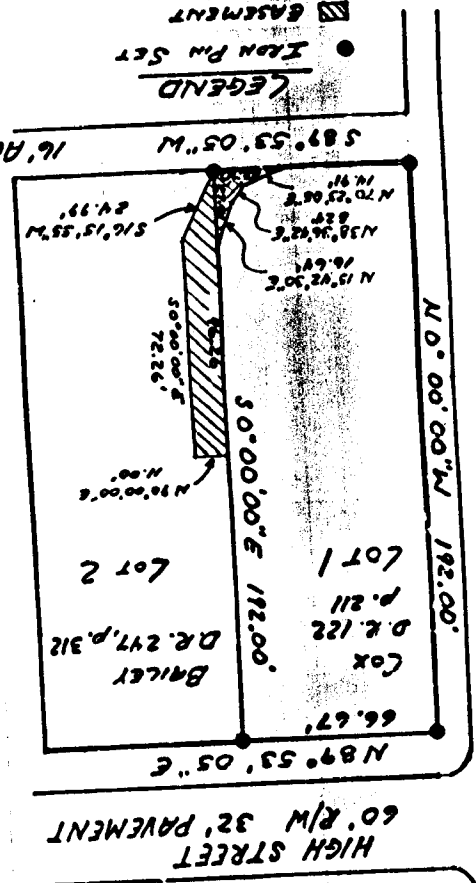

LEGEND
 16' ALLEY
 1/2 IN PM SET
 EASEMENT

OWNERS
 Milford B. Cox & Euter L. Cox, husband and wife
 Warranty Deed Book 122, page 211

ESTATE OF Milford B. Cox
 Cause No. 35D001-9006-2067

INDIAN'S STREET
 70' R/W 48' PAVEMENT

1" = 40'
 N
 192.00'

J.S. SOUTH-CENTRAL LAND SURVEYING, INC.
 8808 HUNTER TRACK ROAD
 MARTINSVILLE, IN 46151
 304-9008

B50 P210

24651

Subdivision of Lot # 2

DELBERT A. HOBSON
PROFESSIONAL ENGINEER
REGISTERED IN THE
STATE OF MISSOURI

Block # 2

Survey No. 10000

Part of Lot # 2, Block # 2
to
The Town of Morrisville, Missouri

Ref. to East Line of said



Map 1
Morrisville, Missouri

... location of one side
... of Lot Number Two (2)
... NORTH CORNER
... of eighty (80) feet to balance
... Distance of one hundred (100)
... feet from the
... of the same (100) feet to the place of
... Professional Engineer in the State of Missouri,
... of said project, and
... in the real estate to question

Delbert A. Hobson

Professional Engineer (No. 10000)

Moore's 3rd Add

Sheet 2 of 2

BOOK 50 PAGE 211

DELBERT A HOBSON
PROFESSIONAL ENGINEER
REGISTRATION NO. 2117
MICHIGESVILLE, IN.

Lot # 10
Containing Portion
of
Lot # 10

Description of a tract of land for Leonard Chase

Lot number two (2), Block 94, in Moore's Third Addition to the
Town of Mooresville, Morgan County, Indiana, described as follows, to-wit:-
Lot number two (2), Block 94, in Moore's Third Addition, 1920, and
containing an area of even with the front of the lot
in the plan, containing 0.27 acres.

Debert A. Hobson

RECEIVED
RD

Description of a 0.0397 acre tract for Robert Patterson

BOOK 69 PAGE 342
343

Part of Lot # 1 and Lot # 2, Block 24, in Moore's Third Addition to the Town of Mooresville, Morgan County, Indiana, bounded and described as follows, to-wit: BEGINNING (60.0) feet south of the northeast corner on the east line of Lot # 1 at an iron pipe marking the southeast corner of a tract recorded in Deed Record 193, Page 83: Run thence westerly and parallel to the north lines of Lots 1 and 2 on the south line of said recorded tract for (99.0) feet to a point 18.5 feet west of the east line of Lot # 2; Run thence southerly and parallel to the east line of Lot # 2 for (17.5) feet to an iron pipe; Run thence easterly and parallel to the north lines of Lots 1 and 2 for (99.0) feet to an iron pipe on the east line of Lot # 1; Run thence northerly on the east line of Lot # 1 for (17.5) feet to the place of beginning, containing (0.0397) acre, more or less, and subject to all legal easements and rights of way of record.

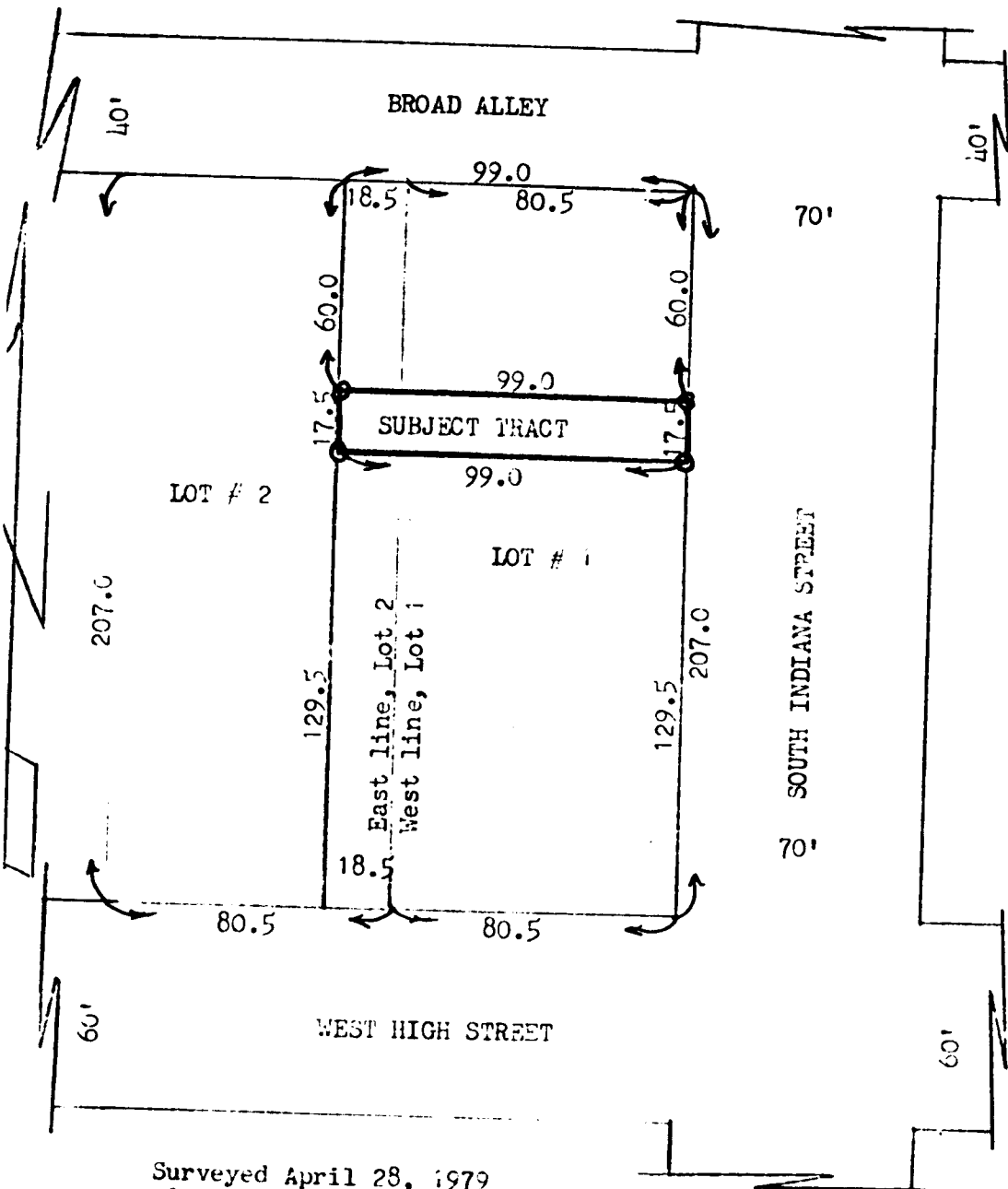

RECEIVED
FOR RECORD
1:07
JUN 27 T 07 PM '79
L. J. Edwards
REGISTERED CLERK
MORGAN COUNTY

Surveyed April 28, 1979
Gilbert L. Gamble
Gilbert L. Gamble
Registered Land Surveyor 10481
State of Indiana



ROBERT L PATTERSON

HIGH

STREET

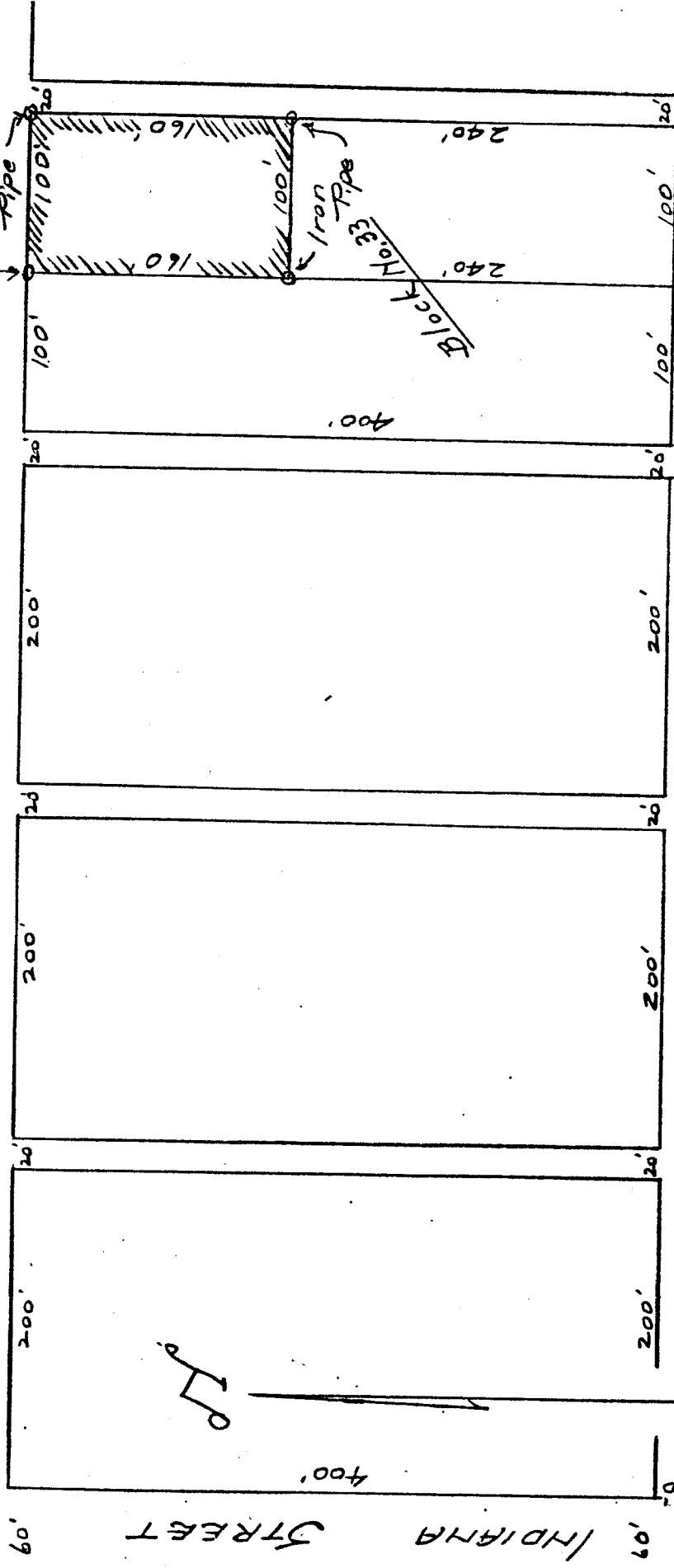

PLAT OF SURVEY
 LOT 2 - BLK. 33 - MOORE'S 3RD ADDN.
 CITY OF MOORESVILLE, INDIANA
 FOR
 ZORA T. COLLIER
 MOORESVILLE, INO.
 SCALE 1"=100' MAY 9, 1950.

255 B. N Moore, Samuel 3rd
 This addition of the town Plat of Mooresville

For location of alley between
 81 & 2 B. N. Samuel Moore 3rd
 see Deed Record 242 page 285
 J. W. H. Co. Survey
 Morgan Co. Recorder

North

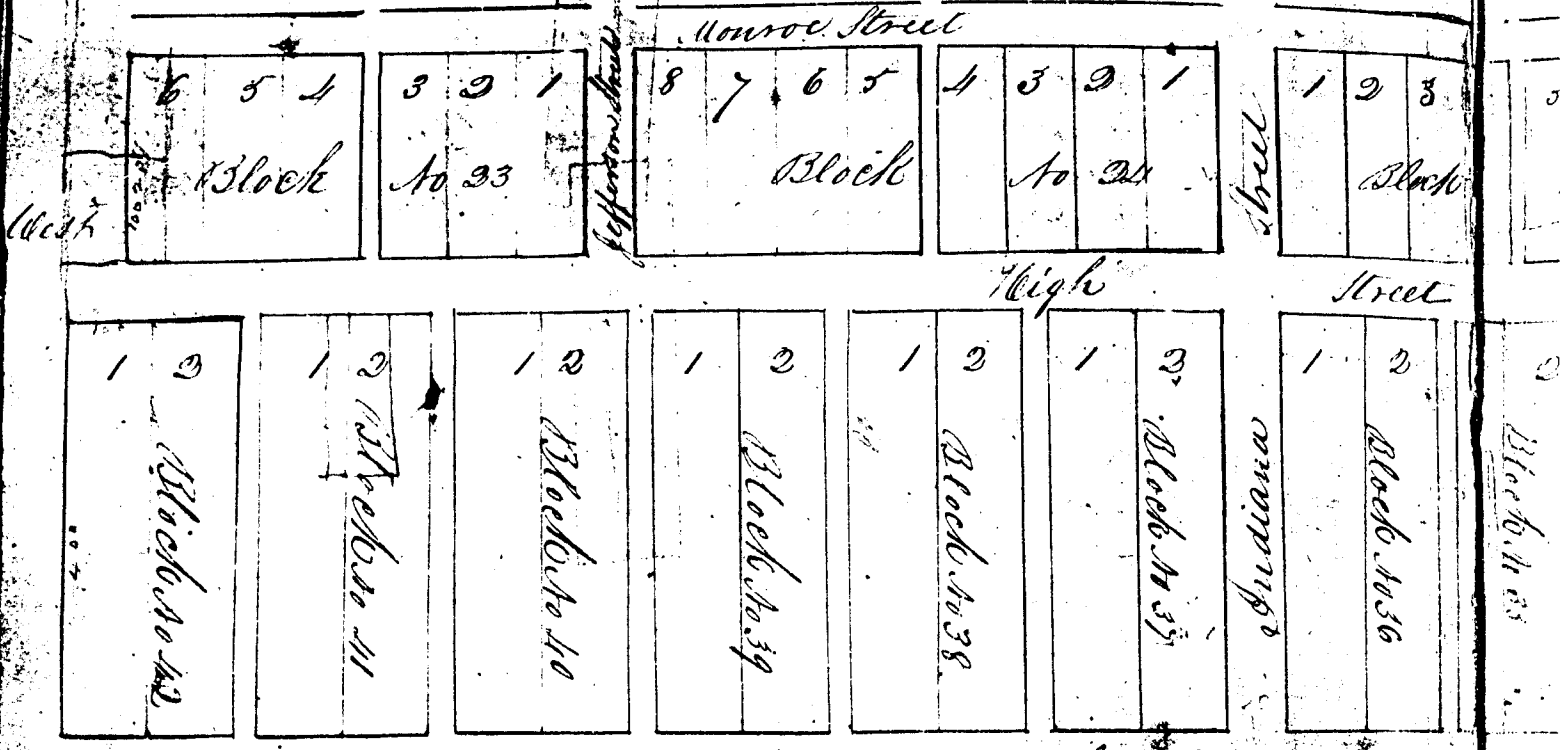

South

The Addition to the Town of Mooresville as represented in the Side of the Old Town including the alley of 16 ft as recorded in a former 207 feet deep with alleys 16 feet wide running North & South through of lots on the south 100 feet in front and 100 feet deep with alleys for the west part of the town commences at the west side of

Deed Rec. 234 page 285
 Morgan Co. Recorder

BN

234

was filed and Recorded May 24th 1849.

Vacated alley
MS3/243

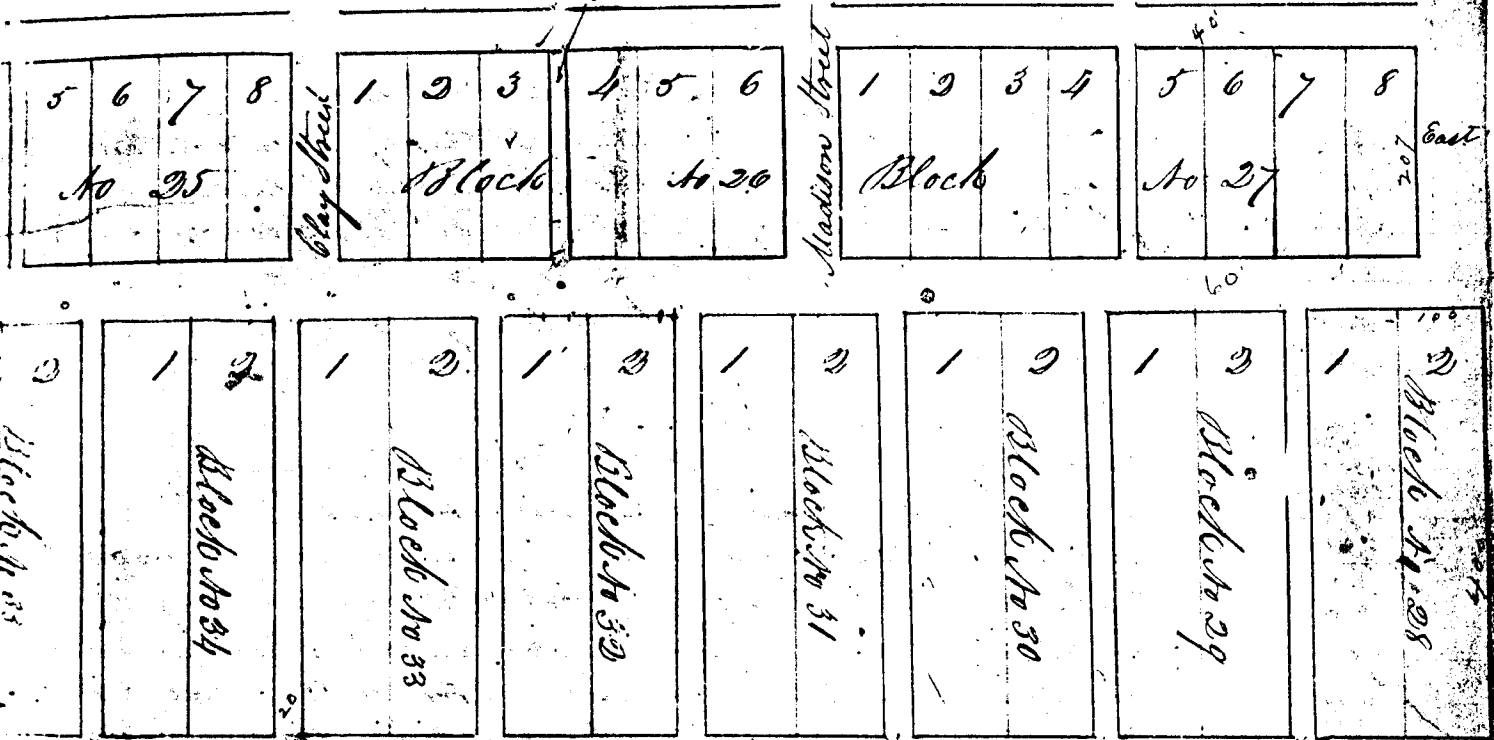

the above plat is laid out as follows (to wit) A street 10 feet wide on the west side. The lots on the south side of this street are 80 1/2 feet in front and in center of each block. High Street is 60 feet wide with a ten foot wide running north & south between each block. The measurements of street & that for the east part at the east side of the same st.

Witness my Hand & Seal this 24th day of May 1849.

State of Indiana Morgan County Sch

J. Barclay Burrows a Justice of the peace in and for said

County do hereby certify that Samuel Moore Proprietor of the within

addition to the Town of Mooresville Person ally appeared before