

CHARLES D. MILLER

REGISTERED-INDIANA
PROFESSIONAL ENGINEER NO. 2732
LAND SURVEYOR NO. 10166

R. R. 6, Box 258
MARTINSVILLE, IND.

PHONE 342-6955

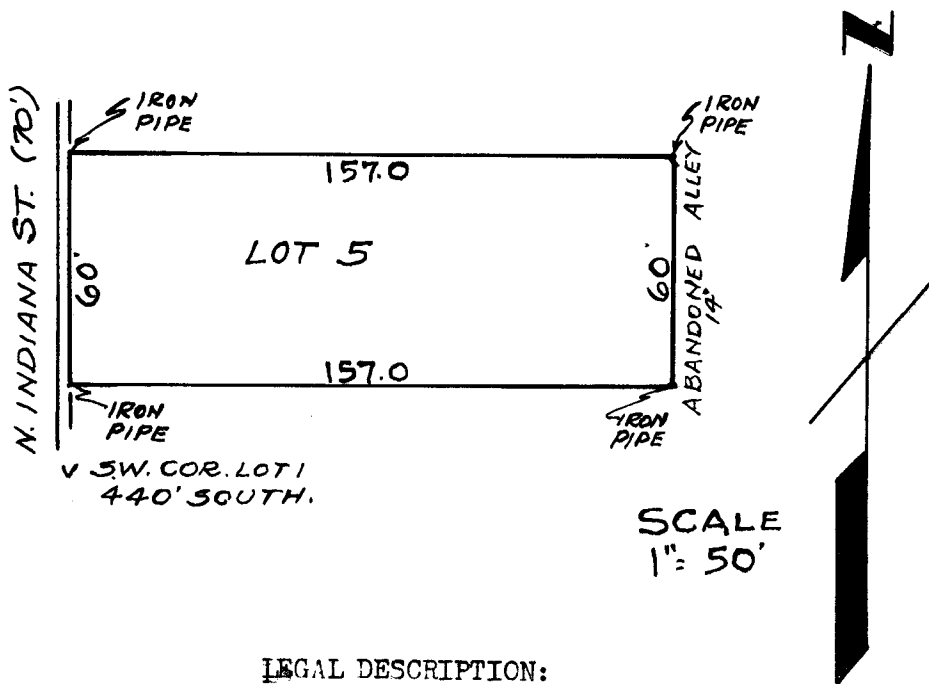

LEGAL DESCRIPTION:

PART OF THE EAST HALF OF THE NORTHWEST QUARTER OF SECTION 36, TOWNSHIP 14 NORTH, RANGE 1 EAST, MORGAN COUNTY, INDIANA ALSO BEING IN THE TOWN OF MOORESVILLE, MORE PARTICULARLY DESCRIBED AS FOLLOWS, TO WIT:

Commencing 440 feet due North of the Southwest corner of Lot No. 1 in Block 11 (shown in Book B Page 277 as Lot 8 in Moores First Addition to Mooresville) said point being the intersection of the north line of Washington Street and the East line of Indiana Street, thence running East 157 feet to an iron pipe; thence running North 60 feet; thence running West 157 feet to an iron pipe; thence running South on the East line of Indiana Street extended North for 60 feet to the place of beginning, containing 9,420 sq. ft. of area.

I hereby certify that I personally supervised the survey of the outlined tract of real estate and to the best of my knowledge and ability I believe the corners as established and marked to be true and accurate.

Surveyed: July 14, 1967
For: Belle Cooper

Charles D. Miller
Charles D. Miller
Lic. Land Surveyor
Indiana Lic. No. 10166

WILBUR F. SMITH

MARTINSVILLE, IND.

MORGAN COUNTY SURVEYOR

Phone 77

DESCRIPTION

Lot 7, block 7, in the Samuel Moore First Addition, Mooresville, Indiana, described as follows to wit:

Beginning at the southeast corner of said lot 7; thence north 187 feet 6 inches; thence west 80 feet; thence south 187 feet 6 inches; thence east 80 feet 6 inches to the place of beginning.

CERTIFICATE OF SURVEY

I, Wilbur F. Smith, a licensed Civil Engineer and land surveyor, do hereby certify that the above description and the plats attached hereto were made from the notes of an actual survey made by me upon the ground and are correct to the best of my knowledge.

October 20, 1952

Signed

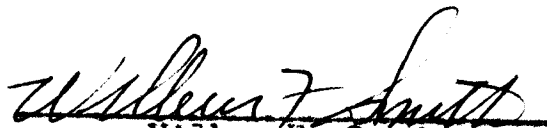

Wilbur F. Smith
Morgan County Surveyor