

CHARLES D. MILLER

REGISTERED-INDIANA
PROFESSIONAL ENGINEER NO. 2732
LAND SURVEYOR NO. 10166

R. R. 6, Box 258
MARTINSVILLE, IND.

PHONE 342-6955

LEGAL DESCRIPTION:

PART OF THE SOUTHWEST QUARTER OF SECTION 3,
TOWNSHIP 12 NORTH, RANGE 1 WEST, MORGAN COUNTY
INDIANA, MORE DEFINITELY DESCRIBED AS FOLLOWS,
TO WIT:

That portion of Claude Moore's First Subdivision
lying between Lot 11 and Lot 12 as platted in
Morgan County Records, Deed Record Book 114,
Pages 148 and 149.

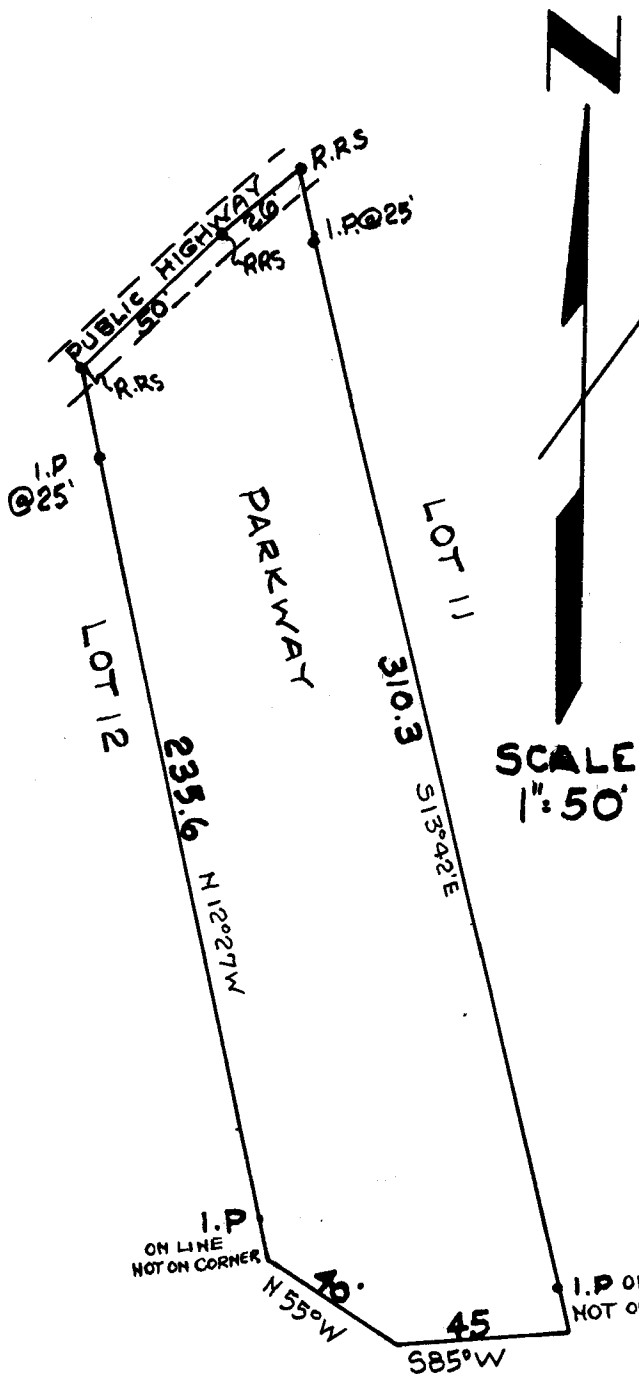

I hereby certify that I personally surveyed
the above described tract and that the property
lines as established by stakes of a permanent
nature are true and accurate to the best of my
knowledge and ability.

Surveyed: July 5, 1971
For: Claude Moore

Charles D. Miller
Charles D. Miller
Lic. Land Surveyor
Indiana Lic. No. 10166

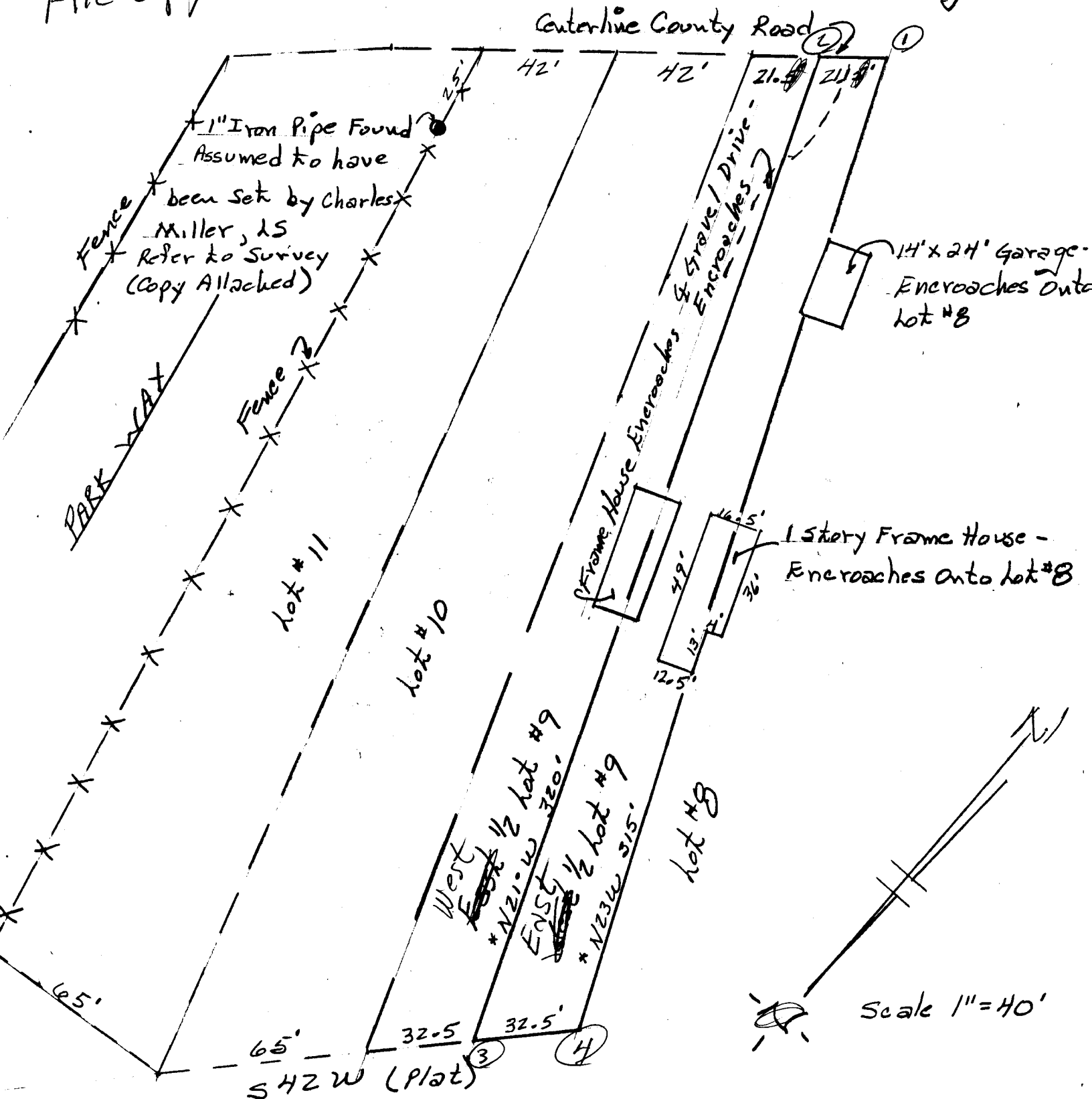

East
West 1/2 lot # 9 Claude W. Moore Subdivision

* Computed Bearing & Distance from the plot data with an assumed bearing of S 0° E for the East line of lot # 1.