

office of Recorder of Morgan county, State of Indiana on page 187 Miscellaneous Record 5 does in pursuance to said power of attorney acknowledge the execution of the hereto attached plat for and on behalf of said William Comer Mitchell and Cecil Blanche Mitchell.

Witness my hand and seal this 10 day of June 1915.

Mary Jane Mitchell

Attorney in Fact.

State of Indiana, Morgan County, ss:

Before me, Emmett F. Branch, a Notary Public, in and for said County and state, personally appeared Mary Jane Mitchell attorney in fact for William Comer Mitchell and Cecil Blanche Mitchell, his wife, and acknowledged the execution of the hereto attached plat as the free act and deed of said William Comer Mitchell and Cecil Blanche Mitchell, his wife.

Witness my hand and Notarial seal this 10 day of June 1915.

SEAL.

Emmett F. Branch

My commission expires May 1, 1917

Notary Public.

State of New York, Westchester County, SS:

This indenture Witnesseth that Jesse Horace Mitchell and Eleanor Hunter Mitchell, his wife, do hereby acknowledge the execution of the hereto attached plat.

Witness our hands and seals this 6th day of July 1915.

Horace Mitchell

Eleanor Hunter Mitchell

State of New York, Westchester County SS:

Before me Timothy J. Sullivan, a Notary Public in and for said county and State personally appeared Jesse Horace Mitchell and Eleanor Hunter Mitchell, his wife, and acknowledged the execution of the hereto attached plat.

Witness my hand and Notarial seal this 6th day of July 1915.

SEAL.

Timothy J. Sullivan

My commission expires March 31st, 1917

Notary Public.

State of Indiana, Davis County ss:

This Indenture Witnesseth That Clotilde Abell Mitchell, Guardian of William Abell Mitchell, Mary Jane Mitchell, Helen Louise Mitchell and Margaret Clotilde Mitchell, pursuant to an order of the Davis Circuit Court found in Records of said Court on page 390 of Probate Order Book 19 does hereby acknowledge the execution of the hereto attached plat.

Witness my hand and seal this 6th day of July 1915.

3076✓

THE WILLIAM C. MITCHELL ADDITION  
to the

City of Martinsville, Morgan county, Indiana.

DESCRIPTION.

This Addition is situated upon, and occupies, the following described tracts of land, to-wit: A part of the south-west quarter of section four (4), Township eleven, (11) North, Range one, (1) east of the second Principal Meridian of Indiana, bounded and described as follows: beginning on the east and west center line of said section four, (4) at the point where the extension south of the center line of Main Street, in the city of Martinsville, intersects said east and west center line of said section four, (4), and running thence west with said east and west center line 540.54 feet to a stone corner; thence south 512.90 feet to a stone corner; thence east parallel to the said east and west center line of said section 4, 561 feet to the extension, south, of the center line of Main street, aforesaid; thence north with the center line of Main street, extended, 512.9 feet to the place of beginning, containing 6.29 acres more or less; Also Out Lot numbered One, (1) in J. M. Mitchell's Heirs Addition to the City of Martinsville, Indiana.

The sizes and dimensions of the lots and the widths of the streets and alleys are shown on the plat, the lots are numbered, consecutively, from one to twenty one, both inclusive.

Lots numbered one, two, three, four, five, six, seven and eight are the property of William C. Mitchell's Estate, and the remainder of the lots, that is to say, lots numbered from nine to twenty one, both inclusive, are the property of Mary J. Mitchell.

Certificate of Survey.

I, C. G. H. Goss, City Engineer of the city of Martinsville, Indiana, do hereby certify that the attached Plat of William C. Mitchell's Addition to the city of Martinsville, Morgan County, Indiana, was made from actual survey and measurements, made upon the grounds, on the 24<sup>th</sup> day of April 1915.

C. G. H. Goss

City Engineer.

State of Indiana, Morgan County, ss:

This Indenture Witnesseth, That Mary Jane Mitchell, unmarried, does acknowledge the execution of the hereto attached plat.

Witness my hand and seal this 10 day of June 1915.



Scale 66 2/3 " = 100 "

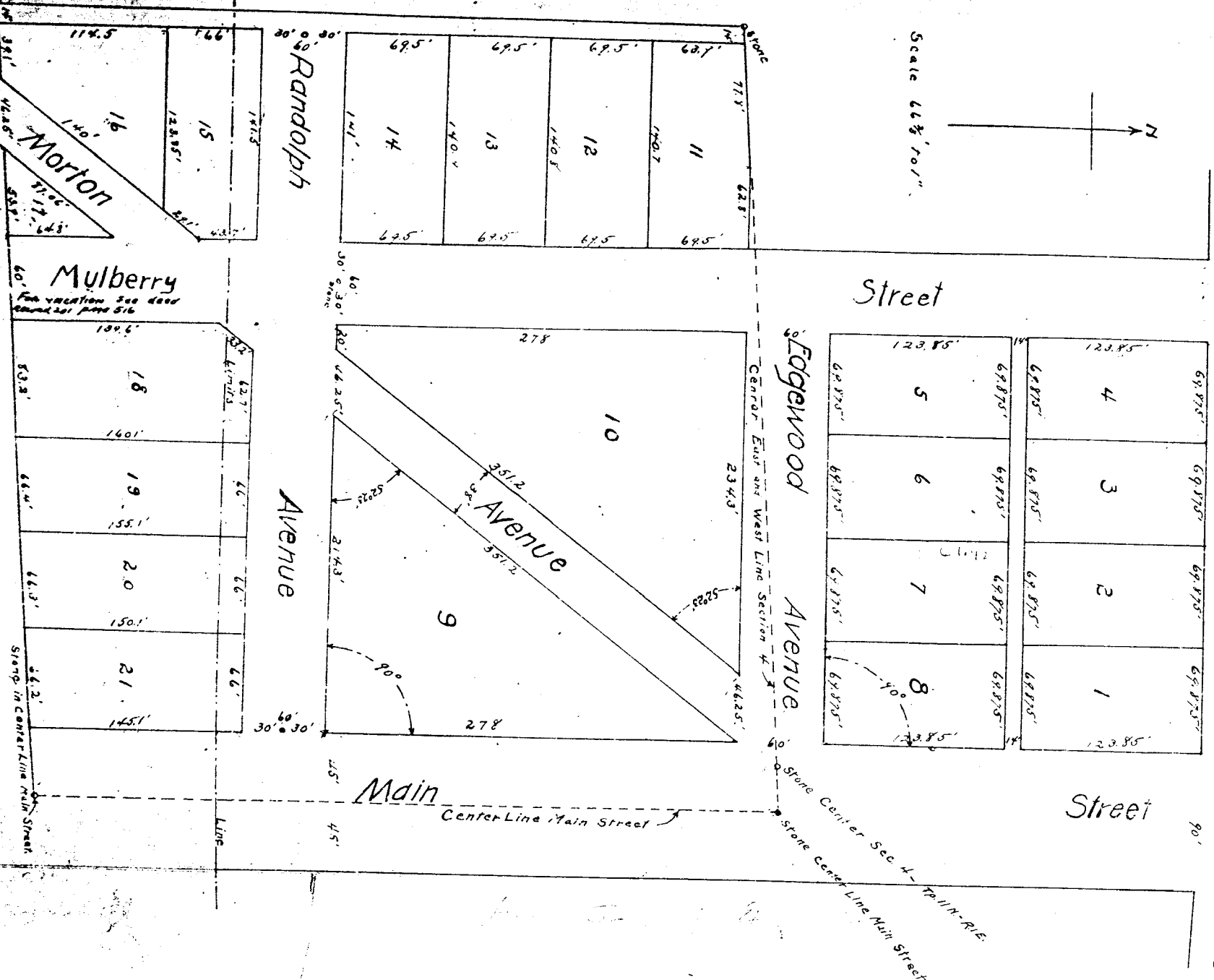

Garfield

Garfield

Avenue

Street

Street

Edgewood Avenue

Avenue

Randolph

Avenue

Main

Center-Line Main Street

Mulberry Avenue

For location see deed  
Book 201, Page 516

Stamp in Center-Line Main Street

PLAT OF

The William C. Mitchell Addition  
to the

City of Nashville, Morgan county, Indiana.