

T 14 N SEC 26 R. 2 EAST

CHARLES D. MILLER

REGISTERED-INDIANA
PROFESSIONAL ENGINEER No. 2732
LAND SURVEYOR No. 10166

R. R. 6, Box 258
MARTINSVILLE, IND.

PHONE 342-6955

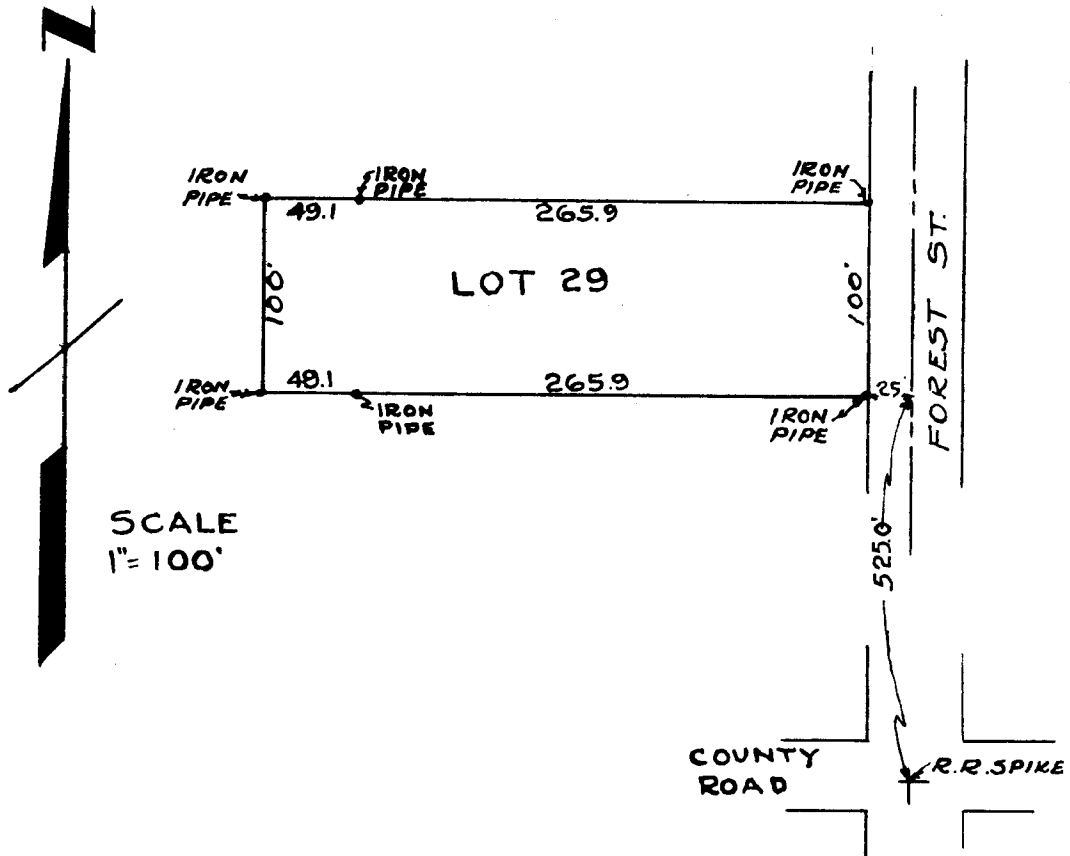

LEGAL DESCRIPTION:

A PART OF THE SOUTHWEST QUARTER OF SECTION 26, TOWNSHIP 14 NORTH, RANGE 2 EAST, OF MORGAN COUNTY, INDIANA, DESCRIBED AS FOLLOWS, TO WIT:

Lot 29 in Miller's Home Subdivision as recorded in Morgan County Records, Deed Record Book 142 Page 33.

I hereby certify that I personally supervised the survey of the outlined tract of real estate to the best of my knowledge and ability, I believe the description and staking to be true and accurate.

Surveyed: March 18, 1967
For: George Cunningham

Charles D. Miller
Charles D. Miller
Lic. Land Surveyor
Indiana Lic. No. 10166

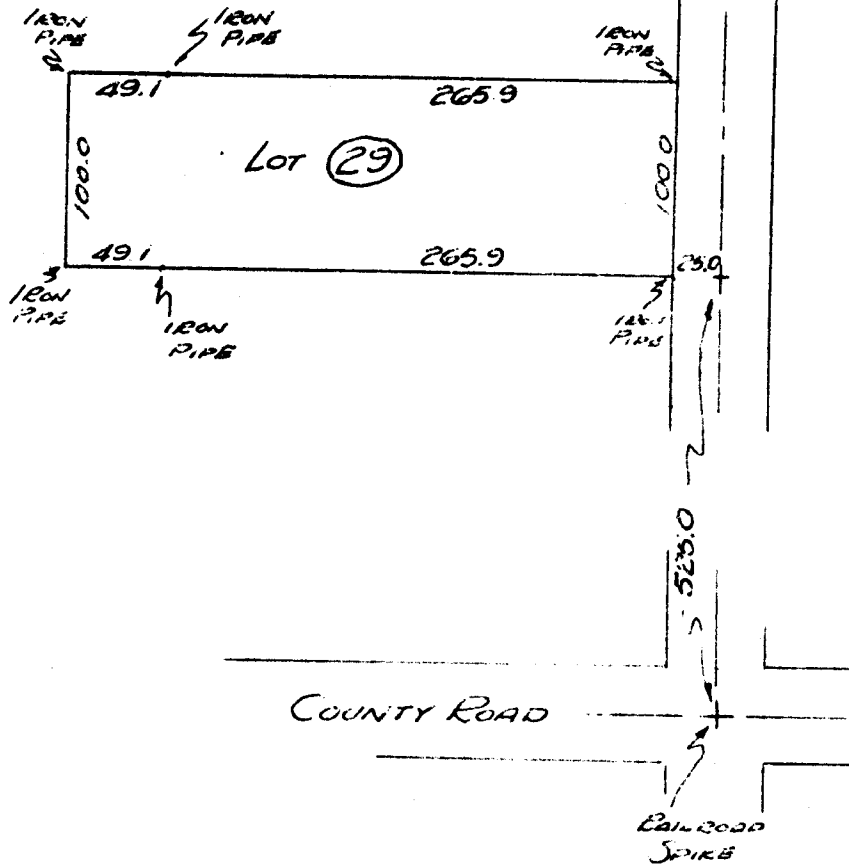

LOT 29, MILLER'S HOME SUBDIVISION, PART OF THE SOUTHWEST ONE QUARTER OF SECTION 26, TOWNSHIP 14 NORTH, RANGE 2 EAST, MORGAN COUNTY, INDIANA.