

Stone--NW cor. Sec. 35 T14N R2E

Scale 1" = 200'

December 8, 1962

DESCRIPTION

Part of Lot #9 in Forrest G. Miller's Second Subdivision, being a part of the Northwest quarter of Section 35 Township 14 North Range 2 East in Morgan County, Indiana, described as follows, to-wit; Beginning at a pipe on the west line of said Lot #9, 282 feet south of the northwest corner of said lot; thence south on said west line 208.7 feet to a pipe; thence deflecting left 90 degrees no minutes and running east 208.7 feet; thence north, parallel to said west line, 208.7 feet; thence west 208.7 feet to the place of beginning, containing 1.0 acre, more or less. Subject to the right-of-way of the County Road.

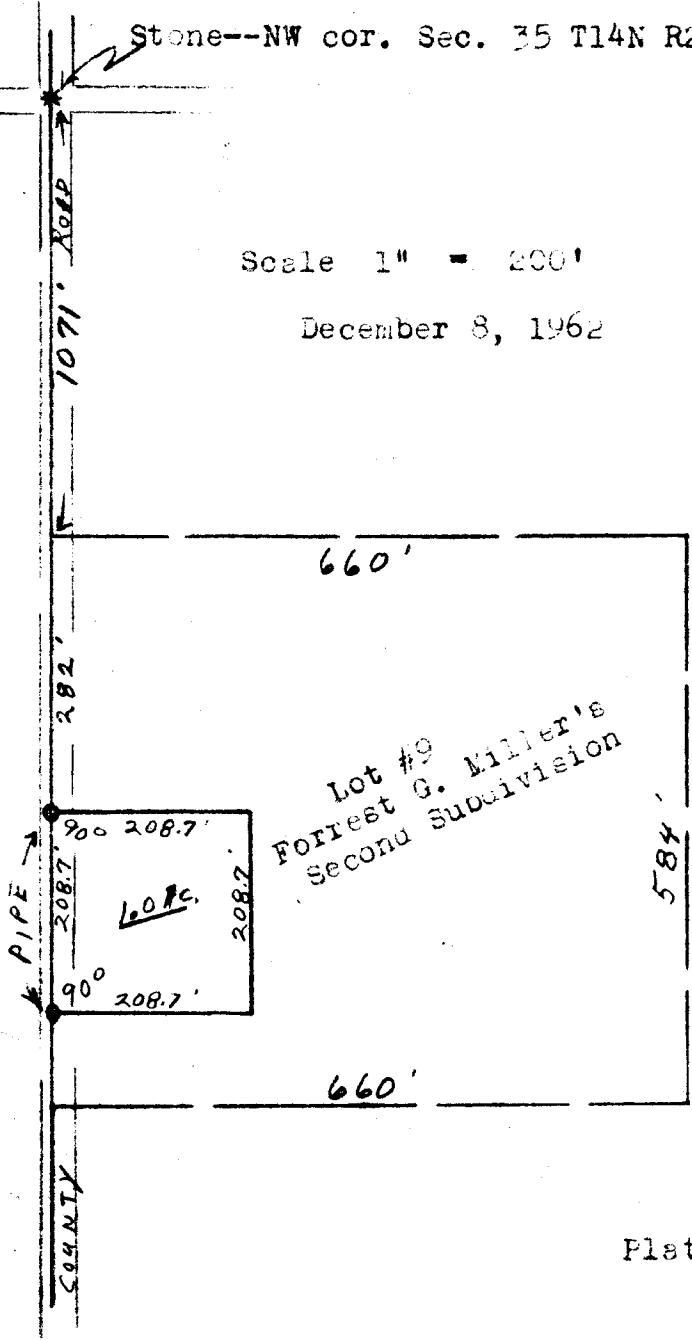

Lot #9
Forrest G. Miller's
Second Subdivision

1.0 Ac.

David H. Harker

David H. Harker
Civil Engineer
80 West Washington Street
Martinsville, Indiana



Plat of Survey

for

MRS. HAWLEY

(Charles Foley, Attorney)

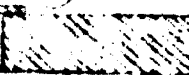
(12)	17
(15)	18
14	19
(13)	20
	
12	21
	22
(10)	23
9	24
8	25
7	26
	27
	28
87996	

FOUR ... EA 340 ...

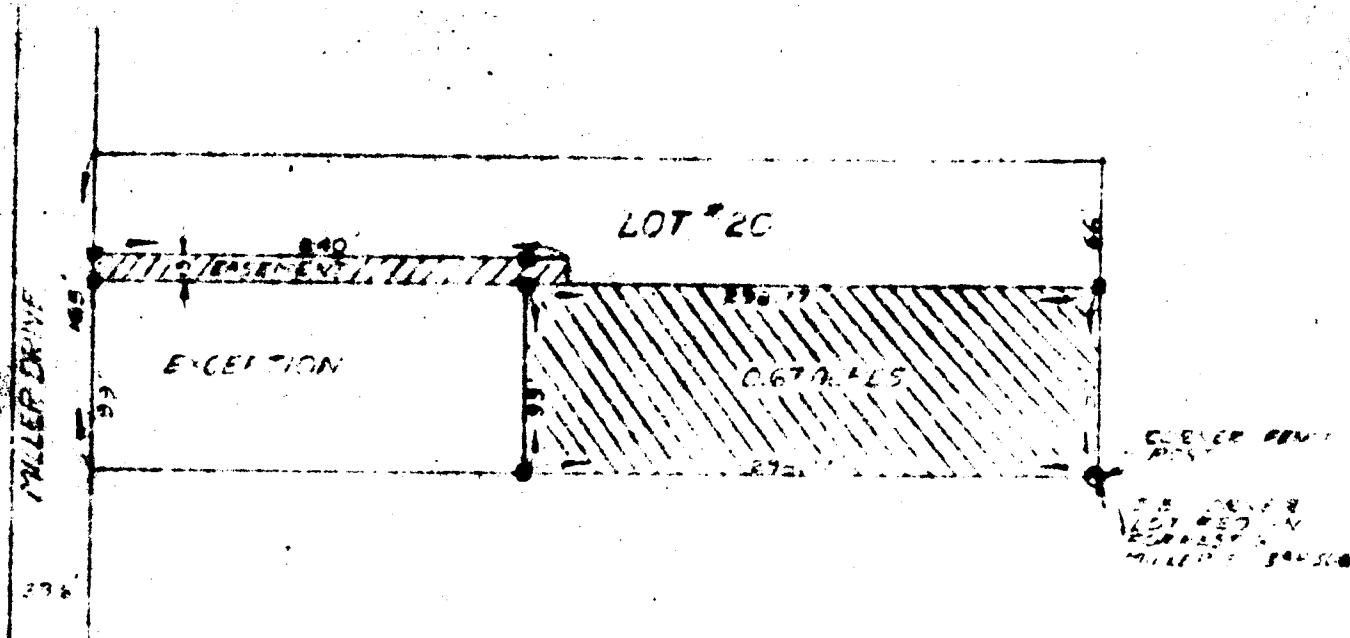

ERMA WARD
 R.R. 2 Box 294
 Camby, Indiana

THIS IS TO CERTIFY that the within sketch is true and correct of a Part of Lot #20 in Forrest G. Miller's Third Subdivision (recorded in Deed Record 126, page 520) of a part of Section 27, Township 14 North, Range 2 East, Morgan County, Indiana, more particularly described as follows:

Beginning at the Southeast corner of said Lot #20; run thence West a distance of 298.77 feet; thence North, parallel with the East line of said lot, a distance of 99.0 feet; thence East, parallel with the South line of said lot, a distance of 298.77 feet to a point on the East line of said lot; thence South on and along said East line a distance of 99.0 feet to the point of beginning, containing in all 0.67 acres more or less. Subject, however, to all legal highways and rights of way.

DISCRPTION OF INGRESS EGRESS EASMENT

Beginning at a point on the West line and 99.0 feet North of the Southwest corner of Lot #20 of Forrest G. Miller's Third Subdivision of a part of Section 27, Township 14 North, Range 2 East, Morgan County, Indiana (said property aforementioned). From the POINT OF BEGINNING run East, parallel with the South line of said Lot #20, a distance of 240.0 feet; thence North, parallel with the West line of the said lot, a distance of 13.0 feet; thence East, parallel with the South line of said lot, a distance of 240.0 feet to a point on the West line of the said lot; thence South, on and along the said West line, a distance of 13.0 feet to the point of beginning, containing in all .67 acres more or less.

T 14 N SEC 27 R 2 EAST

CHARLES D. MILLER

P. R. O. Box 258

MARTINSVILLE, IND.

REGISTERED MAP
FRONTIER SURVEY AND 173
LAND SURVEY NO. 10100

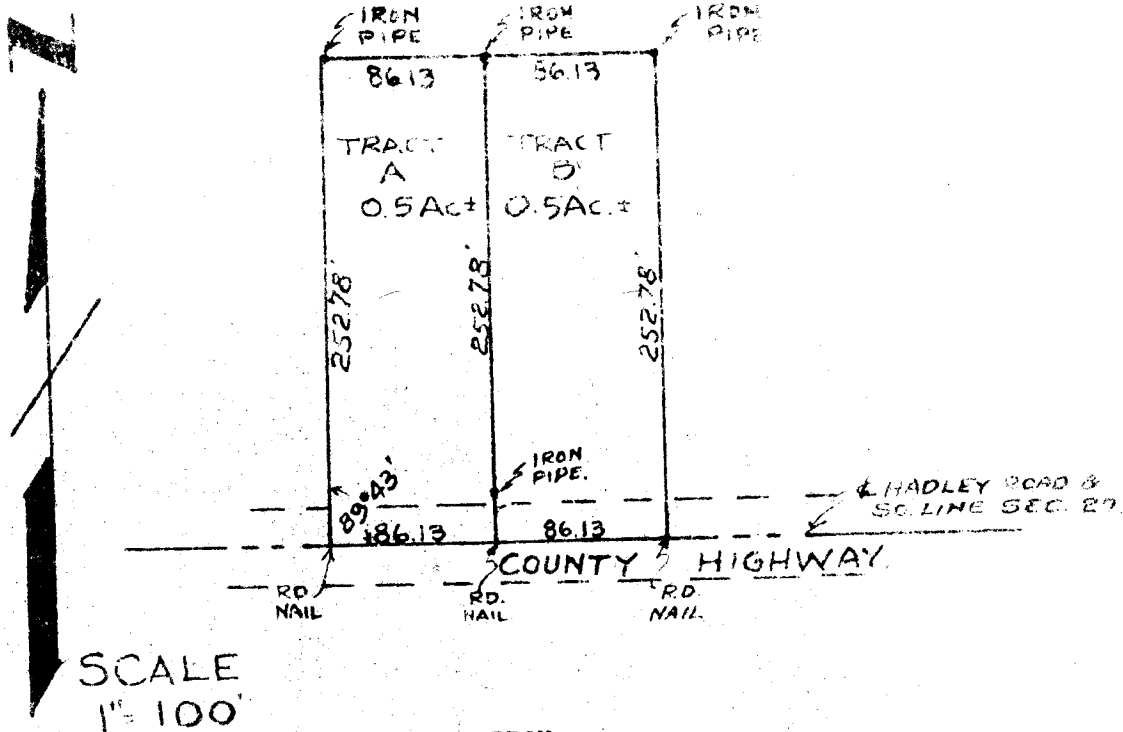

LEGAL DESCRIPTION:

A PART OF THE SOUTHEAST QUARTER OF THE SOUTHEAST QUARTER OF SECTION 20, TOWNSHIP 14 NORTH, RANGE 2 EAST, OF MORGAN COUNTY, INDIANA, MORE DEFINITELY DESCRIBED AS FOLLOWS, TO WIT:

TRACT A: The west half of Lot No. 3 of Forest G. Miller's Third Subdivision as recorded in Morgan County Records, Deed Record Book 126 Page 520, containing 0.50 acres, more or less, subject to the legal right of way of the public highway on the south side of the tract.

TRACT B: The east half of Lot No. 3 of Forest G. Miller's Third Subdivision as recorded in Morgan County Records, Deed Record Book 126 Page 520, containing 0.50 acres, more or less, subject to the legal right of way of the public highway on the south side of the tract.

I hereby certify that I personally supervised the survey of the outlined property and to the best of my knowledge and ability I believe the above to be a true and accurate description of the areas as surveyed.

Surveyed: June 1, 1967
For: Mrs. Fred Johnson

Charles D. Miller
Charles D. Miller
Lic. Land Surveyor
Indiana Lic. No. 10166