



The diagram shows a rectangular plot with a dashed line on the top and bottom edges. The left side is marked with vertical lines and labels, including '100' and '200'. The right side has a vertical line with a label 'SCALE 1:100'. In the center, there are labels '100' and '200'. At the top right corner, there is a label '100' and '200'. The diagram appears to be a technical drawing of a plot or field.

The diagram shows a rectangular plot with a dashed line on the top and bottom edges. The left side is marked with vertical lines and labels, including '100' and '200'. The right side has a vertical line with a label 'SCALE 1:100'. In the center, there are labels '100' and '200'. At the top right corner, there is a label '100' and '200'. The diagram appears to be a technical drawing of a plot or field.

The diagram shows a rectangular plot with a dashed line on the top and bottom edges. The left side is marked with vertical lines and labels, including '100' and '200'. The right side has a vertical line with a label 'SCALE 1:100'. In the center, there are labels '100' and '200'. At the top right corner, there is a label '100' and '200'. The diagram appears to be a technical drawing of a plot or field.

The diagram shows a rectangular plot with a dashed line on the top and bottom edges. The left side is marked with vertical lines and labels, including '100' and '200'. The right side has a vertical line with a label 'SCALE 1:100'. In the center, there are labels '100' and '200'. At the top right corner, there is a label '100' and '200'. The diagram appears to be a technical drawing of a plot or field.

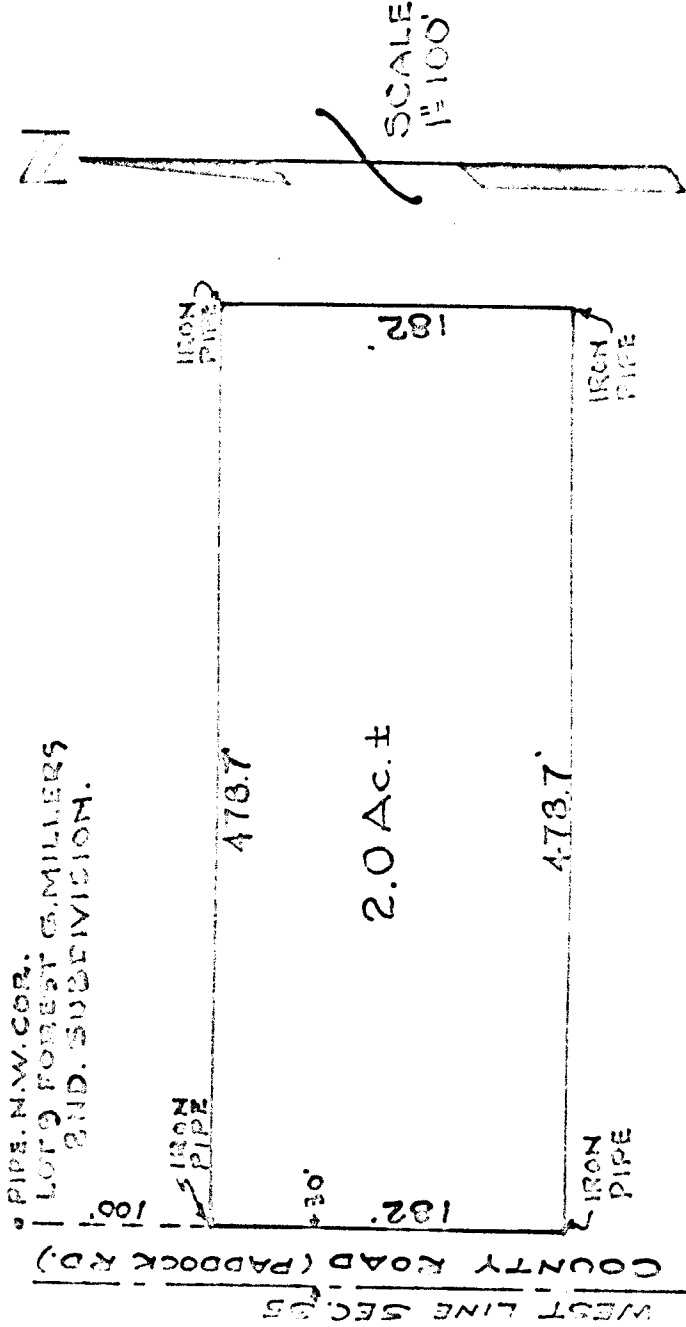

LEGAL DESCRIPTION:

A PART OF LOT 9 IN FOREST G MILLERS 2ND SUBDIVISION, BEING A PART OF THE NORTHWEST QUARTER OF SECTION 35, TOWNSHIP 18 NORTH, RANGE 2 EAST, MORGAN COUNTY, INDIANA, MORE DEFINITELY BOUNDED AND DESCRIBED AS FOLLOWS, TO WIT:

Beginning at an iron pipe on the West line of said Lot 9 100 feet south of the Northwest corner of said Lot; thence running South on said West line 182 feet to an iron pipe; thence running East parallel with the north boundary of Lot #9 for 473.7 feet to an iron pipe; thence running North parallel with the West boundary for 182 feet to an iron pipe; thence running West parallel with the North boundary of the lot for 473.7 feet to the place of beginning, containing 2.0 acres more or less.

I hereby certify that I personally surveyed the outlined tract of real estate and to the best of my knowledge I believe the above to be a true and accurate description of the area as surveyed.

Surveyed & Returned 18, 1916
For: Charles D. Miller

Charles D. Miller
Charles D. Miller

Office of A. J. ...
...
...

Survey
for

Charles H. Foley, Attorney, M. Cityville, Indiana
and
R. E. Moore, Attorney, New Britain, Indiana

Part of Lot 9 in Forrest G. Mill R's Second Subdivision
in the NE 1/4 of Section 35, Township 14 North
Range 2 East, Morgan County, Indiana

NE Corner, Sec. 35

North Line Lot 9

Iron Pipe
(Found)

200.54'

Iron Rod (Found)
(4.2' South & 5.67' East of Stm.)

Forrest G. Mill R's 2nd Subdivision
September 7, 1943

Book 1-5
Page 5-1 (Records of Morgan Court)

Original Plat

by

Earl O. Gilbert
H. A. Blunk Surveyors

Plat = 16.00 chains = 1156.0'

1070
1156.0'

North Line Lot 9

Iron Pipe (Set)

423.7'

Iron Pipe (Set)
(30' East of West Line)

200.54'

Milbert E. & Joseph ...
(...)

Iron Pipe (Set)
(30' East of West Line)

Iron Pipe (Set)

LILLIAN P. ...
(2.10 4.10)

DELEST A. HOBSON

REGISTERED PROFESSIONAL SURVEYOR

REGISTRATION NO. 2702

MEDICINEVILLE, IND.

Description of a tract of land for Gilbert R. & Juanita Rimmer

Part of the Northwest quarter of Section thirty five (35), Township
fourteen (14) North, Range two (2) East of the Second Principal Meridian,
Madison County, Indiana, bounded and described as follows, to-wit:-

Part of Lot Number nine (9) in Forrest G. Miller's Second Subdivision.
Beginning at a Stone at the Northwest corner of Section thirty five (35),
township and range aforesaid, run thence southerly on the West line of said
Northwest quarter a distance of eleven hundred and fifty six (1156.00) feet
to the Northwest corner of the following described real estate and the
BEGINNING POINT OF THIS DESCRIPTION.

From Said BEGINNING POINT continue thence southerly on the West line
of said Northwest quarter a distance of one hundred eighty two (182.00)
feet;

deflect 90 degrees and 5/4 minutes left and run thence easterly and
parallel to the North line of said Northwest quarter a distance of four
hundred seventy eight and seven-tenths (478.7) feet;

run thence northerly
and parallel to the West line of said Northwest quarter a distance of one
hundred eighty two (182.00) feet;

run thence easterly and parallel to said
North line a distance of four hundred and eighty eight and seven-tenths (478.7)
feet to the place of beginning, containing two (2.00) acres, more or less,
and SUBJECT to thirty (30.0) feet of even width off of and across the entire
west end thereof, being the legal right-of-way of County Road running North
and South.

May 17, 1969

Delest A. Hobson

Delest A. Hobson

Registered Professional Surveyor # 2702

Registered Land Surveyor # 10029

State of Indiana

267102

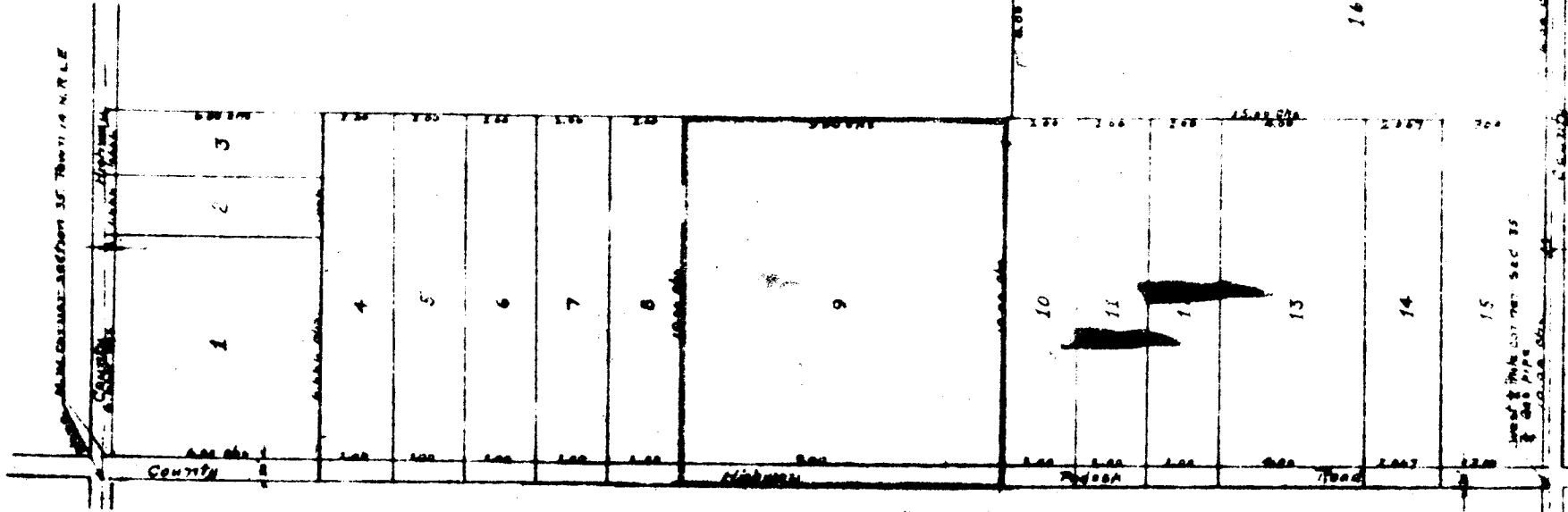

Forrest G Millers
 Section 35
 Town 14 N R 2 E
 Part of
 209
 Subdivision of part of the NW 1/4
 A PART OF THE NW 1/4
 OF SEC 35 T 14 N R 2 E

Scale 1/4" = 40'
 Earle O. Gilbert
 Surveyor
 1940

Line of this plat near Sec 35
 & 4th Pipe
 O. A. A. A.

Stone—NW cor. Sec. 35 T14N R2E

Scale 1" = 200'

December 8, 1962

DESCRIPTION

Part of Lot #9 in Forrest G. Miller's Second Subdivision, being a part of the Northwest quarter of Section 35 Township 14 North Range 2 East in Morgan County, Indiana, described as follows, to-wit; Beginning at a pipe on the west line of said Lot #9, 282 feet south of the northwest corner of said lot; thence south on said west line 208.7 feet to a pipe; thence deflecting left 90 degrees no minutes and running east 208.7 feet; thence north, parallel to said west line, 208.7 feet; thence west 208.7 feet to the place of beginning, containing 1.0 acre, more or less. Subject to the right-of-way of the County Road.

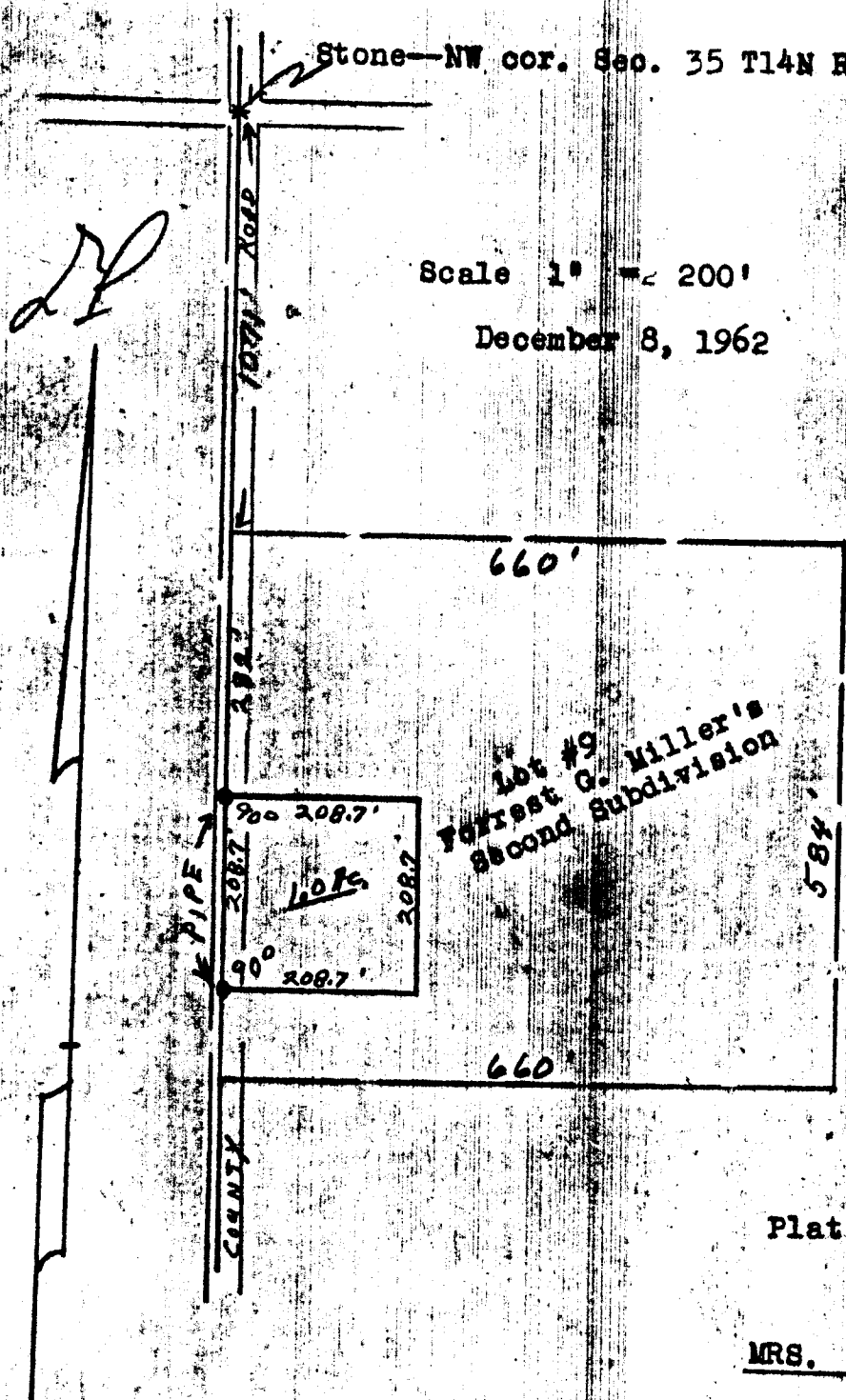

David H. Harker
David H. Harker
Civil Engineer

80 West Washington Street
Martinsville, Indiana

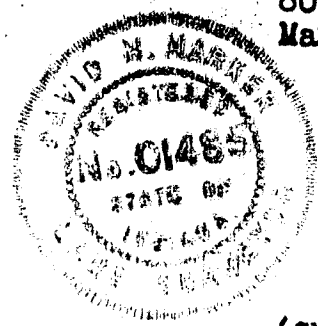

Plat of Survey

for

MRS. HAWLEY

(Charles Foley, Attorney)

PRELIMINARY PLAT

A Subdivision of Lot # 13 in Forrest G. Miller's Second Subdivision in p
of Section 35, Township 14 North, Range 2 East of the Second Principal Meridian, Morg
as recorded in Deed Record 125, page 252

for

Sam and Sarrah Pugh

Lot # 13 contain

Lot # 12

10.00 chains (660 feet)
570°

SAM PUGH $\frac{204}{87}$

13a
(1.108 Ac.)

570°

13b
(1.108 Ac)

570°

13c
(1.108 Ac.)

570°

10° Easement

10.00 chains (660 feet)

Lot # 14

Lot # 15

July 20
Delbert
Registered Profession
Registered Land Surv
State of Indiana

DELBERT A. HOBSON
PROFESSIONAL ENGINEER
REGISTRATION NO 2702
MOORESVILLE, IND.

(Madison School)

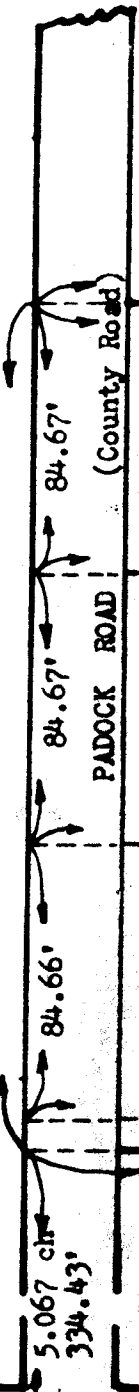

HADLEY ROAD

South Line NW

(County Road)

N

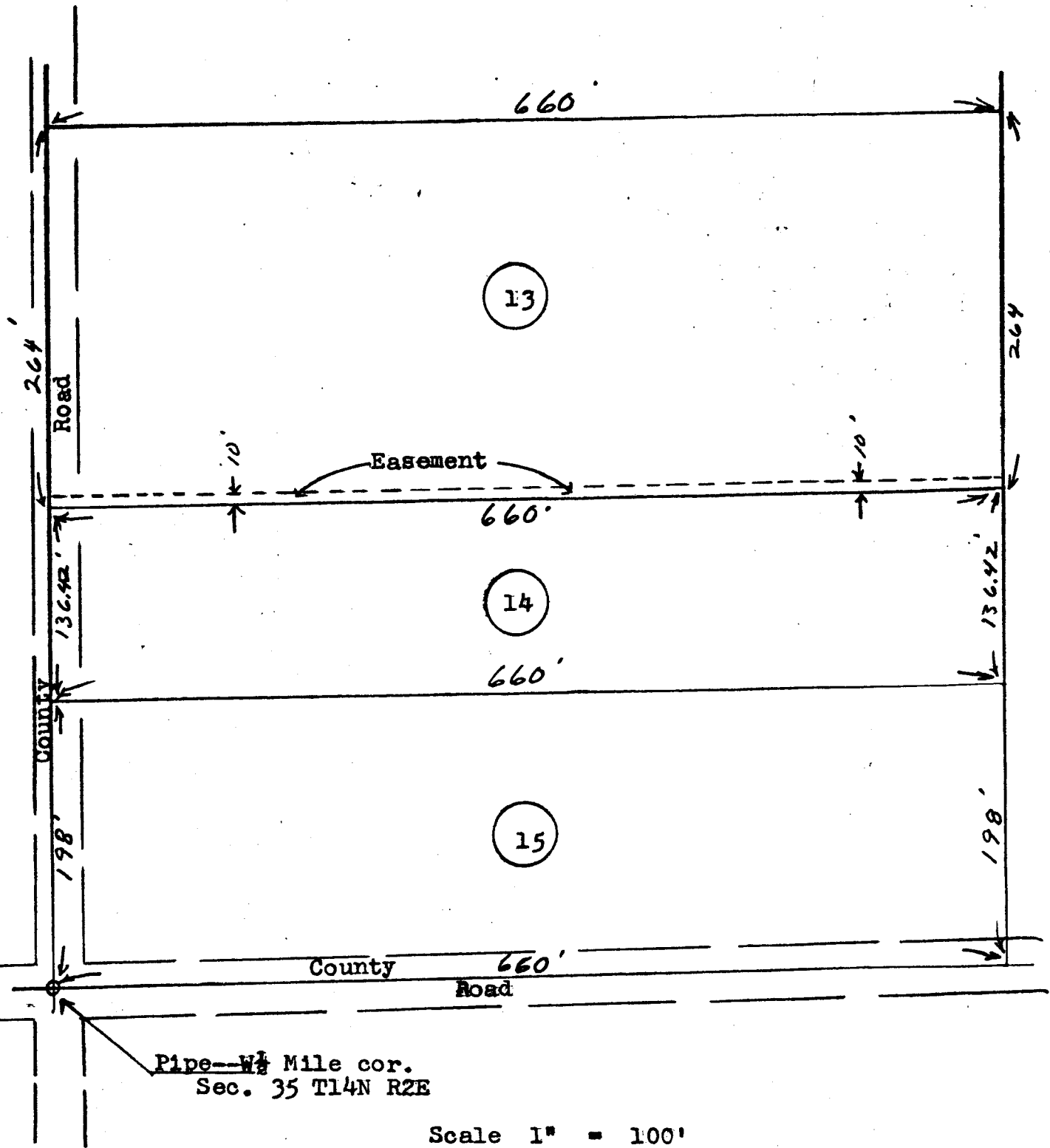

Pipe--W 1/4 Mile cor.
 Sec. 35 T14N R2E

Scale 1" = 100'

Sept. 30, 1964

DESCRIPTION FOR EASEMENT

An easement for roadway purposes over the following described tract: 10 feet of even width off the entire south side of Lot #13 in Forrest G. Miller's Second Subdivision, being a part of the Northwest quarter of Section 35 Township 14 North Range 2 East in Morgan County, Indiana.

Plat of Survey

[Handwritten signature]

T 14 N SEC 35 R 2 EAST

CHARLES D. MILLER

REGISTERED—INDIANA
PROFESSIONAL ENGINEER No. 2732
LAND SURVEYOR No. 10166

R. R. 6, Box 258
MARTINSVILLE, IND.

PHONE 342-6955

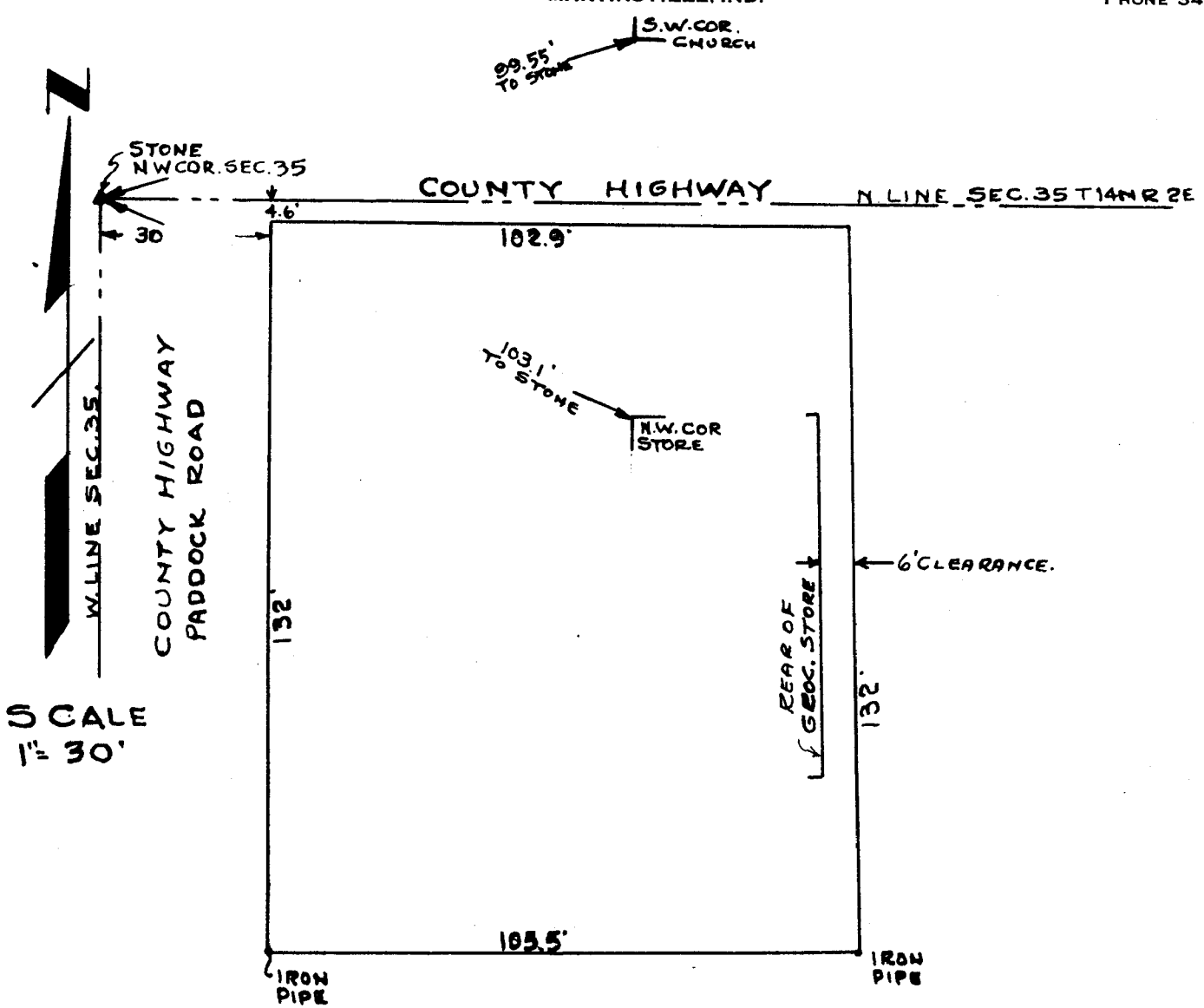

LEGAL DESCRIPTION:

A PART OF LOT NO. 1 OF THE SECOND PLAT OF FOREST G. MILLER'S SUBDIVISION OF A PART OF THE NORTHWEST QUARTER OF SECTION 35, TOWNSHIP 14 NORTH, RANGE 2 EAST OF MORGAN COUNTY, INDIANA, MORE DEFINITELY BOUNDED AND DESCRIBED AS FOLLOWS, TO WIT:

Beginning at an iron pin in the County Highway which is 4.6 feet South and 30 feet East of the stone which marks the Northwest corner of said Section and running thence South parallel with the West boundary of the Section for 132.0 feet to an iron pipe; thence running East parallel with the north line of the section for 105.5 feet to an iron pipe; thence running Northerly, parallel with and 6 feet East of the back wall of an existing Grocery store, for 132.0 feet to an iron pin in the County Highway; thence running West parallel with and 4.6 feet South of the North line of the Section for 102.9 feet to the place of beginning, containing 0.32 acres more or less, subject to all legal easements and right of ways.

I hereby certify that I personally surveyed the described tract of real estate and established the corners thereof on a basis of established and recognized Lot corners, to the best of my ability.

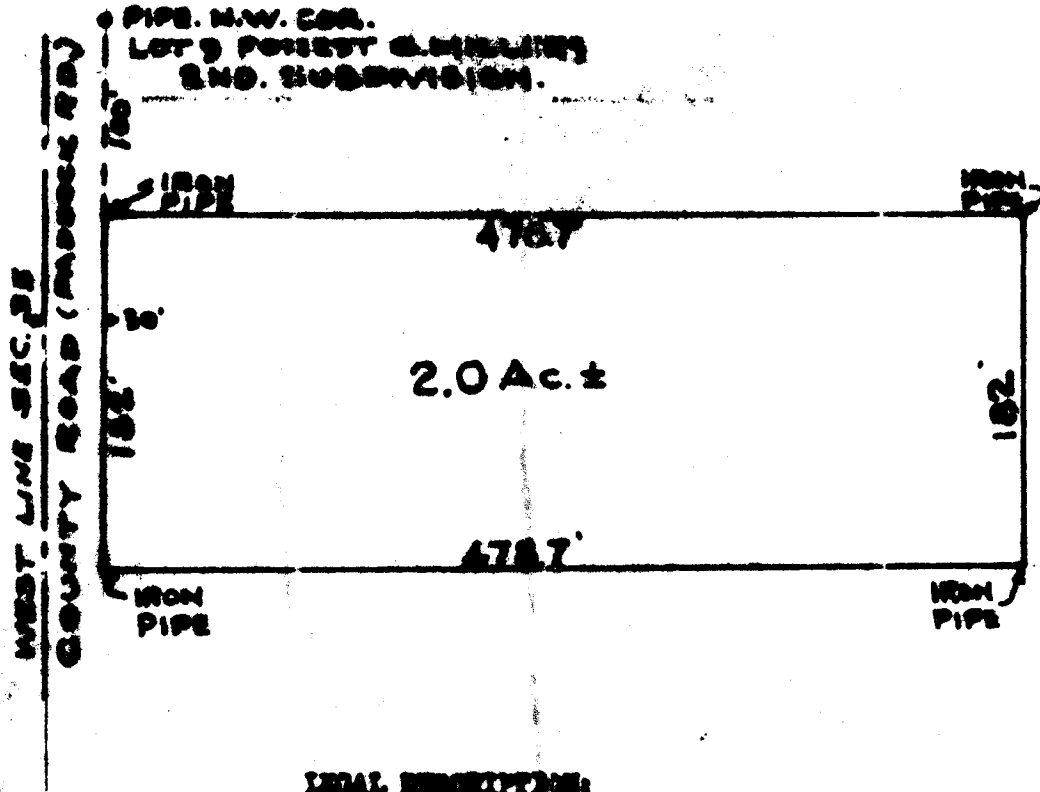

LEGAL DESCRIPTION:

A PART OF LOT 9 IN FOREST G MILLER'S 2ND SUBDIVISION, BEING A PART OF THE NORTHWEST QUARTER OF SECTION 35, TOWNSHIP 18 NORTH, RANGE 2 EAST, MORGAN COUNTY, INDIANA, BEING DEFINITELY BOUNDED AND DESCRIBED AS FOLLOWS, TO WIT:

Beginning at an iron pipe on the West line of said Lot 9 100 feet south of the northwest corner of said Lot; thence running South on said West line 182 feet to an iron pipe; thence running East parallel with the north boundary of Lot 9 for 478.7 feet to an iron pipe; thence running North parallel with the West boundary for 182 feet to an iron pipe; thence running West parallel with the North boundary of the lot for 478.7 feet to the place of beginning, containing 2.0 acres more or less.

I hereby certify that I personally surveyed the outlined tract of real estate and to the best of my knowledge I believe the above to be a true and accurate description of the area as surveyed.

Surveyed: August 18, 1916
For: Clyde Komer

Charles D. Miller
Charles D. Miller
Lic. Land Surveyor
Indiana Lic. #10166

T14N SEC 35 R 2 EAST

CHARLES D. MILLER

REGISTERED-INDIANA
PROFESSIONAL ENGINEER No 2732
LAND SURVEYOR No. 10166

R. R. 6, Box 258
MARTINSVILLE, IND.

PHONE 342-6955

To Whom it May Concern:

For recording in Morgan County Records as pertinent to Second Plat of Forest Millers Subdivision in the Northwest Quarter of Section 35 Twp. 14 N, R 2 E.

In attempting to stake Lot Lines in said Subdivision I find that there is a 14 foot difference when the lots are staked from the stone at the south than when staked from the North. This has caused considerable differences and variations in the property lines and Lot No. 9 is accurately established by iron pipes measured from the south stone or fourteen feet too far South if measured from the North stone. Lots 1 to 8 are variable distances from 4.6 at Lot 1 to 14 feet too far south from the North stone. Since all Lots are larger than shown on the plat and the plat is very indefinite as to method of layout, I am of the opinion that any time a Lot is surveyed in this subdivision it should be described by metes and bounds from the North or South Section marker and further designated by Lot Number.

Also in view of the fact that there are more pines in the two intersections of the roadway than the one designating the Section Markers, the pine at the Northwest corner of Section which is in the place of the original stone should be used. This is witnessed Northeasterly 99.55 feet to the Southwest corner of the new church building and Southeasterly 103.1 feet to the Northwest corner of Ray's Grocery.

I hereby certify that the above are true and accurate conditions uncovered in making surveys pertaining to the said 2nd Plat of Forest Miller's Subdivision

Dated: May 26, 1967

Charles D. Miller.
Charles D. Miller
Lic. Land Surveyor
Indiana Lic. No. 10166

CHARLES D. MILLER

REGISTERED—INDIANA
PROFESSIONAL ENGINEER No. 2732
LAND SURVEYOR No. 10166

R. R. 6, Box 258
MARTINSVILLE, IND.

PHONE 342-6955

To Whom it May Concern:

For recording in Morgan County Records as pertinent to Second Plat of Forest Millers Subdivision in the Northwest Quarter of Section 35 Twp. 14 N, R 2 E.

In attempting to stake Lot Lines in said Subdivision I find that there is a 14 foot difference when the lots are staked from the stone at the south than when staked from the North. This has caused considerable differences and variations in the property lines and Lot No. 9 is accurately established by iron pipes measured from the south stone or fourteen feet too far South if measured from the North stone. Lots 1 to 8 are variable distances from 4.6 at Lot 1 to 14 feet too far south from the North stone. Since all Lots are larger than shown on the plat and the plat is very indefinite as to method of layout, I am of the opinion that any time a Lot is surveyed in this subdivision it should be described by metes and bounds from the North or South Section marker and further designated by Lot Number.

Also in view of the fact that there are more pines in the two intersections of the roadway than the one designating the Section Markers, the pine at the Northwest corner of Section which is in the place of the original stone should be used. This is witnessed Northeasterly 99.55 feet to the Southwest corner of the new church building and Southeasterly 103.1 feet to the Northwest corner of Ray's Grocery.

I hereby certify that the above are true and accurate conditions uncovered in making surveys pertaining to the said 2nd Plat of Forest Miller's Subdivision

Dated: May 26, 1967

Charles D. Miller
Lic. Land Surveyor
Indiana Lic. No. 10166

1932

DELBERT A. HOBSON

PROFESSIONAL ENGINEER

REGISTRATION NO 2702

MOORESVILLE, IND.

BOOK 50 PAGE 11

Survey

for

Charles H. Foley, Attorney, Martinsville, Indiana

and

R. E. Moore, Attorney, New Whiteland, Indiana

Part of Lot # 9 in Forrest G. Miller's Second Subdivision
in the NW 1/4 of Section 35, Township 14 North
Range 2 East, Morgan County, Indiana

NW Corner, Sec. 35

North Line NW 1/4

Iron Pipe
over
Stone
(Found)

0.00

Iron Rod (Found)
(4.2' South & 5.67' East of Stone)

Forrest G. Miller's 2nd Subdivision

September 27, 1943

Book 125

Page 521

(Records of Morgan County.)

Original Plat

by

Earl O. Gilbert

H. A. Blunk

Surveyors

1156.00'
Plat = 16.00 chains = 1056.0'

1056'

North Line Lot # 9

Iron Pipe (Set)

Iron Pipe (Set)

1156'

478.7'

Iron Pipe (Set)
(30' East of line)

Wilbert A. & Anita Renner,

(2.00 Acres)

196
345

Iron Pipe
(Found)

Iron Pipe (Set)
(30' East of West line)

182.00'

1338.0'

478.7'

Iron Pipe (Set)

Iron Pipe (Set)

208.7'

208.7'

Lot # 9

John M. & Idella

(Forrest G. Miller's 2nd Subdivision)

1/4 Lane NW 1/4