

Scale 1:2500
 E. W. Miller
 M. A. Miller
 Surveyors
 1907

Plot of
 E. W. Miller's Subdivision of a
 Part of the NW of the SW of Section 16
 Township 14 N. R. 2 E.

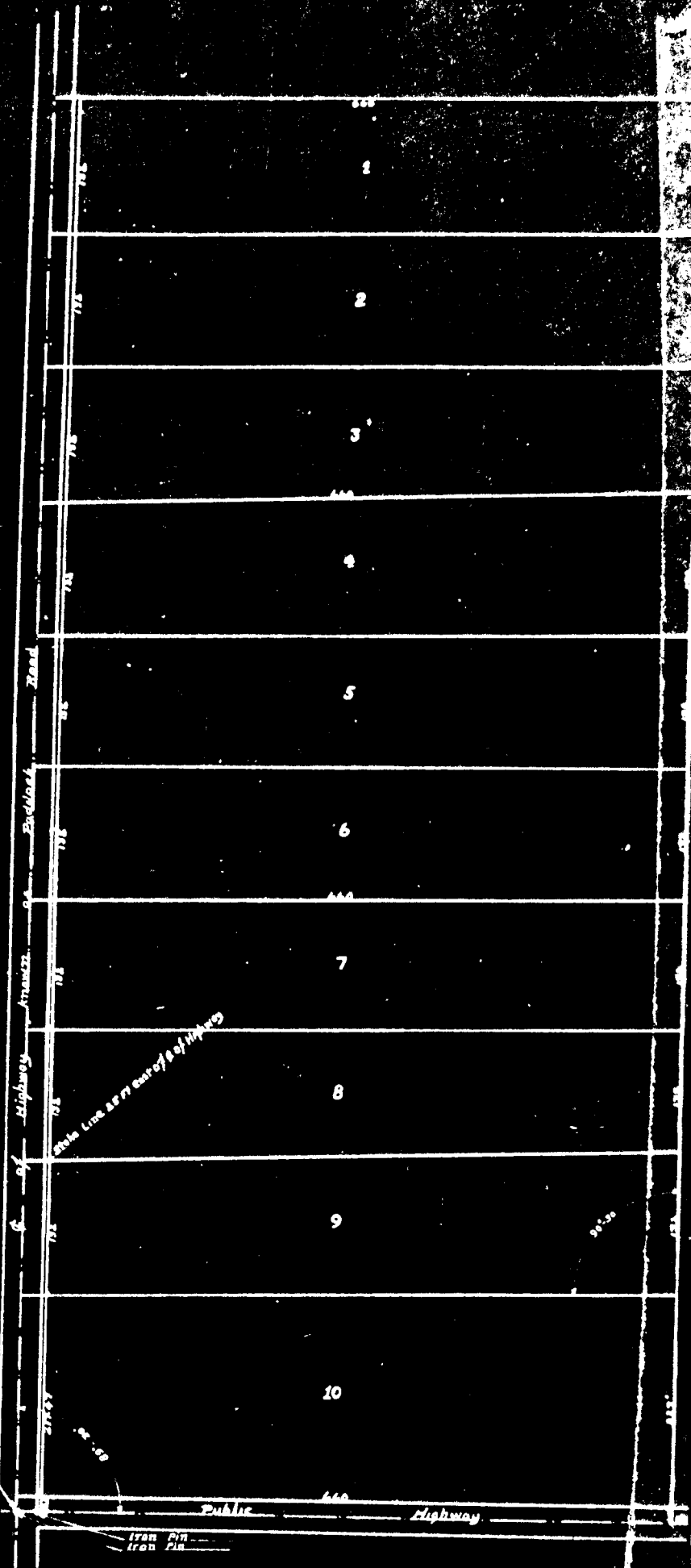

CHARLES D. MILLER

REGISTERED-INDIANA
PROFESSIONAL ENGINEER No. 2732
LAND SURVEYOR No. 10166

R. R. 6, Box 258
MARTINSVILLE, IND.

PHONE 342-6955

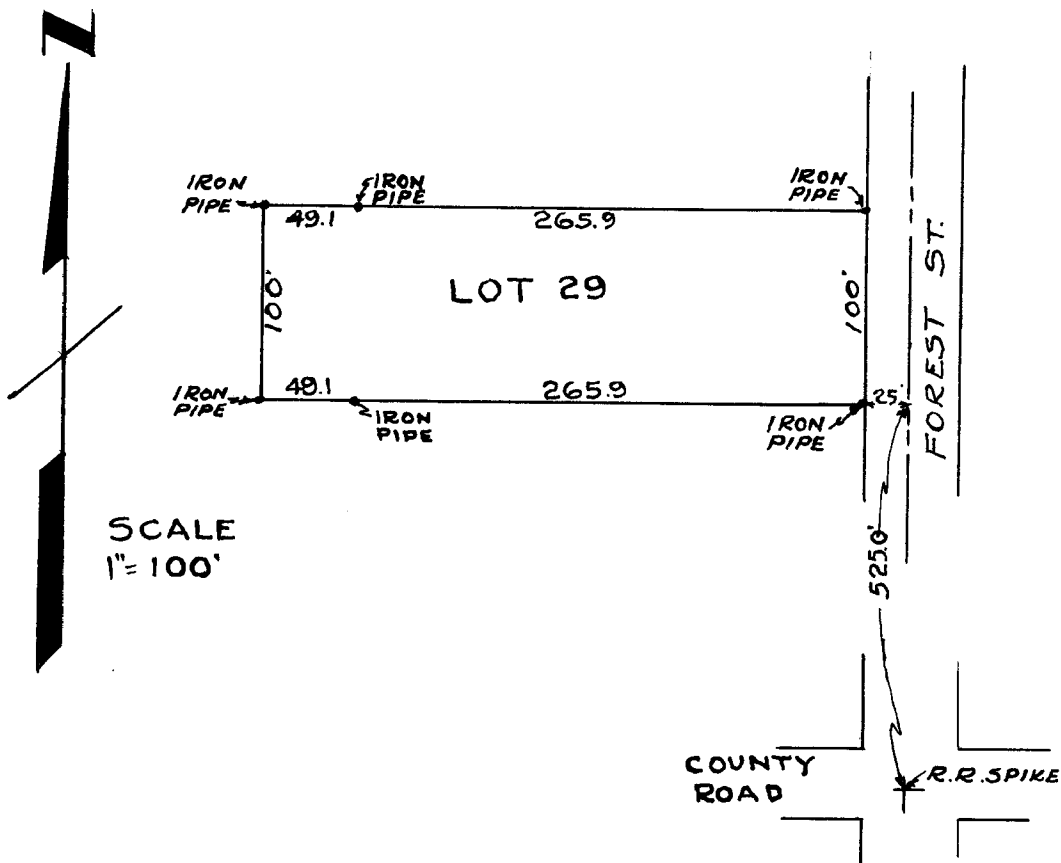

LEGAL DESCRIPTION:

A PART OF THE SOUTHWEST QUARTER OF SECTION 26, TOWNSHIP 14 NORTH, RANGE 2 EAST, OF MORGAN COUNTY, INDIANA, DESCRIBED AS FOLLOWS, TO WIT:

Lot 29 in Miller's Home Subdivision as recorded in Morgan County Records, Deed Record Book 142 Page 33.

I hereby certify that I personally supervised the survey of the outlined tract of real estate to the best of my knowledge and ability, I believe the description and staking to be true and accurate.

Surveyed: March 18, 1967
For: George Cunningham

Charles D. Miller
Charles D. Miller
Lic. Land Surveyor
Indiana Lic. No. 10166

N.W. corner Section 35 Town 14 N.R. 2 E

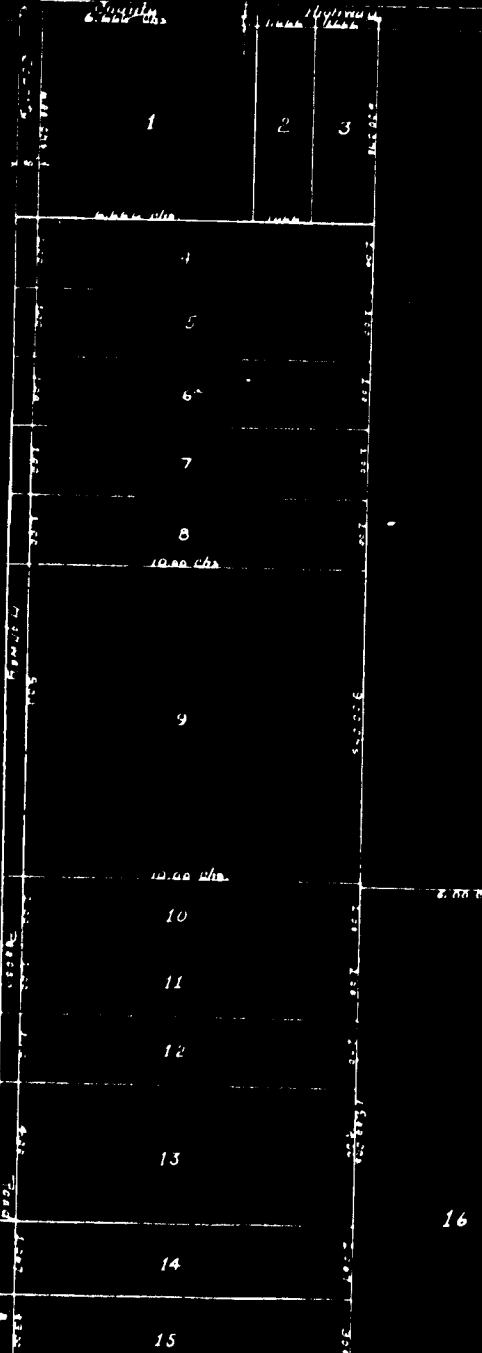

208 Plat of
 Forrest B. Miller's Subdivision of a part of the N.W. 1/4 of
 Section 16 Town 14 N.R. 2 E

Scale 1" = 1 ch
 Earle O. Gilbert
 & R. Blank
 Surveyors
 1948.

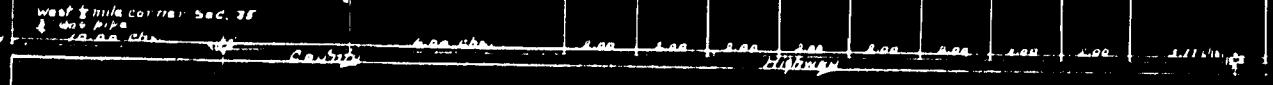

West 1/4 mile corner sec. 35
 10.00 chs.

10.00 chs.

10.00 chs.

10.00 chs.

10.00 chs.

10.00 chs.

10.00 chs.

10.00 chs.

10.00 chs.

10.00 chs.

10.00 chs.

Highway

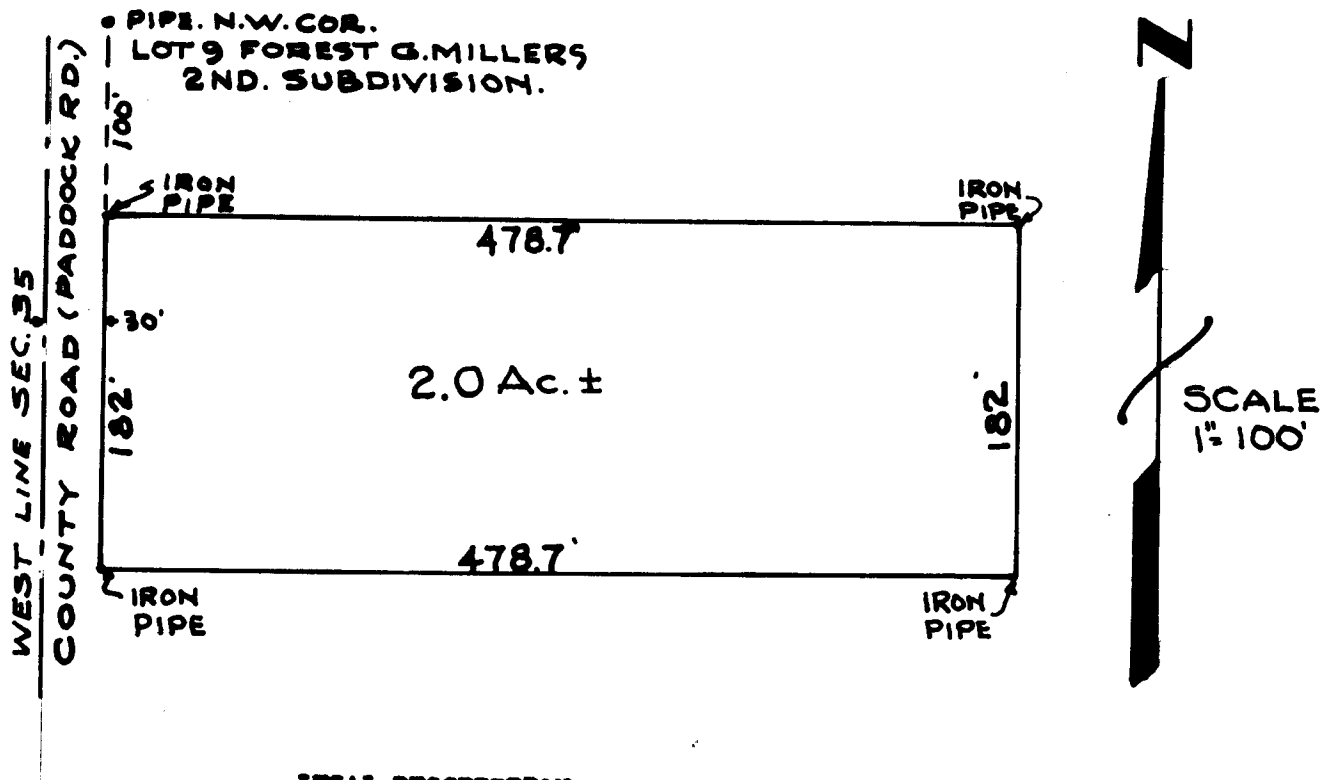

LEGAL DESCRIPTION:

A PART OF LOT 9 IN FORREST G MILLER'S 2ND SUBDIVISION, BEING A PART OF THE NORTHWEST QUARTER OF SECTION 35, TOWNSHIP 14 NORTH, RANGE 2 EAST, MORGAN COUNTY, INDIANA, MORE DEFINITELY BOUNDED AND DESCRIBED AS FOLLOWS, TO WIT:

Beginning at an iron pipe on the West line of said Lot 9 100 feet south of the northwest corner of said Lot; thence running South on said West line 182 feet to an iron pipe; thence running East parallel with the north boundary of Lot #9 for 478.7 feet to an iron pipe; thence running North parallel with the West boundary for 182 feet to an iron pipe; thence running West parallel with the North boundary of the lot for 478.7 feet to the place of beginning, containing 2.0 acres more or less.

I hereby certify that I personally surveyed the outlined tract of real estate and to the best of my knowledge I believe the above to be a true and accurate description of the area as surveyed.

Surveyed: August 18, 1966
For: Oppie Renner

Charles D. Miller
Charles D. Miller
Lic. Land Surveyor
Indiana Lic. #10166

DELBERT A. HOBSON

PROFESSIONAL ENGINEER

REGISTRATION NO 2702

MOORESVILLE, IND.

Survey

for

Charles H. Foley, Attorney, Martinsville, Indiana

and

R. E. Moore, Attorney, New Whiteland, Indiana

Part of Lot # 9 in Forrest G. Miller's Second Subdivision
in the NW $\frac{1}{4}$ of Section 35, Township 14 North
Range 2 East, Morgan County, Indiana

NW Corner, Sec. 35

North Line NW $\frac{1}{4}$

Iron Pipe
over
Stone
(Found)

0.00

90° 54'

Iron Rod (Found)

(4.2' South & 5.67' East of Stone)

1156.00'
Plat = 16.00 chains = 1056.0'

M 200, 1070
77

Forest G. Miller's 2nd Subdivision

September 27, 1948

Book 125

Page 521

(Records of Morgan County)

Original Plat

by

Earl O. Gilbert

H. A. Blunk

Surveyors

107°
1056'

North Line Lot # 9

Iron Pipe (Set)

Iron Pipe (Set)

478.7'

1156'

Iron Pipe (Set)

(30' East of West line)

90° 54'

182.00'

182.00'

Wilbert R. & Juanita Renner

(2.00 Acres)

196

345

Iron Pipe
(Found)

Iron Pipe (Set)

(30' East of West line)

478.7'

1338.0'

208.7'

Iron Pipe (Set)

Iron Pipe (Set)

90° 54'

DELBERT A. HOBSON
PROFESSIONAL ENGINEER
REGISTRATION NO 2702
MOORESVILLE, IND.

Description of a tract of land for Wilbert R. & Juanita Renner

Part of the Northwest quarter of Section thirty five (35), Township fourteen (14) North, Range two (2) East of the Second Principal Meridian, Morgan County, Indiana, bounded and described as follows, to-wit:-

Part of Lot Number nine (9) in Forrest G. Miller's Second Subdivision. Beginning at a Stone at the Northwest corner of Section thirty five (35), township and range aforesaid, run thence southerly on the West line of said Northwest quarter a distance of eleven hundred and fifty six (1156.00) feet to the Northwest corner of the following described real estate and the **BEGINNING POINT OF THIS DESCRIPTION.**

From Said **BEGINNING POINT** continue thence southerly on the West line of said Northwest quarter a distance of one hundred eighty two (182.00) feet;

deflect 90 degrees and 54 minutes left and run thence easterly and parallel to the North line of said Northwest quarter a distance of four hundred seventy eight and seven-tenths (478.7) feet;

run thence northerly and parallel to the West line of said Northwest quarter a distance of one hundred eighty two (182.00) feet;

run thence westerly and parallel to said North line a distance of four hundred seventy eight and seven-tenths (478.7) feet to the place of beginning, containing two (2.00) acres, more or less, and **SUBJECT** to thirty (30.0) feet of even width off of and across the entire west end thereof, being the legal right-of-way of County Road running North and South.

May 17, 1969

Delbert A. Hobson

Delbert A. Hobson
Registered Professional Engineer # 2702
Registered Land Surveyor # 10029
State of Indiana

2671.02

3/4 Sec. 35, T. 14 N., R. 2 E.

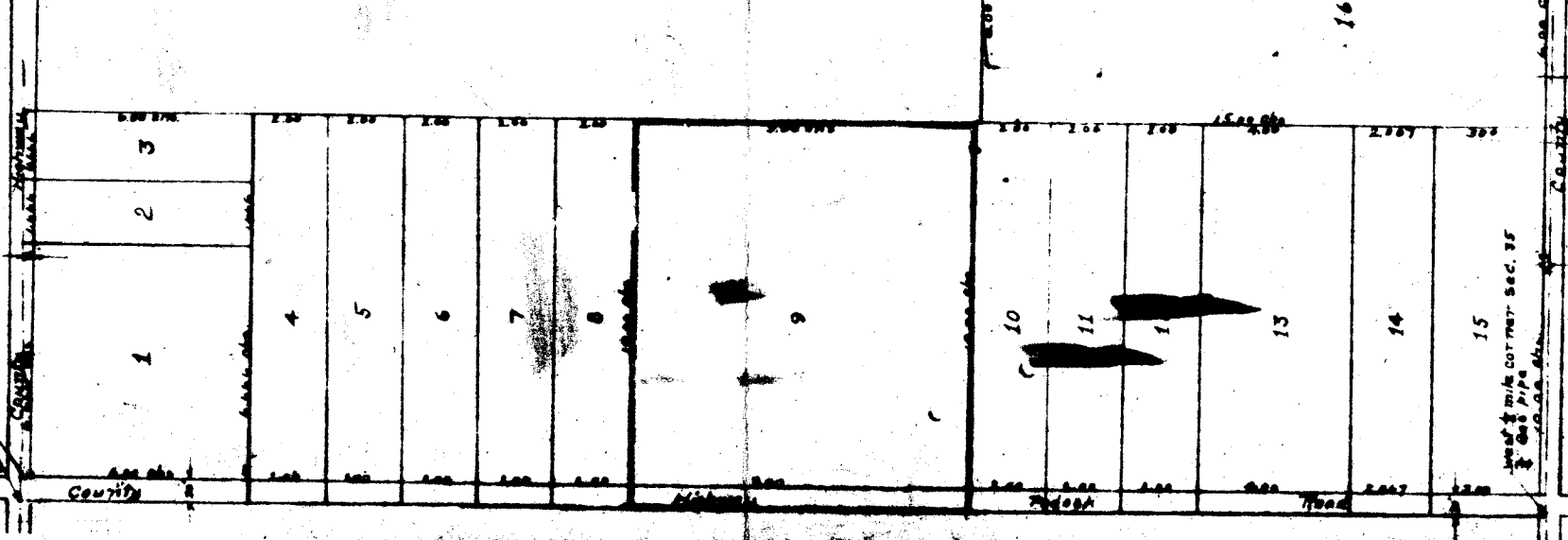

269 Plot of
Forrest G. Miller's
Subdivision of a part of the N.W. 1/4 of
Section 35, T. 14 N., R. 2 E.

scale 1" = 1/2 mi.
Earle O. Gilbert
M. M. B. 11717
Surveyors
1948

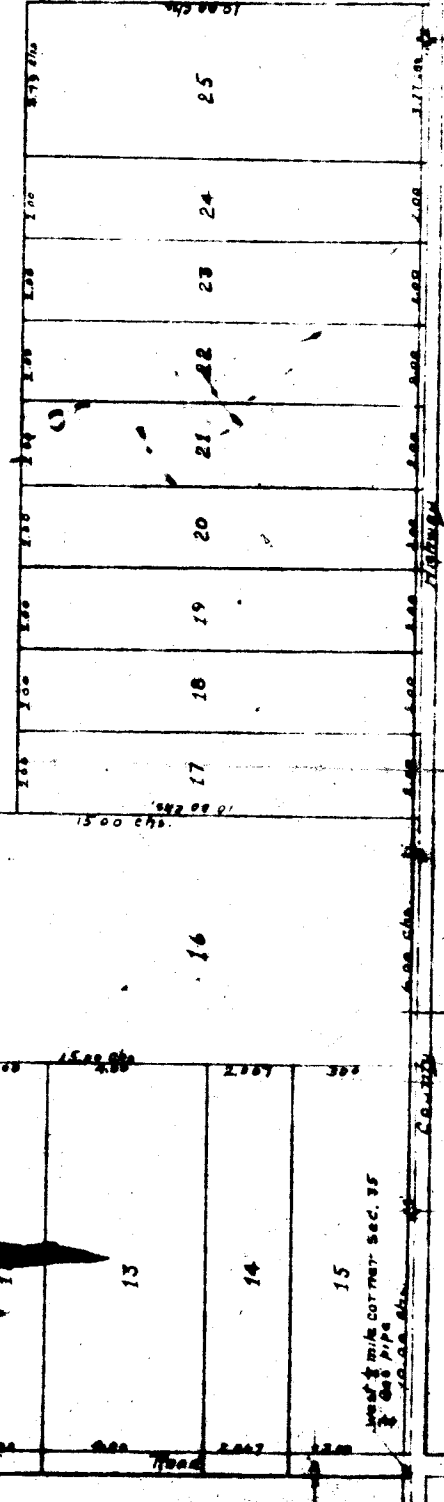

1/4 Sec. 35
1/4 Sec. 35
1/4 Sec. 35

CHARLES D. MILLER

REGISTERED-INDIANA
PROFESSIONAL ENGINEER No. 2732
LAND SURVEYOR No. 10166

R. R. 6, Box 258
MARTINSVILLE, IND.

PHONE 342-6955

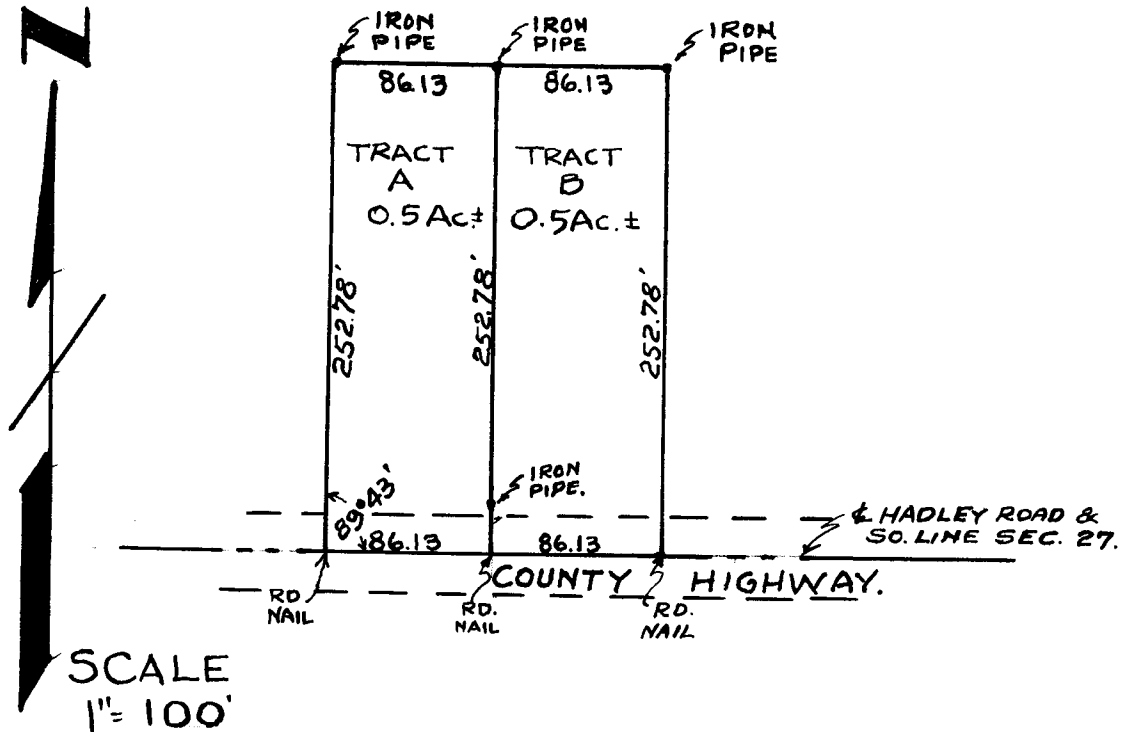

LEGAL DESCRIPTION:

A PART OF THE SOUTHEAST QUARTER OF THE SOUTHEAST QUARTER OF SECTION 27, TOWNSHIP 14 NORTH, RANGE 2 EAST, OF MORGAN COUNTY, INDIANA, MORE DEFINITELY DESCRIBED AS FOLLOWS, TO WIT:

TRACT A: The west half of Lot No. 3 of Forest G. Miller's Third Subdivision as recorded in Morgan County Records, Deed Record Book 126 Page 520, containing 0.50 acres, more or less, subject to the legal right of way of the public highway on the south side of the tract.

TRACT B: The east half of Lot No. 3 of Forest G. Miller's Third Subdivision as recorded in Morgan County Records, Deed Record Book 126 Page 520, containing 0.50 acres, more or less, subject to the legal right of way of the public highway on the south side of the tract.

I hereby certify that I personally supervised the survey of the outlined property and to the best of my knowledge and ability I believe the above to be a true and accurate description of the areas as surveyed.

Surveyed: June 1, 1967
For: Mrs. Fred Johnson

Charles D. Miller
Charles D. Miller
Lic. Land Surveyor
Indiana Lic. No. 10166

CHARLES D. MILLER

REGISTERED—INDIANA
PROFESSIONAL ENGINEER No. 2732
LAND SURVEYOR No. 10166

R. R. 6, Box 258
MARTINSVILLE, IND.

PHONE 342-6955

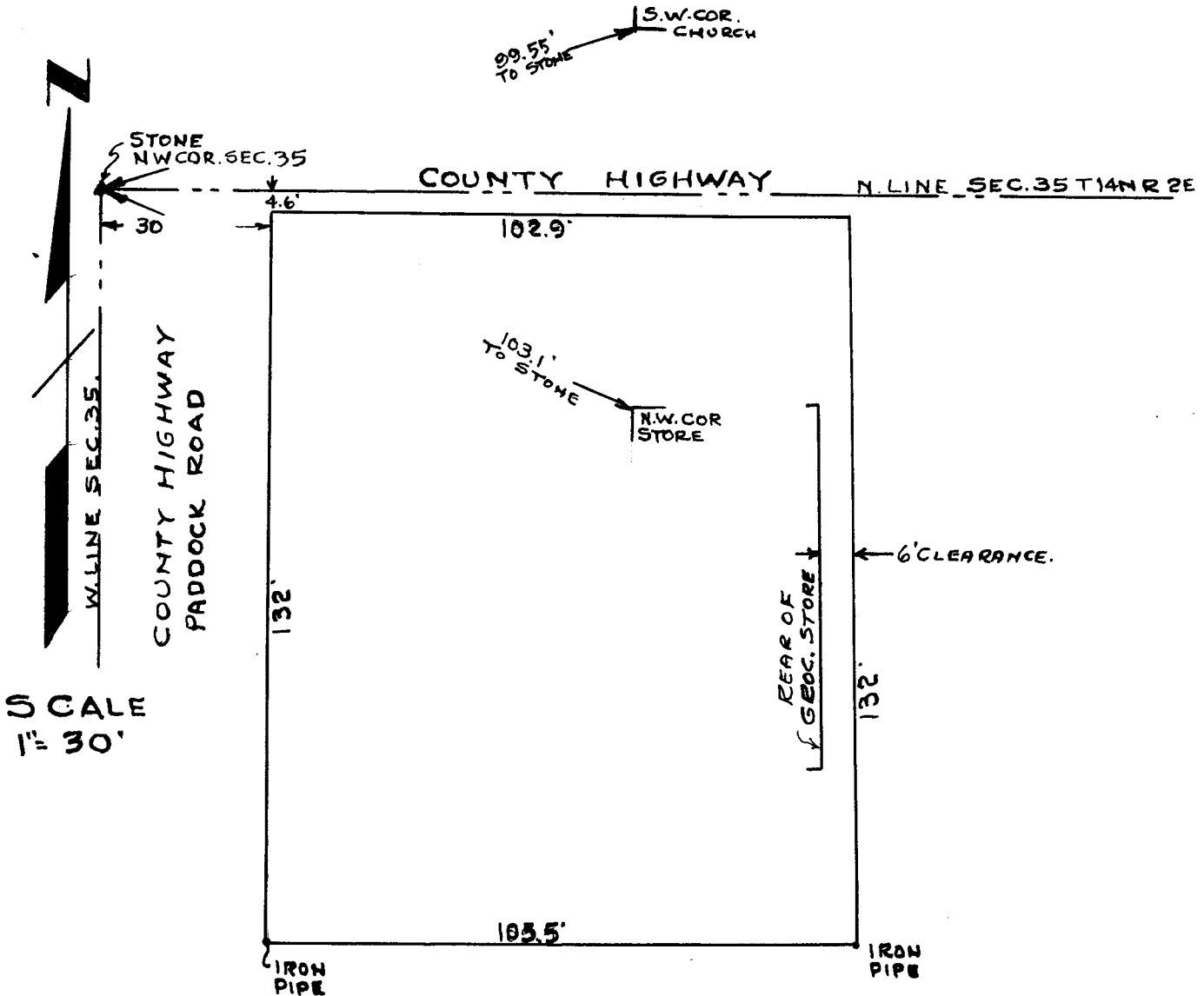

LEGAL DESCRIPTION:

A PART OF LOT NO. 1 OF THE SECOND PLAT OF FOREST G. MILLER'S SUBDIVISION OF A PART OF THE NORTHWEST QUARTER OF SECTION 35, TOWNSHIP 14 NORTH, RANGE 2 EAST OF MORGAN COUNTY, INDIANA, MORE DEFINITELY BOUNDED AND DESCRIBED AS FOLLOWS, TO WIT:

Beginning at an iron pin in the County Highway which is 4.6 feet South and 30 feet East of the stone which marks the Northwest corner of said Section and running thence South parallel with the West boundary of the Section for 132.0 feet to an iron pipe; thence running East parallel with the north line of the section for 105.5 feet to an iron pipe; thence running Northerly, parallel with and 6 feet East of the back wall of an existing Grocery store, for 132.0 feet to an iron pin in the County Highway; thence running West parallel with and 4.6 feet South of the North line of the Section for 102.9 feet to the place of beginning, containing 0.32 acres more or less, subject to all legal easements and right of ways.

I hereby certify that I personally surveyed the described tract of real estate and established the corners thereof on a basis of established and recognized Lot corners, to the best of my ability.