

Survey for  
Larry Meador  
and  
John Mohr

DELBERT A. HOBSON  
PROFESSIONAL ENGINEER  
REGISTRATION NO 2702  
MOORESVILLE, IND.

Part of the SE $\frac{1}{4}$   
Sec. 9, T13N., R2E  
Morgan County

RECEIVED  
FOR RECORD  
OCT 11 10 47 AM '72

RECEIVED  
FOR RECORD

OCT 11 10 47 AM '72

Joan H. Gray  
RECORDER OF  
MORGAN COUNTY

RECORDED  
OCT 11 10 47 AM '72  
L. Joan H. Gray  
RECORDER OF  
MORGAN COUNTY

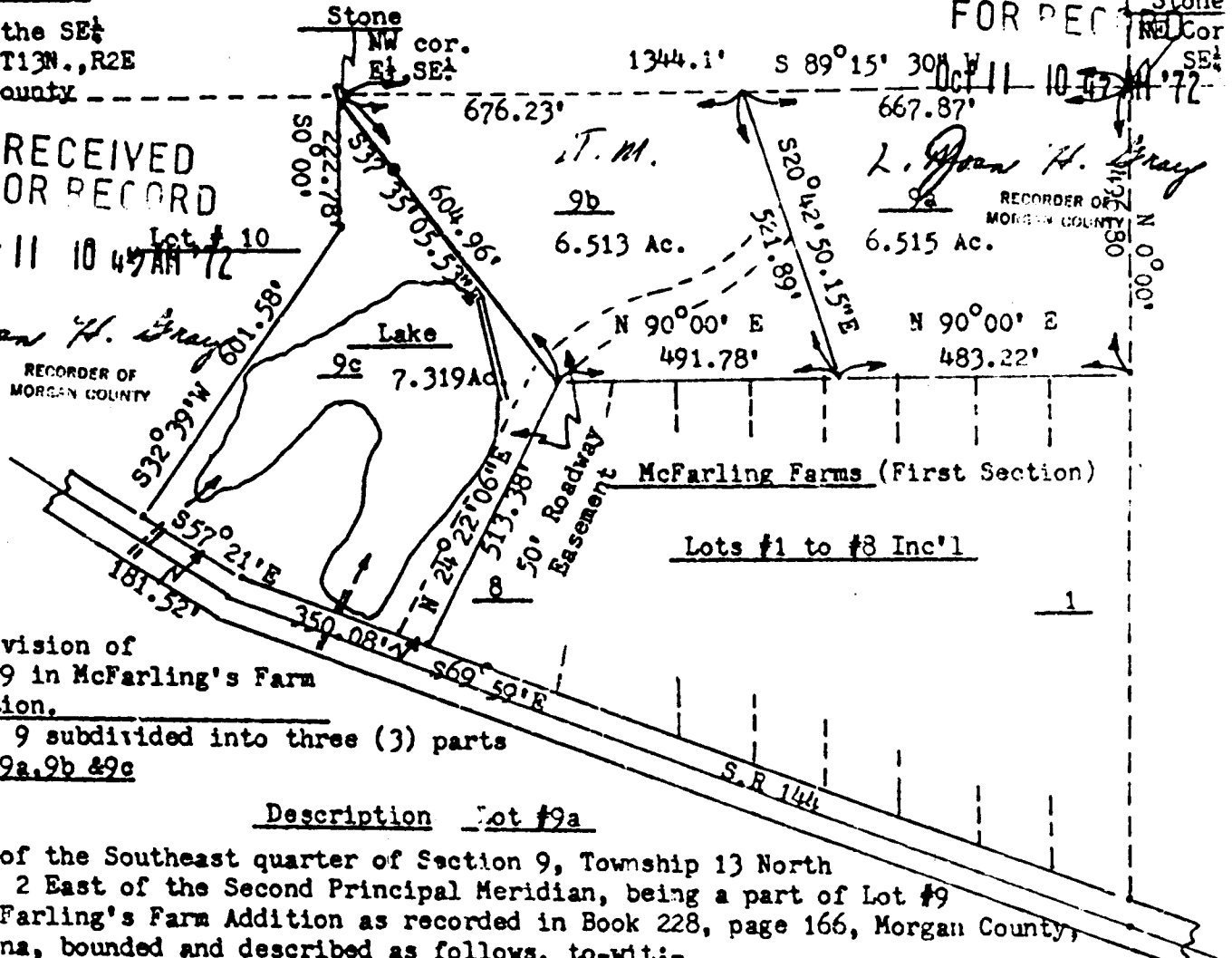

Subdivision of  
Lot #9 in McFarling's Farm  
Addition.  
Lot #9 subdivided into three (3) parts  
Lot #9a, 9b & 9c

Description Lot #9a

Part of the Southeast quarter of Section 9, Township 13 North  
Range 2 East of the Second Principal Meridian, being a part of Lot #9  
in McFarling's Farm Addition as recorded in Book 228, page 166, Morgan County,  
Indiana, bounded and described as follows, to-wit:- Beginning at a stone at the  
northeast corner of the Southeast quarter of Section 9, township and range aforesaid,  
run thence S89°15'30"W a distance of 667.87 feet; thence S20°42'50.15"E a distance of  
521.89 feet to the North line of Lot #4 in said addition; run thence N90°00'E on and  
along the North line of Lots #4, 3, 2 & 1 a distance of 483.22 feet to the southeast  
corner of Lot #9; thence N0°00' a distance of 496.8 feet to the place of beginning,  
containing (6.515) acres, more or less.  
ALSO, the right of INGRESS and EGRESS over and across Lots 9b and 9c, being a strip  
of land fifty (50) feet in width running in a northeasterly direction from State  
Highway 144 to the above described (6.515) acre tract.

Description Lot #9b

Part of the Southeast quarter of Section 9, Township 13 North, Range 2 East of the  
Second Principal Meridian, being a part of Lot #9 in McFarling's Farm Addition, Morgan  
County, as recorded in Book 228, page 166, bounded and described as follows, to-wit:-  
Beginning on the North line of the Southeast quarter of Section 9, township and range  
aforesaid, 667.87 feet S89°15'30"W of the Northeast corner thereof, continue thence on  
said North line a distance of 676.23 feet to a stone at the northwest corner of the East  
half of said southeast quarter; run thence S37°35'05.53"E a distance of 604.96 feet, more  
or less, to the northwest corner of Lot #8 in said addition;