

Stone--Cen. N. of NE $\frac{1}{4}$   
 Sec. 8 T11N R1E

Plat of Survey  
 for

WARREN McDANIEL  
 Pt. NW $\frac{1}{4}$  NE $\frac{1}{4}$  Sec. 8  
 T11N R1E, Morgan Co.  
 Indiana.

Scale 1" = 100'

Dec. 21, 1970

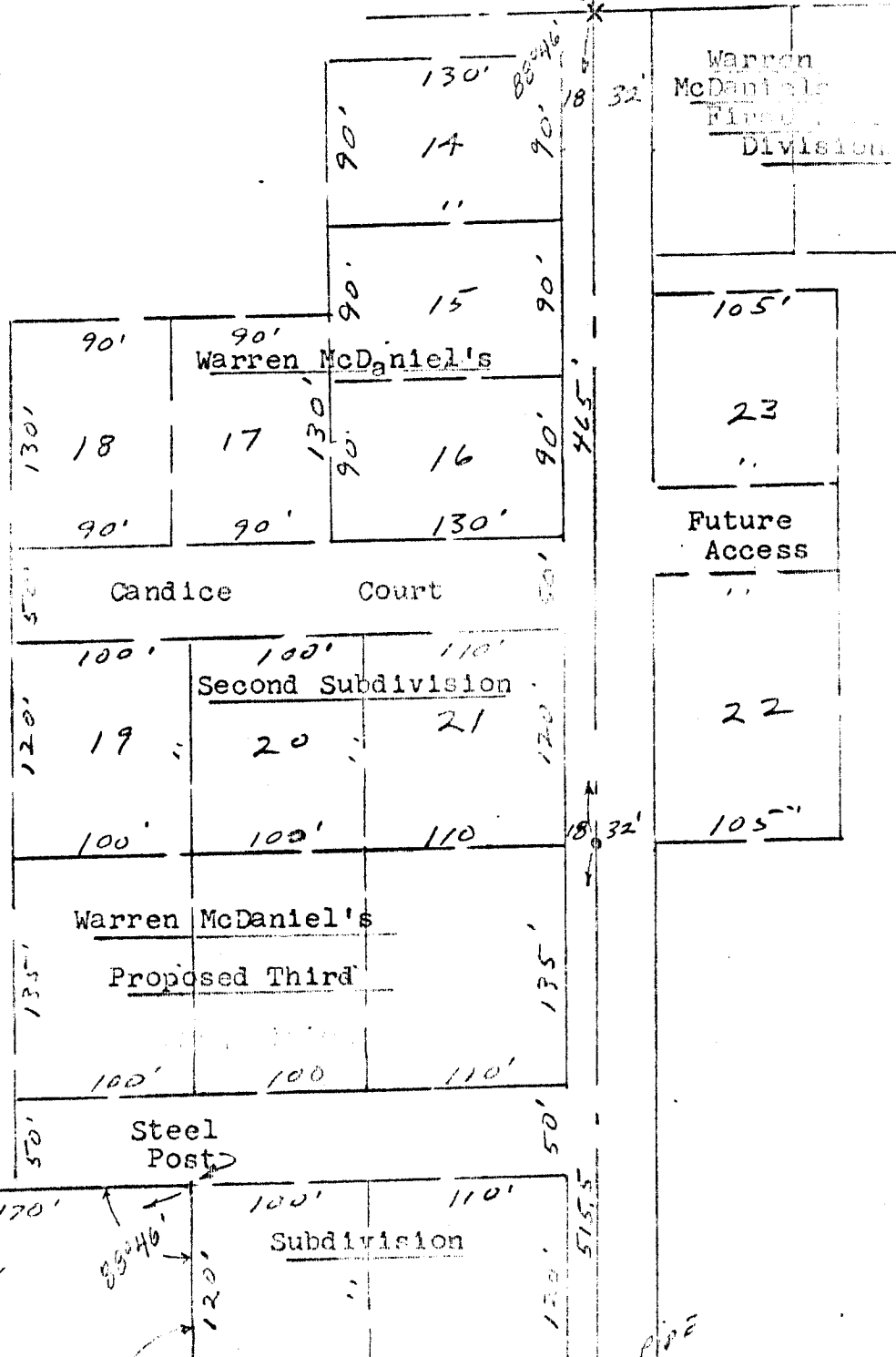

*David H. Barber*

David H. Barber, Land Surveyor  
 80 West Washington Street  
 Martinsville, Indiana

David H. Harker, Land Surveyor  
 80 West Washington Street  
 Martinsville, Indiana

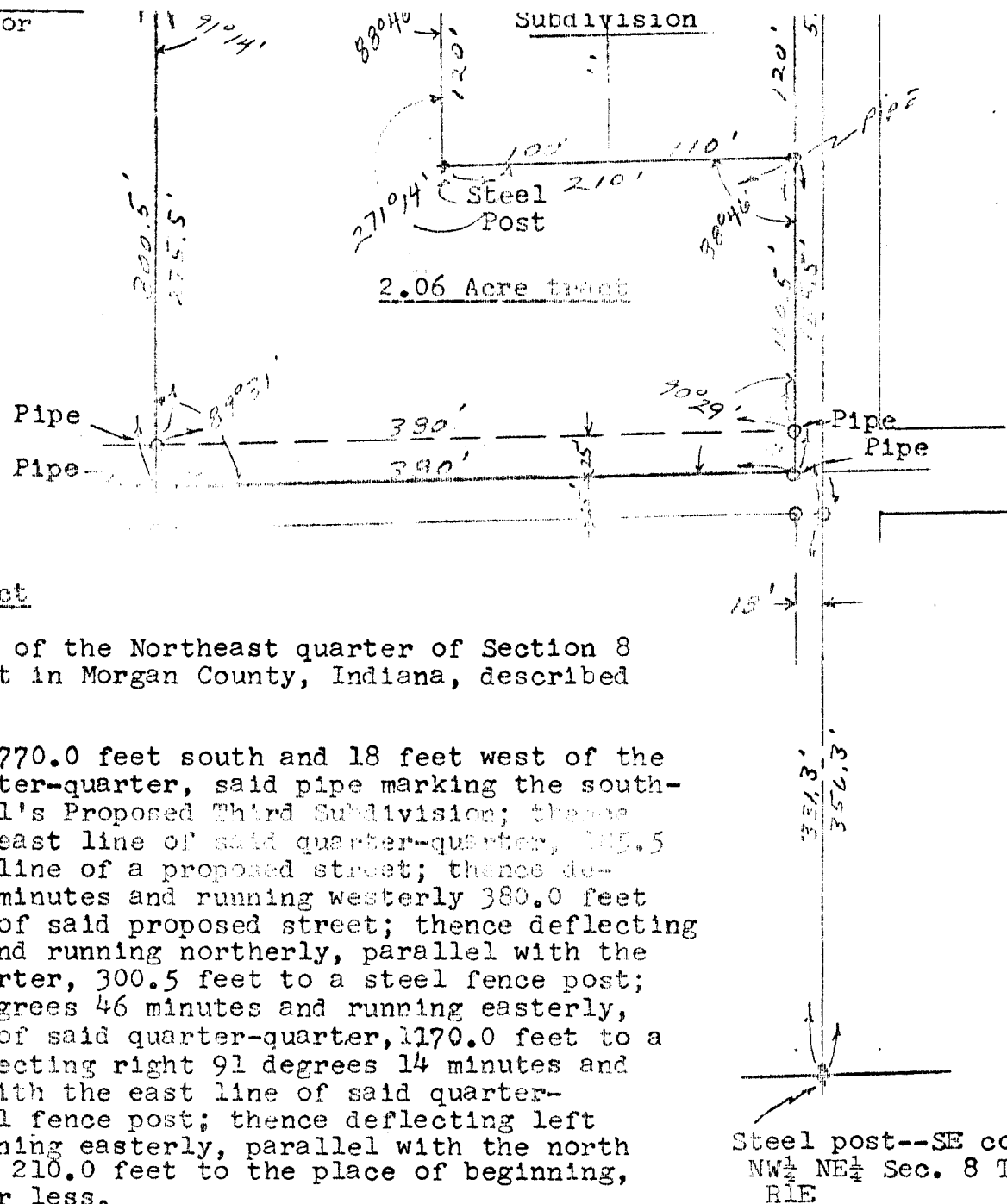
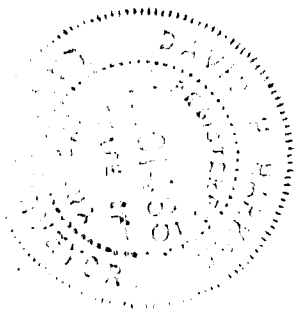

Description for 2.06 acre tract

Part of the Northwest quarter of the Northeast quarter of Section 8 Township 11 North Range 1 East in Morgan County, Indiana, described as follows, to-wit:

Beginning at a pipe which is 770.0 feet south and 18 feet west of the northeast corner of said quarter-quarter, said pipe marking the south-east corner of William McDaniel's Proposed Third Subdivision; thence southerly, parallel with the east line of said quarter-quarter, 275.5 feet to a pipe on the center line of a proposed street; thence deflecting right 89 degrees 31 minutes and running westerly 380.0 feet to a pipe on the center line of said proposed street; thence deflecting right 90 degrees 29 minutes and running northerly, parallel with the east line of said quarter-quarter, 300.5 feet to a steel fence post; thence deflecting right 88 degrees 46 minutes and running easterly, parallel with the north line of said quarter-quarter, 1170.0 feet to a steel fence post; thence deflecting right 91 degrees 14 minutes and running southerly, parallel with the east line of said quarter-quarter, 120.0 feet to a steel fence post; thence deflecting left 91 degrees 14 minutes and running easterly, parallel with the north line of said quarter-quarter, 210.0 feet to the place of beginning, containing 2.06 acres, more or less.

Steel post--SE cor.  
 NW $\frac{1}{4}$  NE $\frac{1}{4}$  Sec. 8 T11N  
 R1E

SUBJECT to an easement 25.0 feet wide, on and across the entire south side of the above described tract, said easement for the purpose of ingress and egress to adjacent property and also to be the north half of a proposed 50-foot wide street. Subject also to all easements of legal record.

