

LAUREL PORTLAND

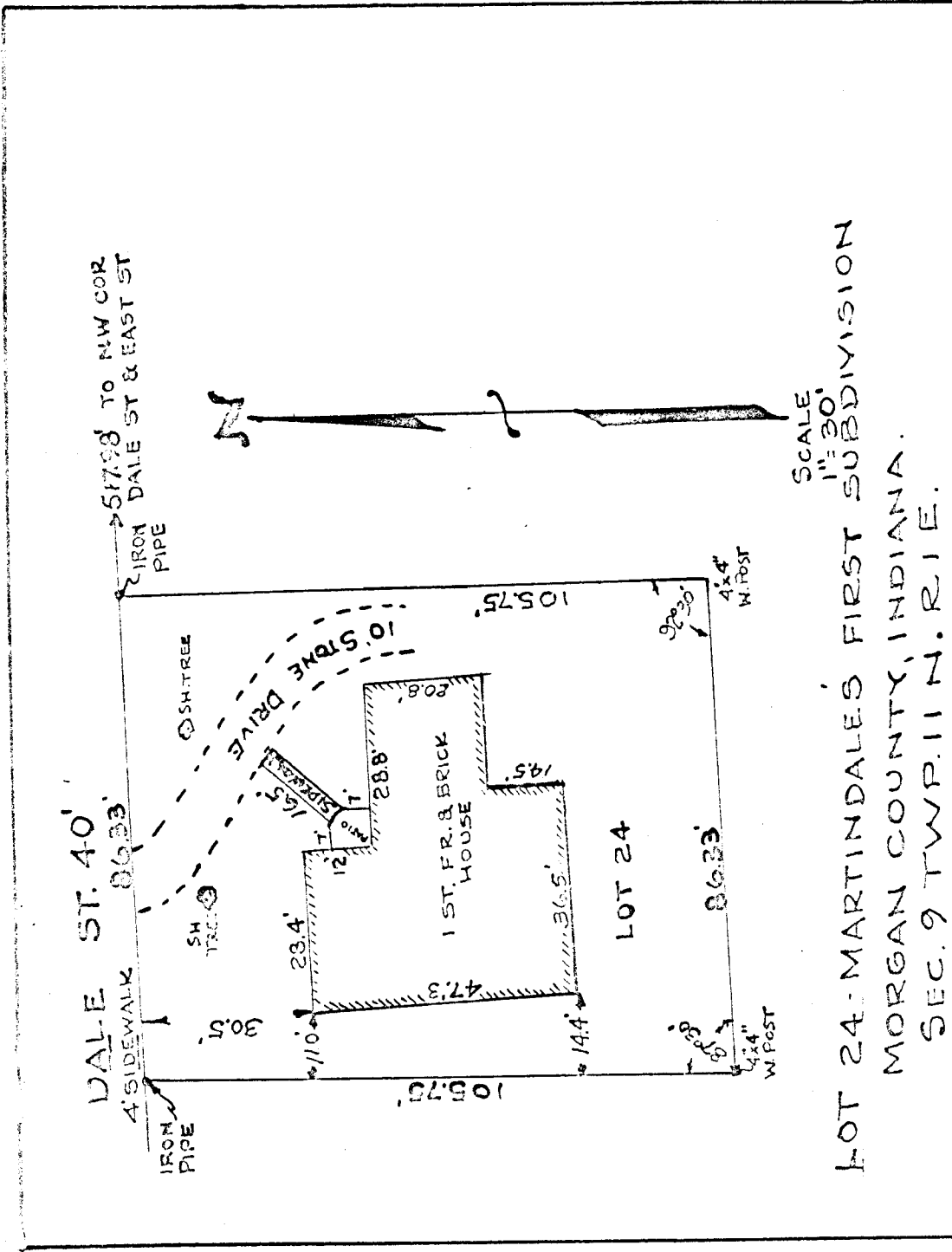

SCALE 1" = 30'

LOT 24 - MARTINDALE'S FIRST SUBDIVISION
 MORGAN COUNTY, INDIANA.
 SEC. 9 TWP. 11 N. R. 1 E.

I HEREBY CERTIFY THAT I PERSONALLY SURVEYED AND ESTABLISHED THE CORNERS OF THE ABOVE TRACT. I FURTHER CERTIFY THAT THE BUILDINGS AND APPURTENANCES THERETO ARE LOCATED ENTIRELY WITHIN THE BOUNDARIES OF THE TRACT AND THAT THERE ARE NO ENCROACHMENTS BY OTHERS ON SAID TRACT

CERTIFIED: APRIL 27, 1964

C. D. Miller
 C. D. MILLER
 LIC. LAND SURV. 5102