

SECOND SECTION

BROWN TOWNSHIP MORGAN COUNTY, INDIANA

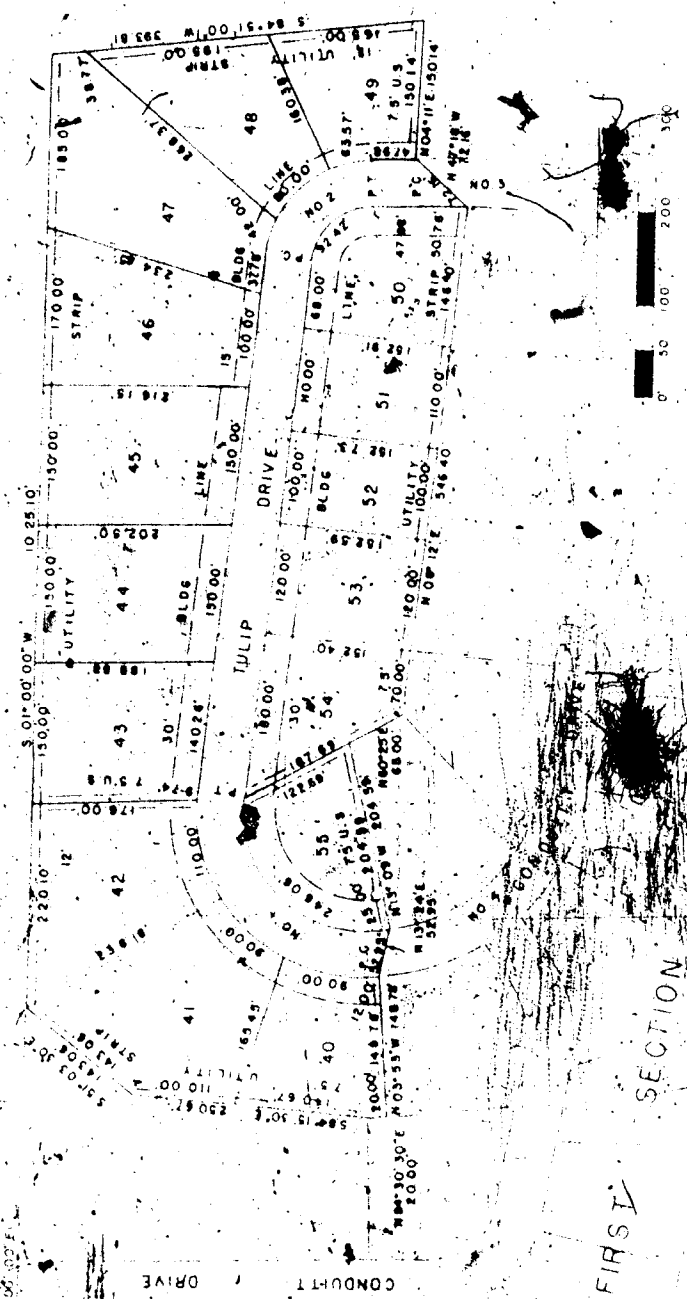

BOOK 170 PAGE 127
170 127

NAME	NUMBER	LOCATION	DELTA	TANGENT	RADIUS	LENGTH
TULIP DRIVE	1	OUTSIDE	96° 58' 30"	788.50	177.17	288.84
CONDUITT DRIVE	2	INSIDE	102° 33' 30"	844.75	177.17	288.84
	3	OUTSIDE	124° 48' 30"	1258.88	177.17	288.84
	4	INSIDE	116° 33' 30"	1078.50	177.17	288.84

FIRST SECTION

and 38 Page 312
42 Page 147

CHARLES D. MILLER

REGISTERED-INDIANA
PROFESSIONAL ENGINEER No. 2732
LAND SURVEYOR No. 10166

R. R. 6, Box 258
MARTINSVILLE, IND.

PHONE 342-6955

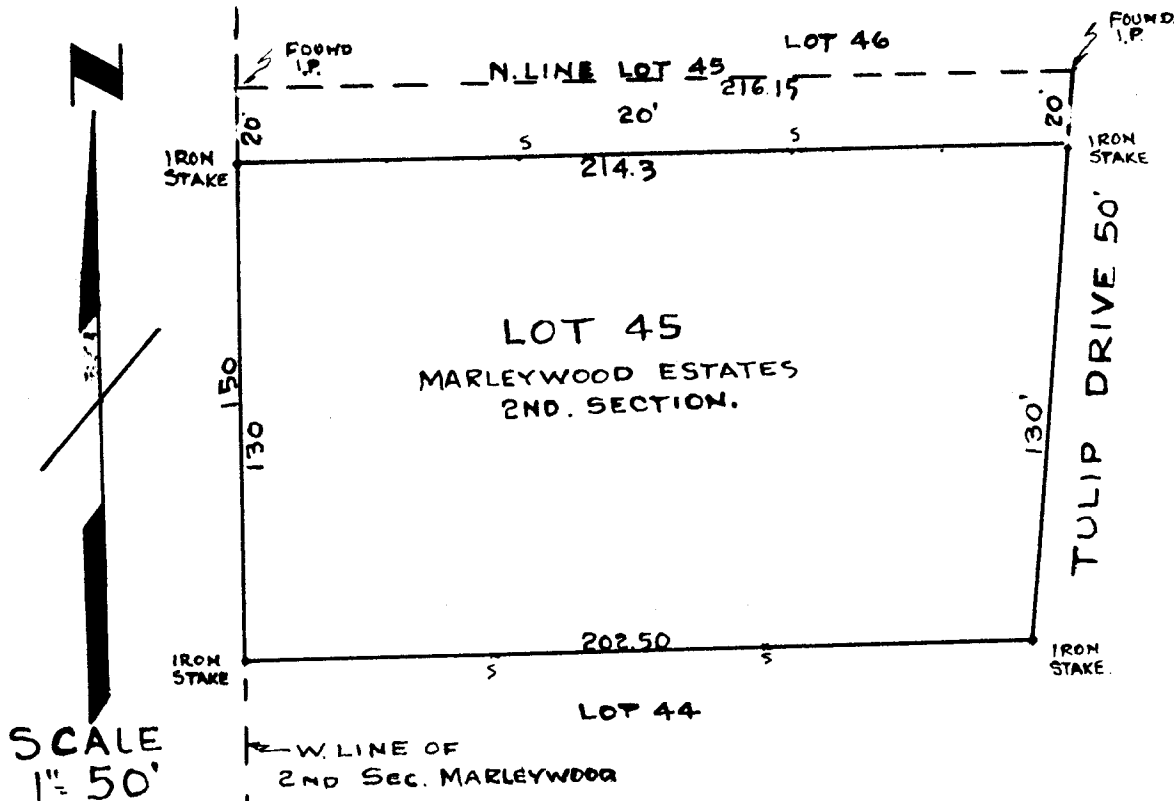

LEGAL DESCRIPTION:

LOT NO. 45 IN MARLEYWOOD ESTATES SECOND SECTION AS RECORDED IN MORGAN COUNTY RECORDS, DEED RECORD BOOK 120 PAGE 127, EXCEPT A STRIP OF EVEN 20 FOOT WIDTH OFF OF THE NORTH SIDE OF THE FULL LENGTH LENGTH OF SAID LOT 45.

I hereby certify that I personally supervised the survey of the above described property and that the corners as established by stakes of a permanent nature are true and correct to the best of my knowledge and ability.

Surveyed: February 26, 1968
For John Crose

Charles D. Miller
Charles D. Miller
Lic. Land Surveyor
Indiana Lic. No. 10166

Monmouth

CHARLES D. MILLER

REGISTERED-INDIANA
PROFESSIONAL ENGINEER No. 2732
LAND SURVEYOR No. 10166

R. R. 6, Box 258
MARTINSVILLE, IND.

PHONE 342-6955

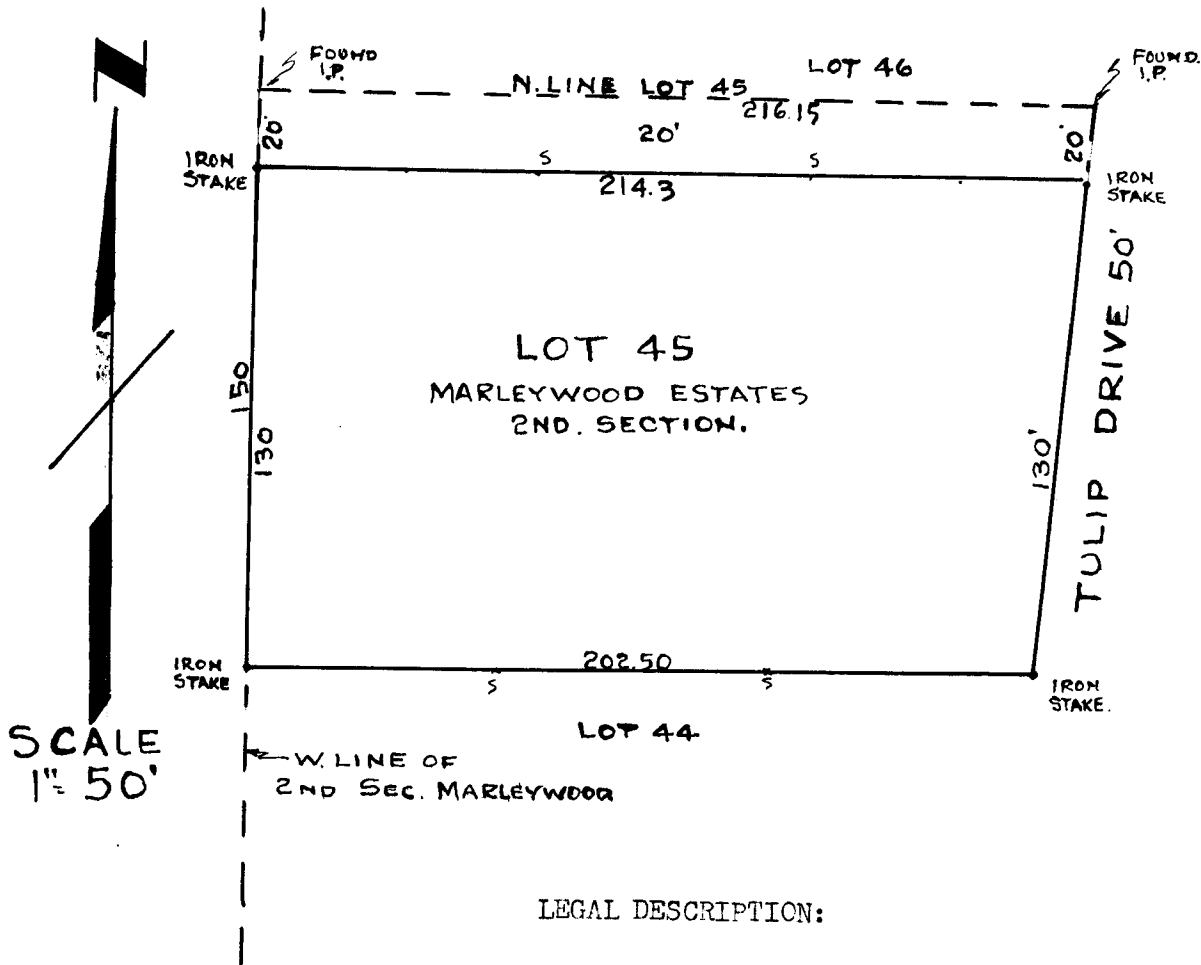

LEGAL DESCRIPTION:

LOT NO. 45 IN MARLEYWOOD ESTATES SECOND SECTION AS RECORDED IN MORGAN COUNTY RECORDS, DEED RECORD BOOK 170 PAGE 127, EXCEPT A STRIP OF EVEN 20 FOOT WIDTH OFF OF THE NORTH SIDE OF THE FULL LENGTH LENGTH OF SAID LOT 45.

I hereby certify that I personally supervised the survey of the above described property and that the corners as established by stakes of a permanent nature are true and correct to the best of my knowledge and ability.

Surveyed: February 26, 1968
For John Crose

Charles D. Miller
Charles D. Miller
Lic. Land Surveyor
Indiana Lic. No. 10166

CHARLES D. MILLER

REGISTERED—INDIANA
PROFESSIONAL ENGINEER No. 2732
LAND SURVEYOR No. 10166

R. R. 6, Box 258
MARTINSVILLE, IND.

PHONE 342-6955

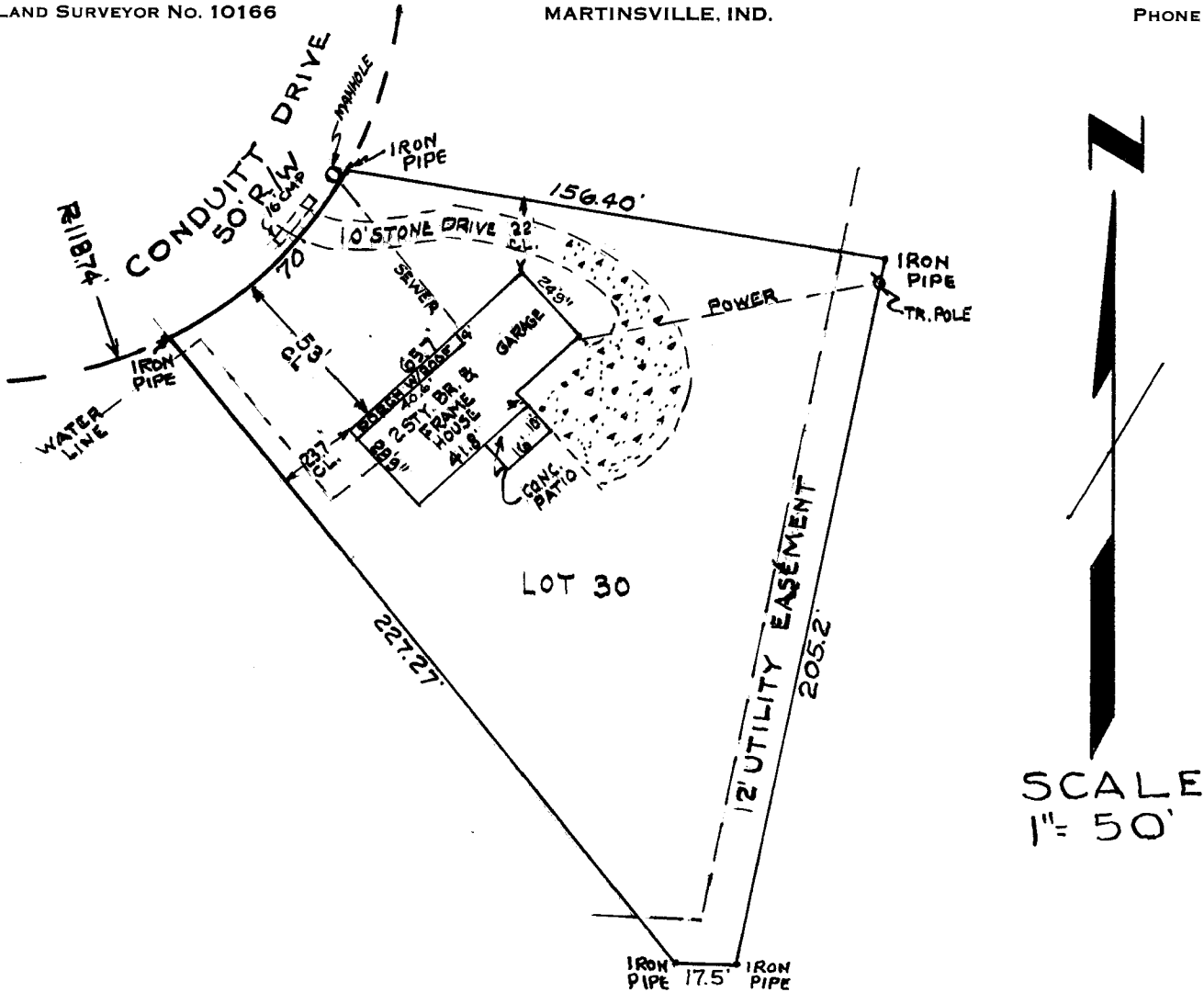

LEGAL DESCRIPTION:

A PART OF THE EAST HALF OF THE SOUTHWEST QUARTER OF SECTION 30, TOWNSHIP 14 NORTH, RANGE 2 EAST, MORGAN COUNTY, INDIANA, MORE DEFINITELY DESCRIBED AS FOLLOWS, TO WIT:

Lot No. 30 of Marleywood Estates Subdivision, First Section, as recorded in Morgan County Records, Deed Record Book 165 Page 275.

I hereby certify that I personally supervised the survey of the described property and that the buildings and appurtenances thereto are located entirely within the bounds of the property and further that there are no evident encroachments by others on the described real estate except those utilities necessary for servicing the occupants.

Surveyed: September 21, 1968
For: Mooresville Savings and Loan Co.
Charles E. Kolb.

Charles D. Miller
Charles D. Miller
Lic. Land Surveyor
Indiana Lic. No. 10166

