

# LAKE MAXINE

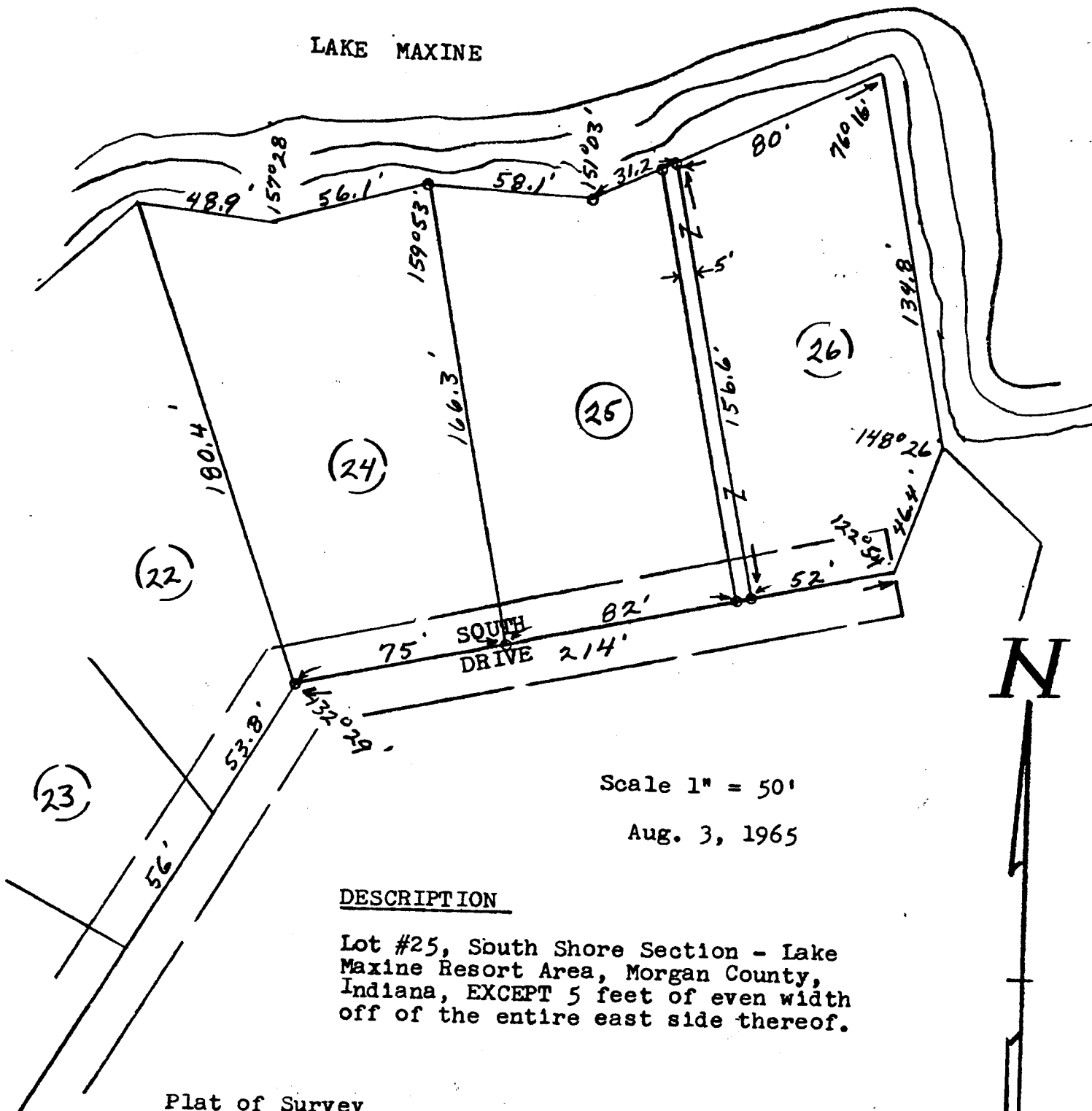

## DESCRIPTION

Lot #25, South Shore Section - Lake Maxine Resort Area, Morgan County, Indiana, EXCEPT 5 feet of even width off of the entire east side thereof.

Plat of Survey

for

PAUL BOONE  
5040 West 13th Street  
Indianapolis, Indiana

HARKER & FREED  
Engineering - Surveying

*James E. Freed*  
James E. Freed, Land Surveyor  
80 West Washington Street  
Martinsville, Indiana

This is a detailed survey map of Lake Maxine and its surrounding land parcels. The map shows several numbered parcels (1, 2, 3, 4, 5, 6, 7, 8, 9, 10, 11, 12, 13) and a 'ROAD' running along the right side. The lake is labeled 'LAKE MAXINE'. The map includes numerous measurements in feet and inches, as well as bearings. A 'DRAIN' is shown flowing from the lake area towards the top left. The map is oriented with North at the top.

[illegible]

David H. Harber  
Civil Engineer  
Martinsville  
Indiana

Approved this 23 day of July, 1958  
Harrison County, Indiana

---

Notary Public for Commission  
Walter D. Smith, Chairman  
Attest: John H. Smith  
Notary Secretary