

CERTIFICATE OF SURVEY

I hereby certify that this plat of Morgan County, Indiana, owned John and Marjorie Gregory, husband and wife, is correct. The said property, containing more or less, has been subdivided into lots and shapes, as indicated on this plat, for the Gregory Subdivision containing 1.02 acres, which has been part of the northeast quarter of S 1 North, Range 1 East.

Certified: March 6, 1950

*[Signature]*  
Registered Engineer

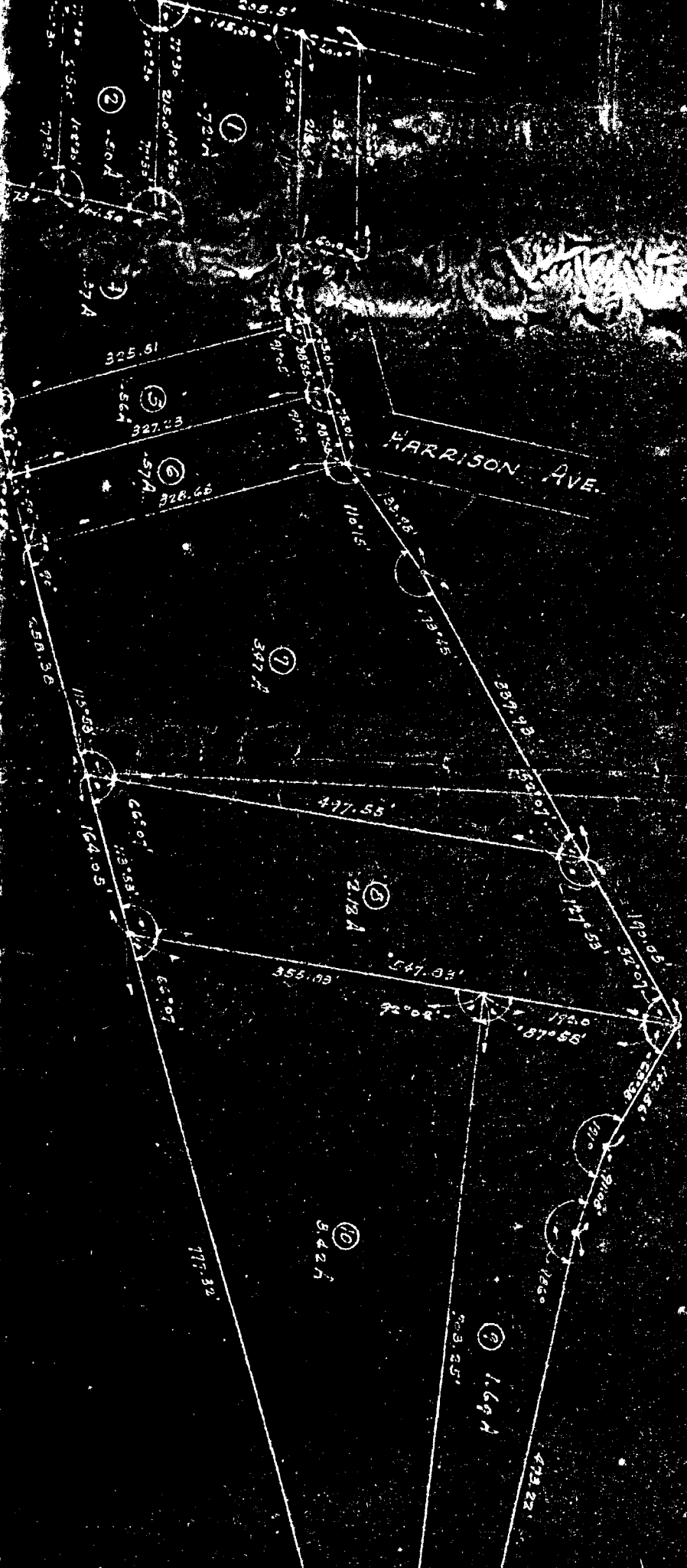

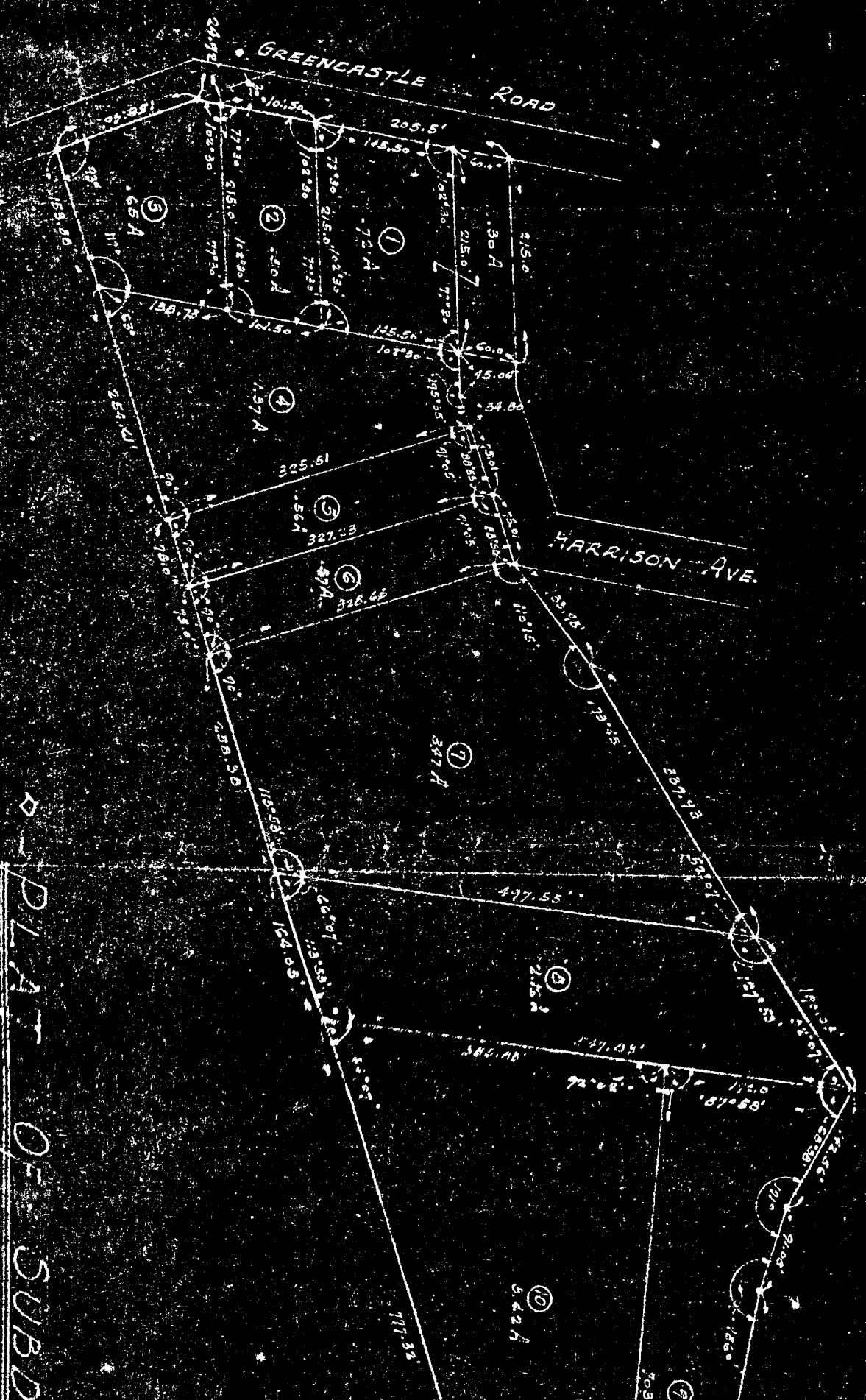

PLAT OF SUBD1

for

HERBERT & MARGUERITE G  
 MORGAN COUNTY, MISSOURI

Recorded: March 6,

1930

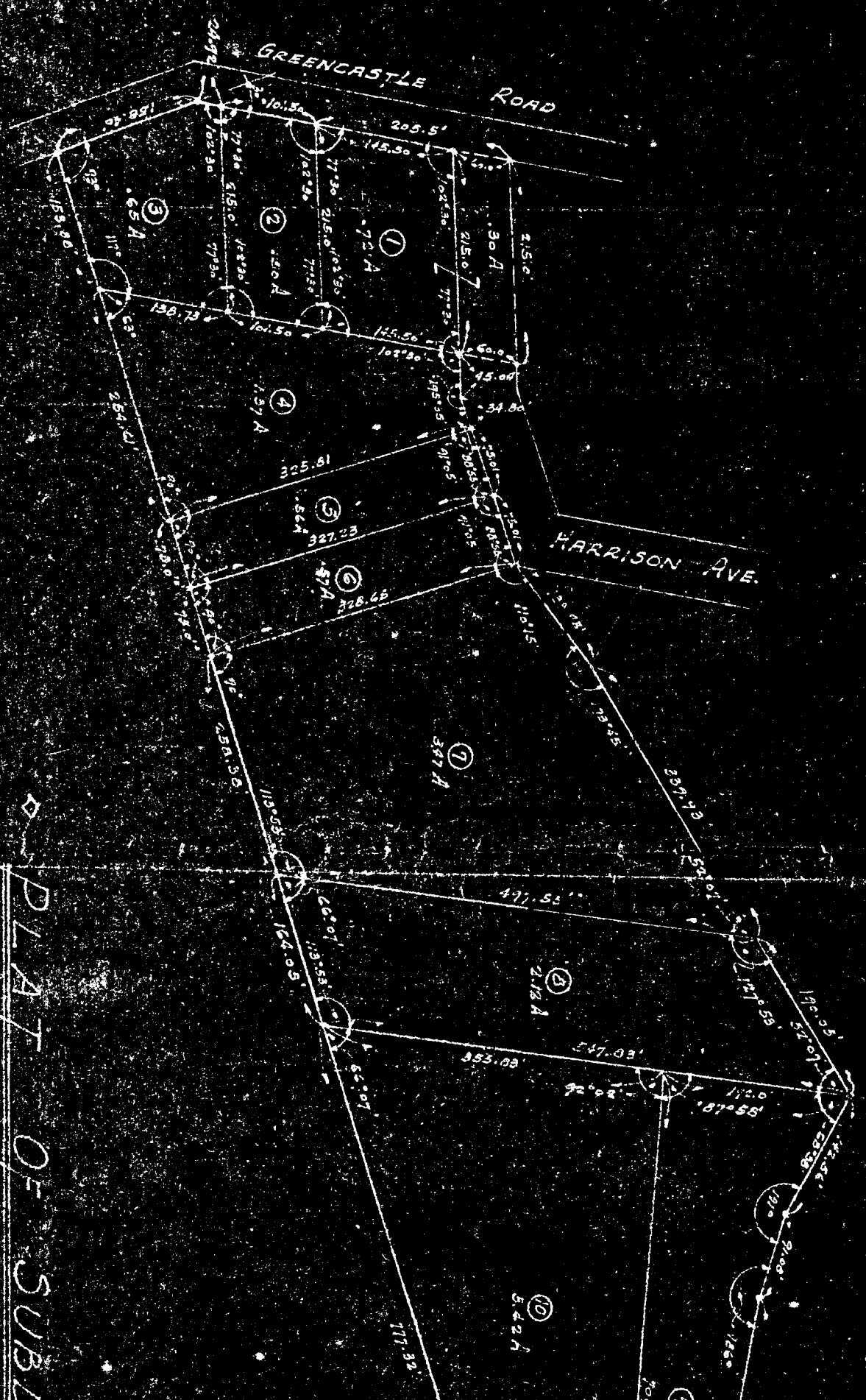

PLAT OF SUBD.

FOR

HERBERT & MARJORIE L  
MORGAN COUNTY - MOORESS

FEB 7 1950

Certified: Mayor of