

10901

BOOK 72 PAGE 410

Metal Monument-
NE Cor. Sec. 26 T13N R2E
Morgan County, Indiana

Plat of Survey for:

✓
PAUL E. HAEHL &
O. CATHERINE HAEHL
8405 Oak Park Dr., Apt. "D"
Indianapolis, Indiana
46227

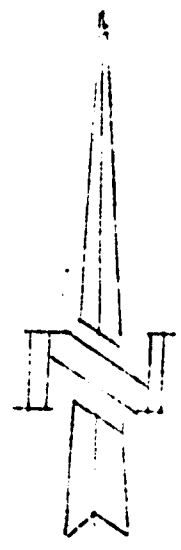
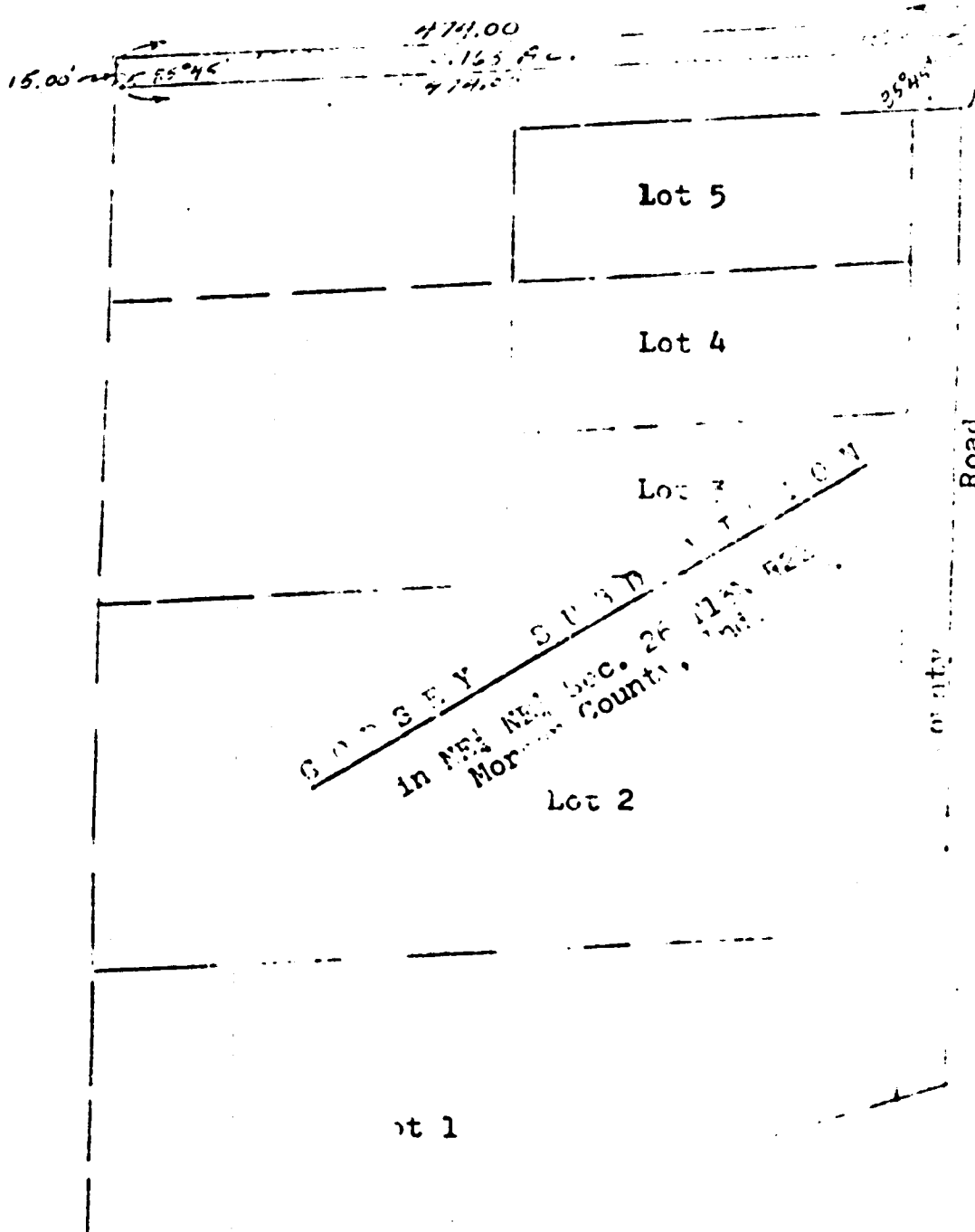

Scale 1" = 100'
Sept. 28, 1976

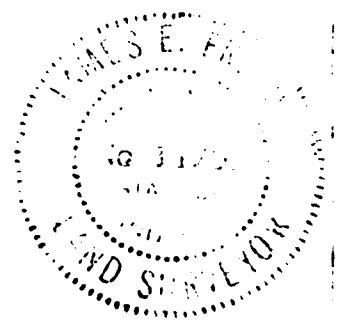

ot 1

Description of 0.163 acre tract for:

PAUL E. HAEHL &
O. CATHERINE HAEHL

RECEIVED
FOR RECORD
2:23
JUL 22 2 23 PM '80

Larry E. Eldred
RECORDER OF
MORGAN COUNTY

Part of the Northeast Quarter of the Northeast Quarter of Section 26 Township 13 North Range 2 East in Morgan County, Indiana, described as follows, to-wit:

Beginning at a metal monument on the east line of said quarter-quarter; 220.00 feet south of the northeast corner thereof; thence continuing southerly on said east line 15.00 feet to a metal monument; thence deflecting right 85 degrees 45 minutes and running westerly, parallel with the north line of GODSEY SUBDIVISION as per plat thereof recorded in Deed Record No. 176 page 536 of the Recorder's Office of Morgan County, Indiana, 474.00 feet to a metal monument; thence deflecting right 94 degrees 15 minutes and running northerly, parallel with the east line of said quarter-quarter, 15.00 feet to a metal monument; thence deflecting right 85 degrees 45 minutes and running easterly, parallel with the north line of GODSEY SUBDIVISION, 474.00 feet to the place of beginning, containing 0.163 acre, more or less. Subject to the right-of-way of the County Road along the east side of said tract.



James E. Freed
James E. Freed
Ind. Reg. Land Surveyor #11792
20 Greenwood Drive
Mooresville, Indiana
46158

Pipe--NE cor. Sec. 26 T13N R2E

Scale 1" = 100'

Oct. 13, 1966

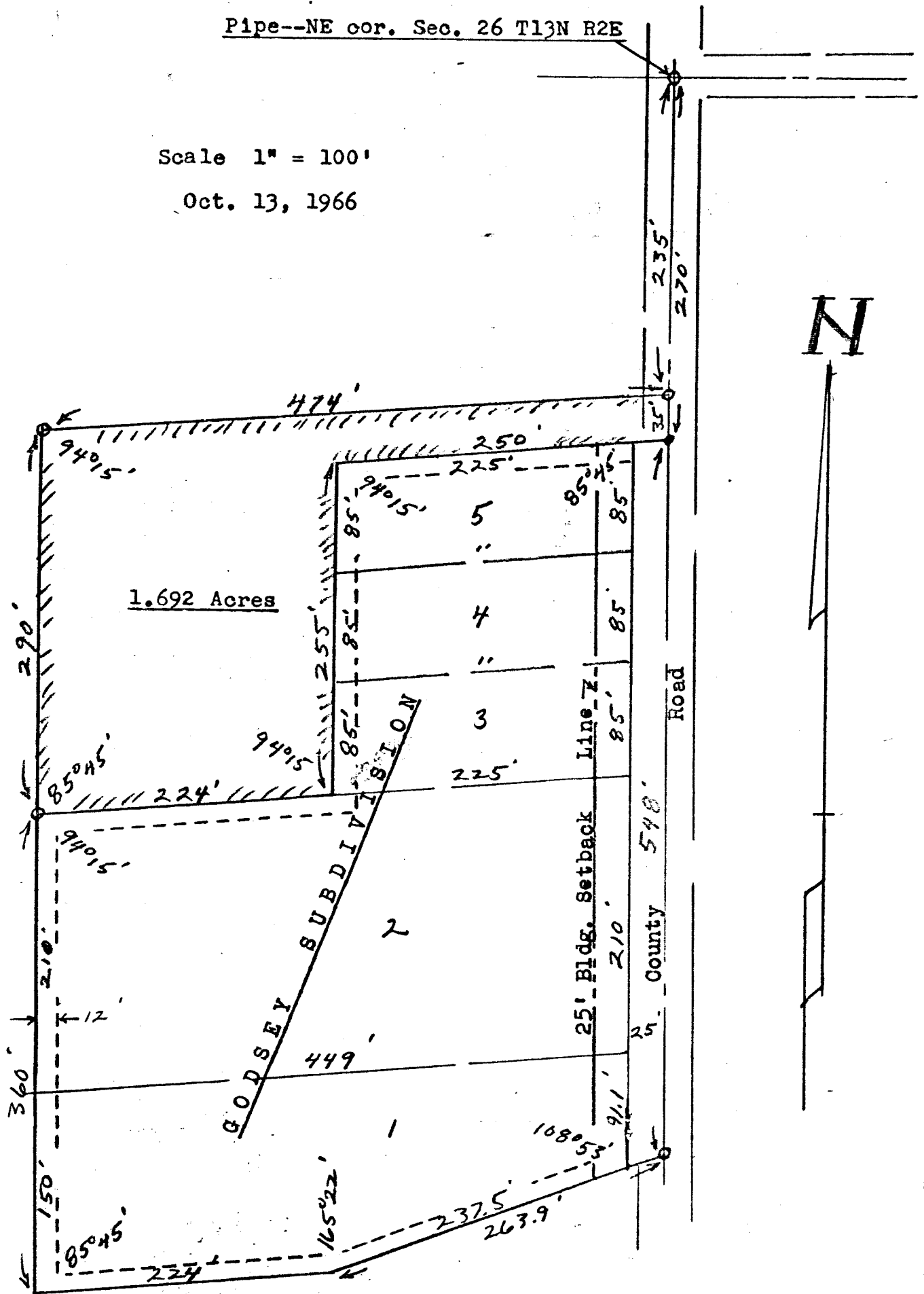

DESCRIPTION

Part of the Northeast quarter of the Northeast quarter of Section

