

Plat of

**GODSEY SECOND SUBDIVISION**  
 Pt. E $\frac{1}{2}$  SR $\frac{1}{2}$  Sec. 23 T13N R2E  
 Morgan County, Ind.

**METAL MONUMENT**

SE cor. house - NW = 104.0'  
 Tel. Pole - SE = 19.5'  
 Power Pole - W = 19.9'

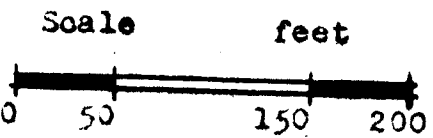

- Pipe Corner
- 25' Bldg. Setback
- 12' Util. & Drainage Easement

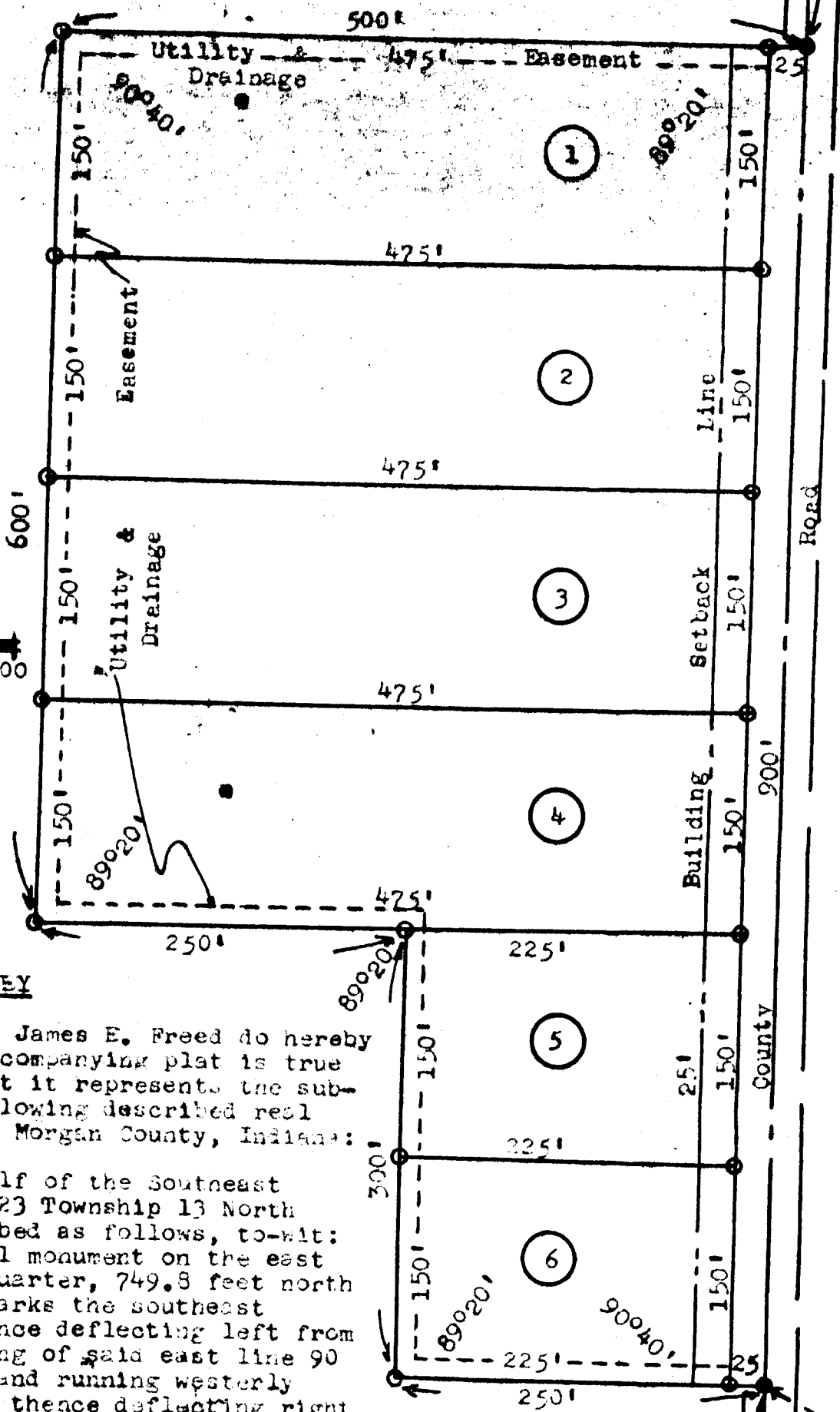

CERTIFICATE OF SURVEY

I, the undersigned, James E. Freed do hereby certify that the accompanying plat is true and correct and that it represents the subdivision of the following described real estate, situated in Morgan County, Indiana:

Part of the East half of the Southeast quarter of Section 23 Township 13 North Range 2 East described as follows, to-wit: Beginning at a metal monument on the east line of said half-quarter, 749.8 feet north of the pipe which marks the southeast corner thereof; thence deflecting left from the northerly bearing of said east line 90 degrees 40 minutes and running westerly 250 feet to a pipe; thence deflecting right 90 degrees 40 minutes and running northerly

METAL MONUMENT

Pipe--E $\frac{1}{2}$  mile Cor.  
 Sec. 23 T13N R2E

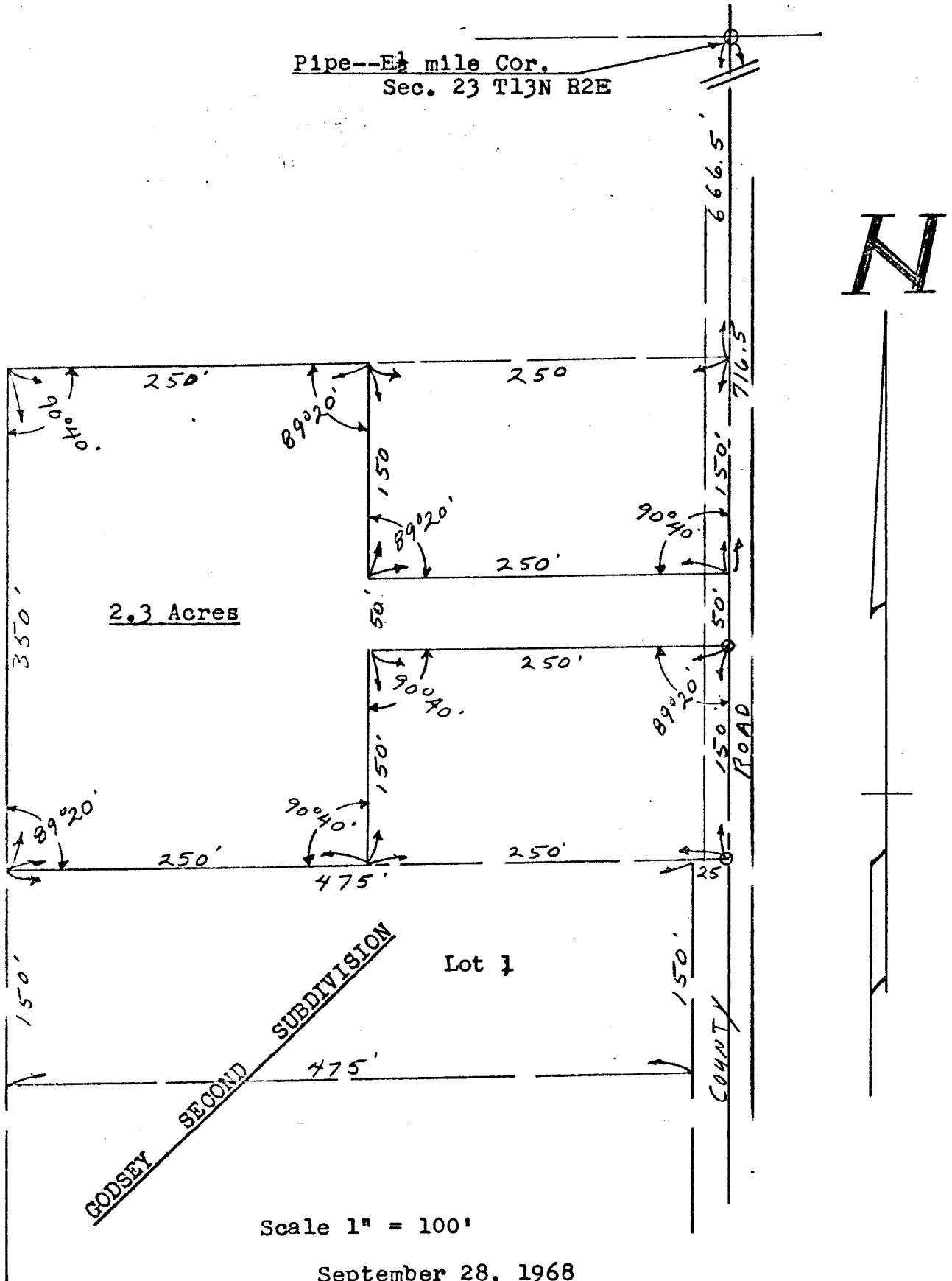

DESCRIPTION 2.3 Acre Tract

Part of the Northeast quarter of the Southeast quarter of Section 23 Township 13 North Range 2 East in Morgan County, Indiana, described as follows, to-wit:

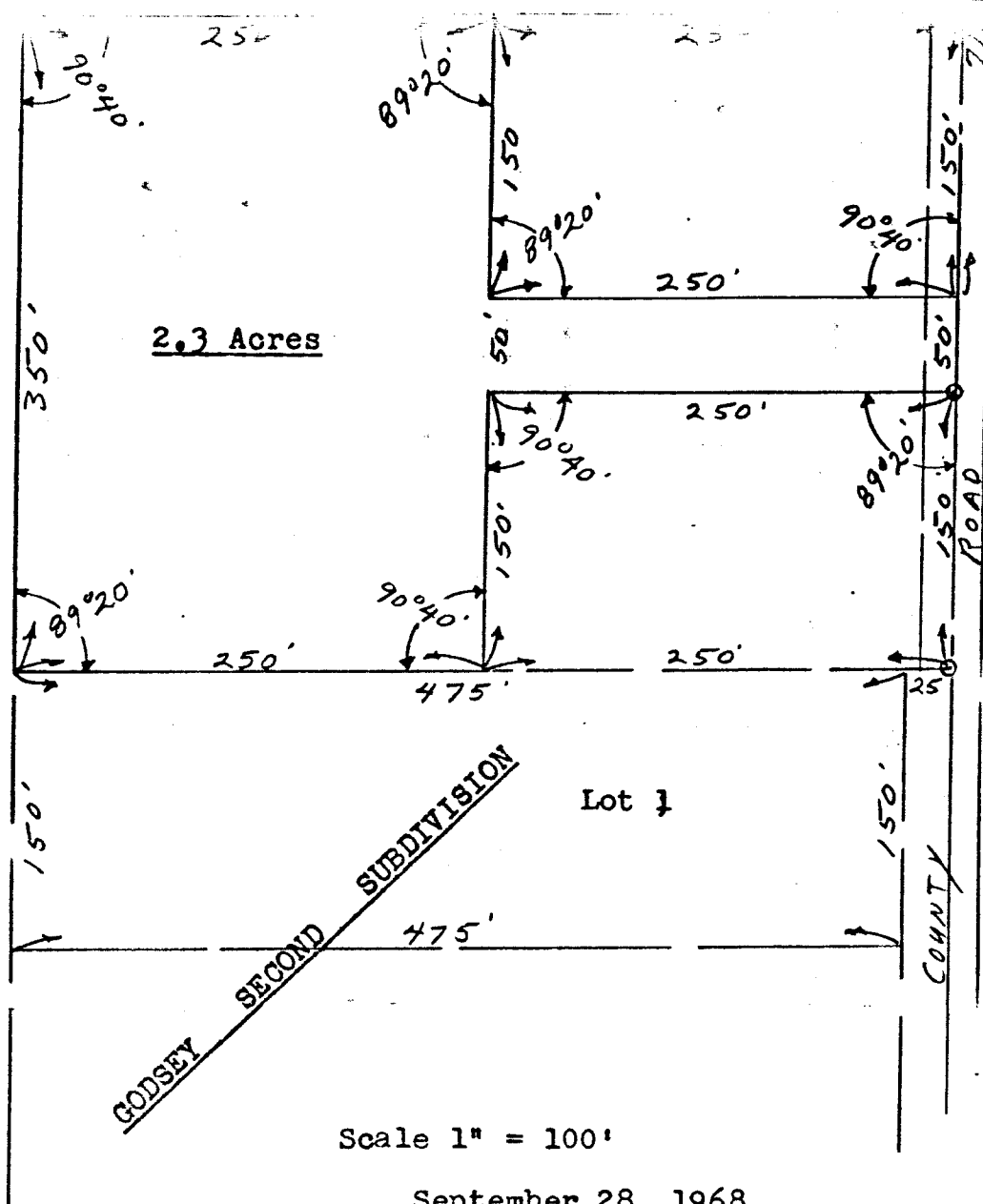

DESCRIPTION 2.3 Acre Tract

Part of the Northeast quarter of the Southeast quarter of Section 23 Township 13 North Range 2 East in Morgan County, Indiana, described as follows, to-wit:

Beginning at a point on the east line of said quarter-quarter, 716.5 feet south of the northeast corner thereof; thence continuing south on said east line 50.0 feet to a pipe; thence deflecting right 89 degrees 20 minutes and running westerly 250.0 feet; thence deflecting left 89 degrees 20 minutes and running southerly, parallel with the east line of said quarter-quarter, 150.0 feet; thence deflecting right 89 degrees 20 minutes and running westerly 250.0 feet; thence deflecting right 90 degrees 40 minutes and running northerly, parallel with the east line of said quarter-quarter, 350.0 feet; thence deflecting right 89 degrees 20 minutes and running easterly 250.0 feet; thence deflecting right 90 degrees 40 minutes and running southerly, parallel with the east line of said quarter-quarter, 150.0 feet; thence deflecting left 90 degrees 40 minutes and running easterly 250.0 feet to the place of beginning, containing 2.3 acres, more or less. Subject to the right-of-way of the County Road. Subject also to all easements of legal record.



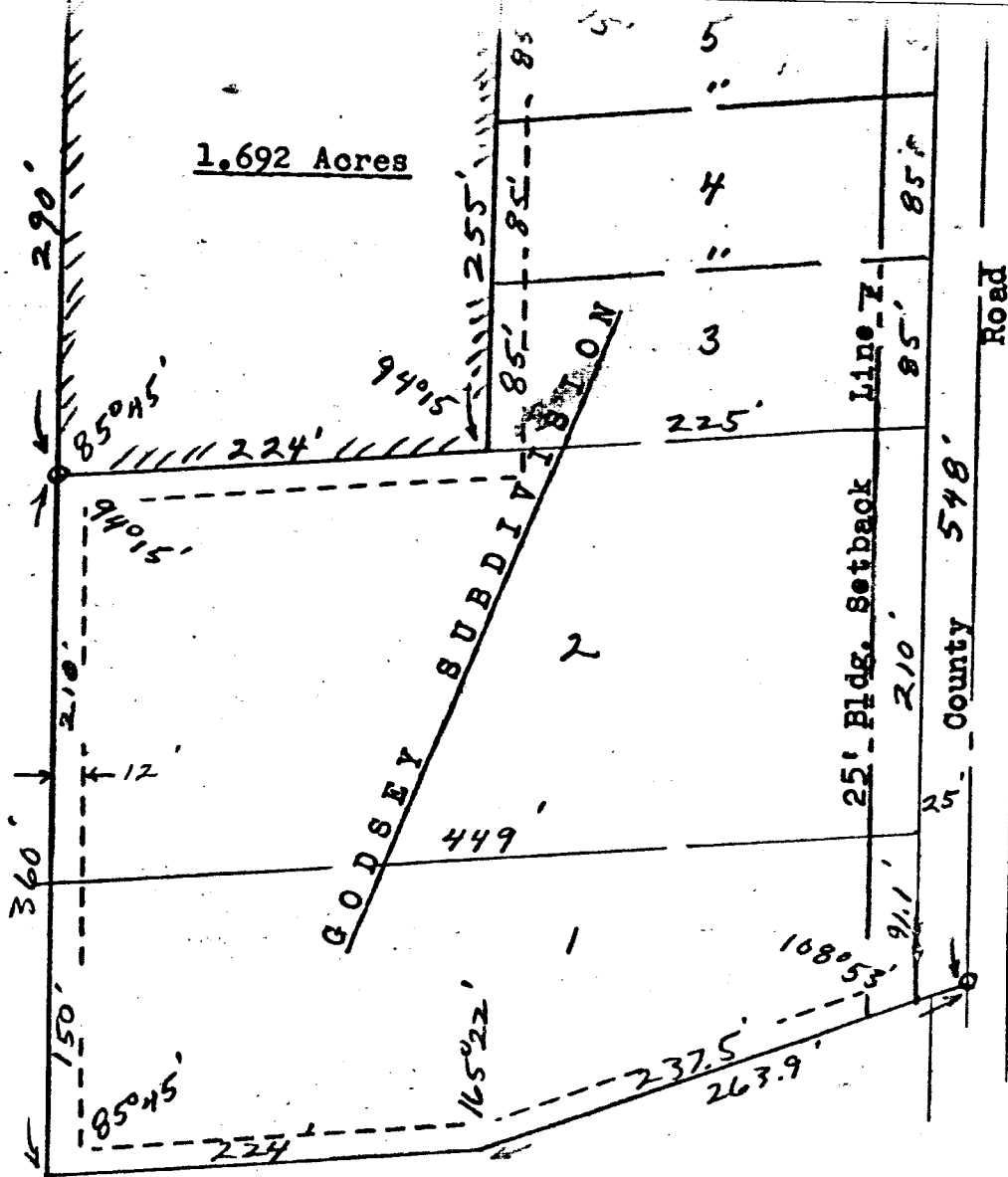

DESCRIPTION

Part of the Northeast quarter of the Northeast quarter of Section 26 Township 13 North Range 2 East, described as follows, to-wit:

Beginning at a pipe on the east line of said quarter-quarter, 235.0 feet south of the Northeast corner thereof; thence south on said east line 35.0 feet to the northeast corner of Godsey Subdivision (First); thence deflecting right 85 degrees 45 minutes and running westerly on the north line of said subdivision 250.0 feet; thence deflecting left 85 degrees 45 minutes and running south, parallel with the east line of said quarter-quarter, 255.0 feet; thence deflecting right 85 degrees 45 minutes and running westerly on the north line of said subdivision 224.0 feet to the northwest corner of Lot #2 in said subdivision; thence deflecting right 94 degrees 15 minutes and running north, parallel with the east line of said quarter-quarter, 290.0 feet to a pipe; thence deflecting right 85 degrees 45 minutes and running easterly 474.0 feet to the place of beginning, containing 1.692 acres, more or less. Subject to the right-of-way of the County Road along the east side thereof.

Note: 1.317 acres in Lots 3, 4, & 5, inclusive.

Plat of Survey  
for

HARKER & FREED  
Engineering - Surveying  
80 West Washington Street