

CHARLES D. MILLER

REGISTERED-INDIANA
PROFESSIONAL ENGINEER No. 2732
LAND SURVEYOR No. 10166

R. R. 6, Box 258
MARTINSVILLE, IND.

PHONE 342-6955

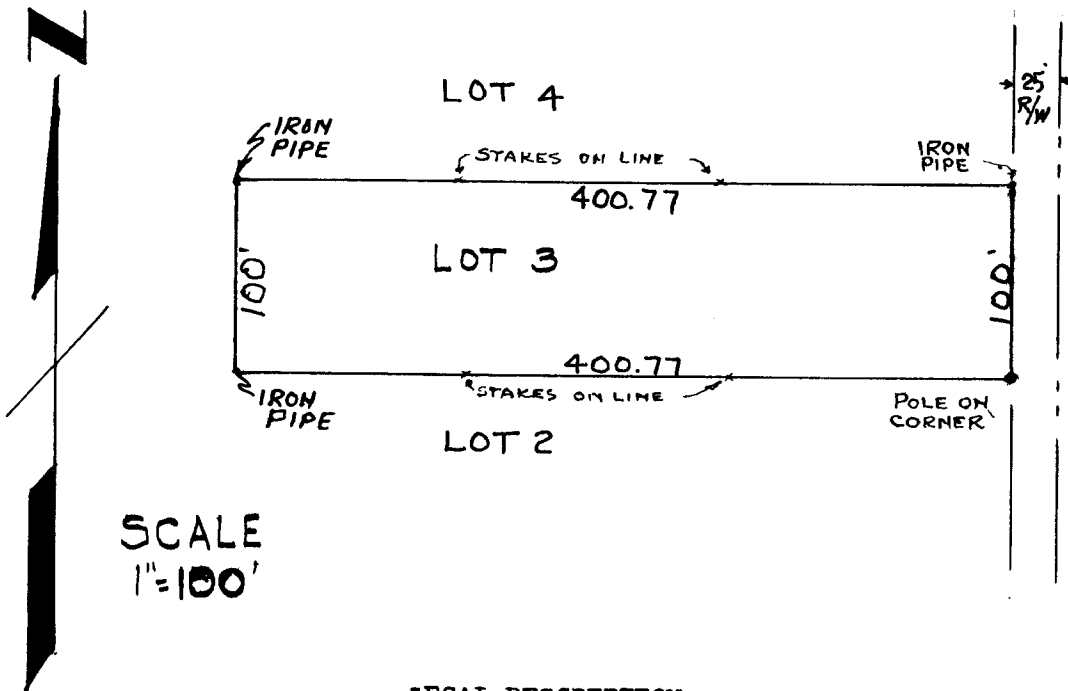

LEGAL DESCRIPTION:

A PART OF THE NORTHEAST QUARTER OF THE NORTHWEST QUARTER OF SECTION 29,
TOWNSHIP 13 NORTH, RANGE 2 EAST, MORGAN COUNTY, INDIANA, MORE DEFINITELY
DESCRIBED AS FOLLOWS, TO WIT:

Lot No. 3 of Gladys Field's Subdivision as recorded in Morgan County Records,
Deed Record Book 153, Page 375.

I hereby certify that I personally supervised the survey of the described
property and that the corners and property lines as staked are true and
correct to the best of my knowledge and ability.

Surveyed: April 12, 1968
For: Cleo Stevens.

Charles D. Miller
Charles D. Miller
Lic. Land Surveyor
Indiana Lic. No. 10166