

LEWIS ENGINEERING, INC.

402 E. MAIN STREET
PLAINFIELD, INDIANA 46168
TEL: 317-839-2412

REC. SPN
FND
CAT BY
OCT 22 1987
HOBSON

721.61
NE COR
SW 1/4
Sec 30
T.14N
R.22E
(1/2 FND)

1000 210 2200
1000 210 2200

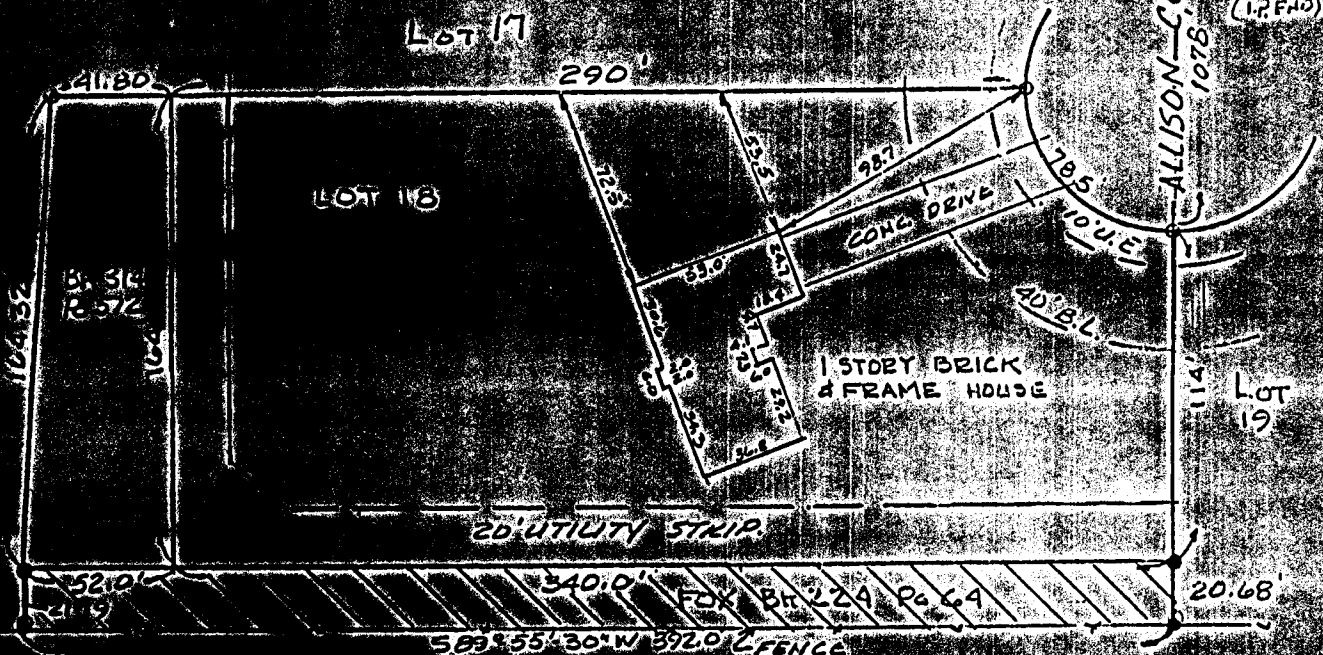

STAKE SURVEY PREPARED FOR
DELBERT & NINA COLLINS

Lot Number Eighteen (18) in FOX SUBDIVISION, SECTION TWO (2), a subdivision in Brown Township, Morgan County, Indiana, as per plat thereof recorded November 9, 1987 in Deed Record 314, page 572 in the office of the Recorder of Morgan County, Indiana.

ALSO: A tract of land adjacent and west of Lot No. 18 in FOX SUBDIVISION SECTION 2, as recorded in Book 314, page 572 of the Records of Morgan County, Indiana, described as follows: Beginning at the Northwest corner of said Lot No. 18, run thence Southerly on the West line of said Lot No. 18 a distance of 164.0 feet; run thence westerly on the South line of said Lot extended, a distance of 52.0 feet; thence Northerly a distance of 164.32 feet to the North line of said Lot No. 18 extended westerly; run thence Easterly on said North line a distance of 41.8 feet to the place of beginning, containing 7691.5 square feet (0.177 acres).

ALSO: A part of the Southwest quarter of Section 30, township 14 North, Range 2 East of the Second Principal Meridian in Morgan County, Indiana more particularly described as follows: Commencing at the Northeast corner of said quarter section; thence North 90 degrees 00 minutes 00 seconds West, 721.61 feet; thence South 00 degrees 00 minutes 00 seconds East, along the center line of Allison Court in Fox Subdivision, Section 2, as recorded in Book 314, page 572 in the office of the Recorder of Morgan County, 1078 feet to the Southeast corner of Lot No. 18 in said subdivision and the POINT OF BEGINNING of this description; thence continue South 00 degrees 00 minutes 00 seconds East, 20.68 feet; thence South 89 degrees 55 minutes 30 seconds West, 392.00 feet; thence North 00 degrees 00 minutes 00 seconds West, 21.19 feet to an extension of the North line of Lot No. 18, thence North 90 degrees 00 minutes 00 seconds East, 392.00 feet along the South line of said Lot No. 18 to the POINT OF BEGINNING. Containing 0.188 acres, more or less and subject to all legal highways, rights-of-way and easements of record.

Vertical text on the left margin: 'Morgan County, Indiana', '1000 210 2200', and other survey-related notes.