

T12N SEC. 35 RANGE 1, EAST

CHARLES D. MILLER

3

REGISTERED-INDIANA
PROFESSIONAL ENGINEER NO. 2732
LAND SURVEYOR NO. 10166

R. R. 6, Box 258
MARTINSVILLE, IND.

PHONE 342-6955

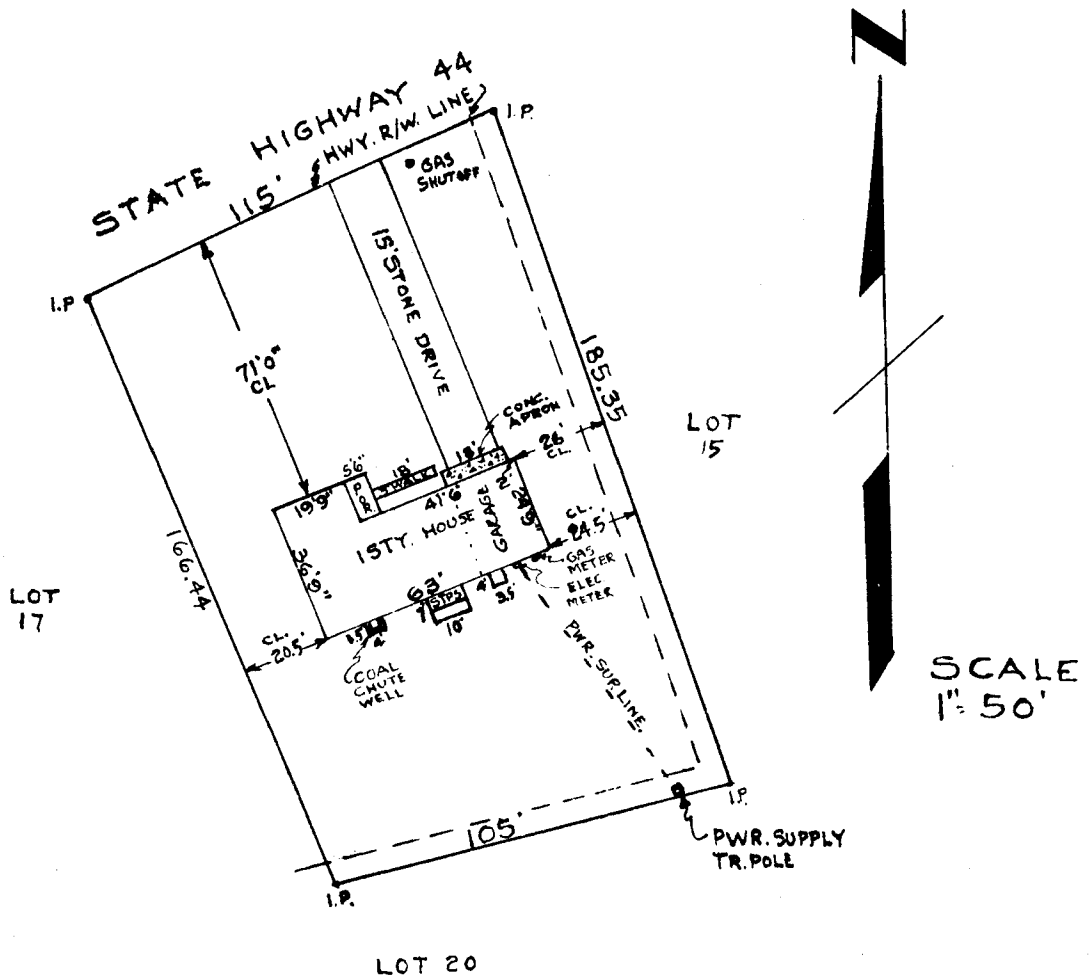

LEGAL DESCRIPTION:

PART OF THE SOUTHEAST QUARTER OF SECTION 35, TOWNSHIP 12 NORTH, RANGE 1 EAST, MORGAN COUNTY, INDIANA, MORE PARTICULARLY DESCRIBED AS FOLLOWS, TO WIT:

LOT NO. 16 OF FAIRLAWN SUBDIVISION, SECOND SECTION, AS RECORDED IN MORGAN COUNTY RECORDS, DEED RECORD BOOK NO. 198 PAGE 268.

I hereby certify that I personally surveyed the described tract of real estate and that the buildings and appurtenances thereto are located entirely within the bounds of the property. Also that there are no evident encroachments by others on said property except the utilities installed for purpose of serving the owners of the real estate.

Surveyed: February 6, 1968
For: Miles Real Estate Co.

Charles D. Miller
Charles D. Miller
Lic. Land Surveyor
Indiana Lic. No. 10166

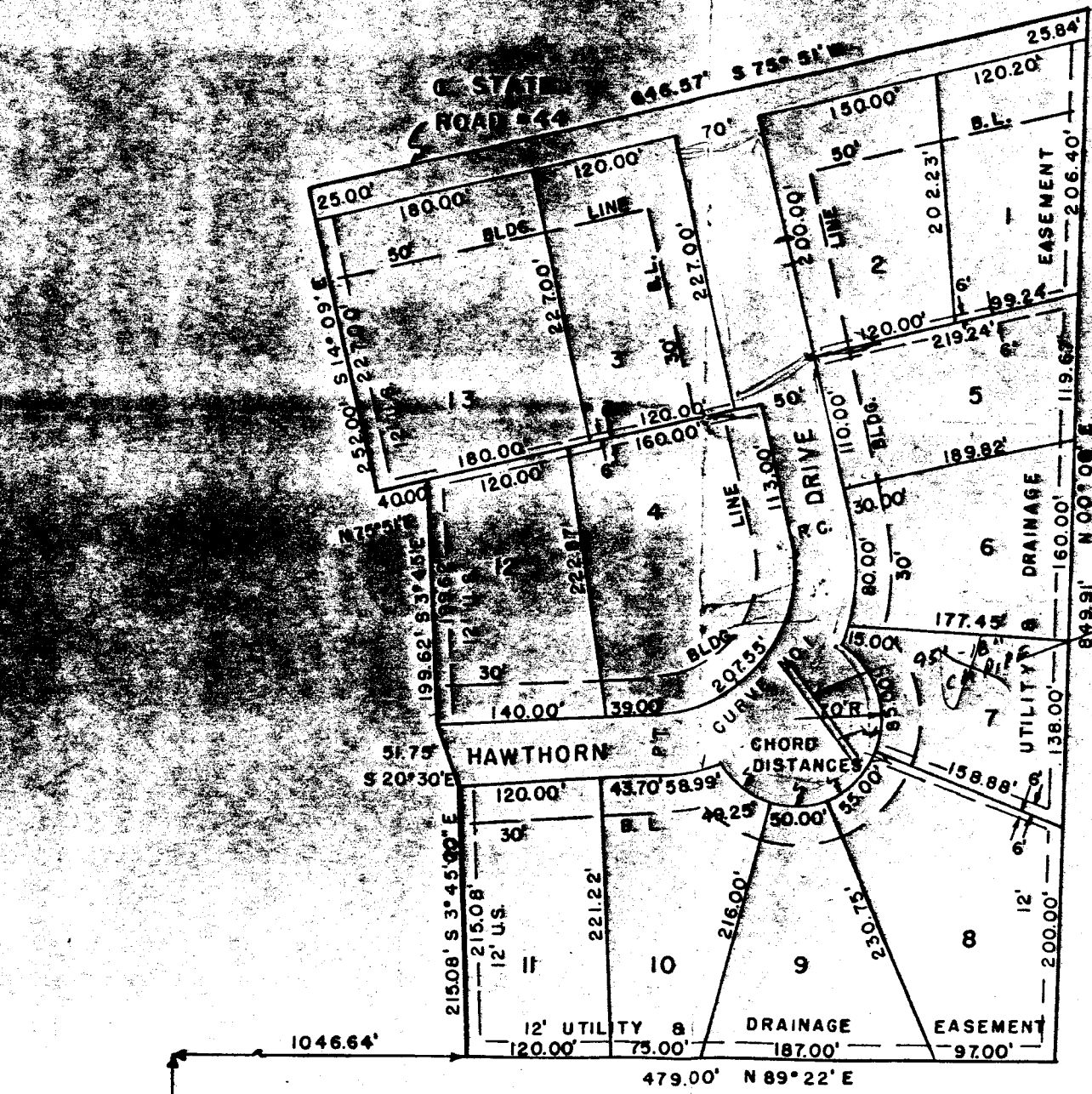

NAME	NO.	LOCATION	DELTA
HAWTHORN DRIVE	1	INSIDE	100° 38'
		OUTSIDE	

SW COR SE 1/4
 S 35-T12N-R1E