

STONE "M" S24 T14 N R2 E

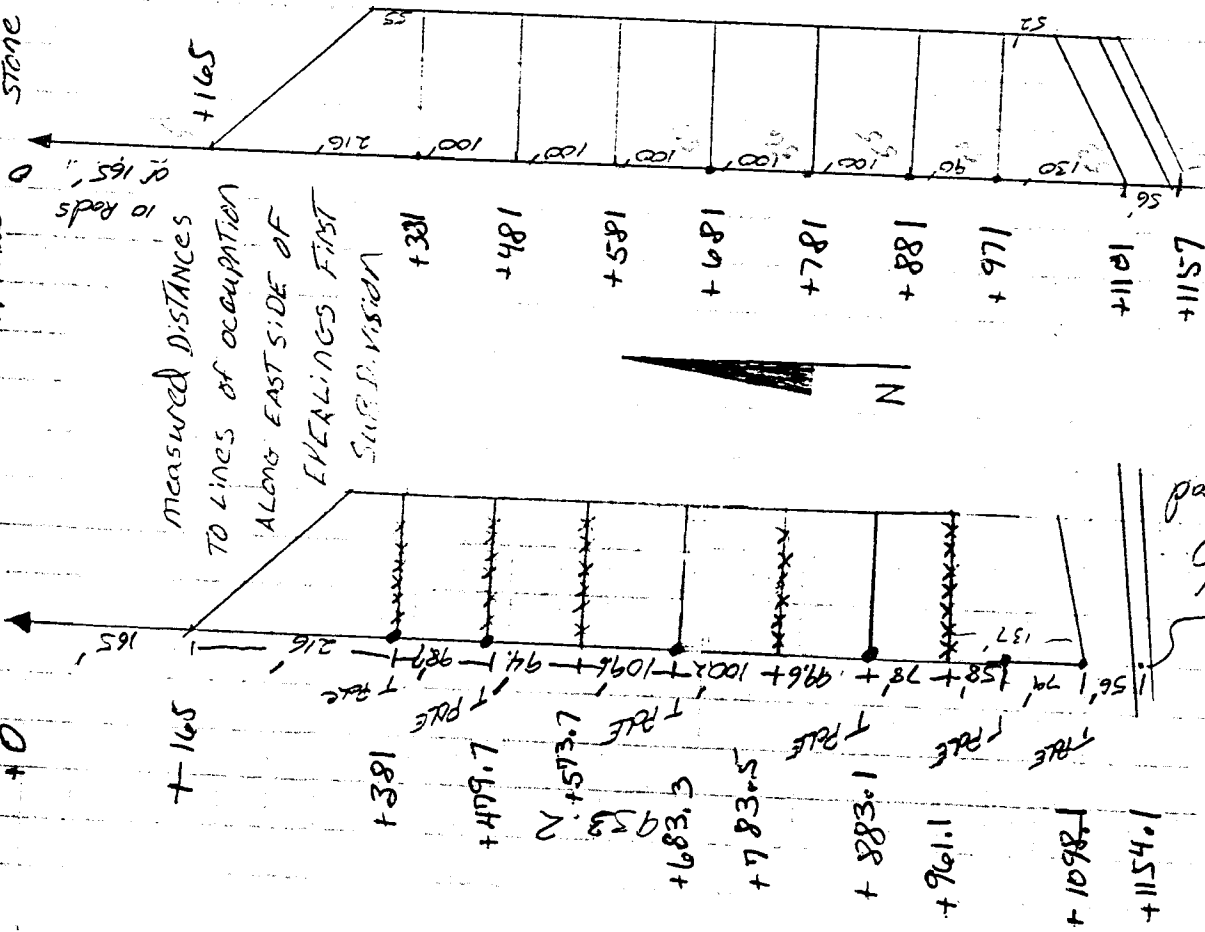

MEASURED DISTANCES TO LINES OF OCCUPATION ALONG EAST SIDE OF EVERLING'S FIRST SUBDIVISION

FROM PLAT OF EVERLING'S FIRST SUBDIVISION JACKSON TOWNSHIP, MORGAN CO. PART OF THE EAST HALF OF THE SOUTHEAST QUARTER OF SECTION 24 TOWN S24 R14 N R2 E

TOTAL FROM CENTER OLD R.R. TO STONE 1154.7

TOTAL PLAT DISTANCE FROM CENTER OF OLD RAIL ROAD TO STONE 1157.0

DISTANCES MEASURED FOR REGINALD MCCrackEN, MORGAN COUNTY SURVEYOR, FEBRUARY 29, 1989.

RYAN 2/27/89

15.18
 M - stone N46W
 stone S60W 15.84
 BOOK #3 PAGE 212A

N - stone NE 18ft
 SE - 25#

EVELINE'S FIRST SUBDIVISION
JACKSON TOWNSHIP
MORGAN COUNTY, INDIANA
PART OF THE EAST 1/2 OF THE SOUTHWEST
1/4 OF SECTION 23, T.14N., R.7E.
12 ACRES MORE OR LESS.

THE CORNER OF
 THE EAST 1/2 OF
 SECTION 23, T.14N., R.7E.

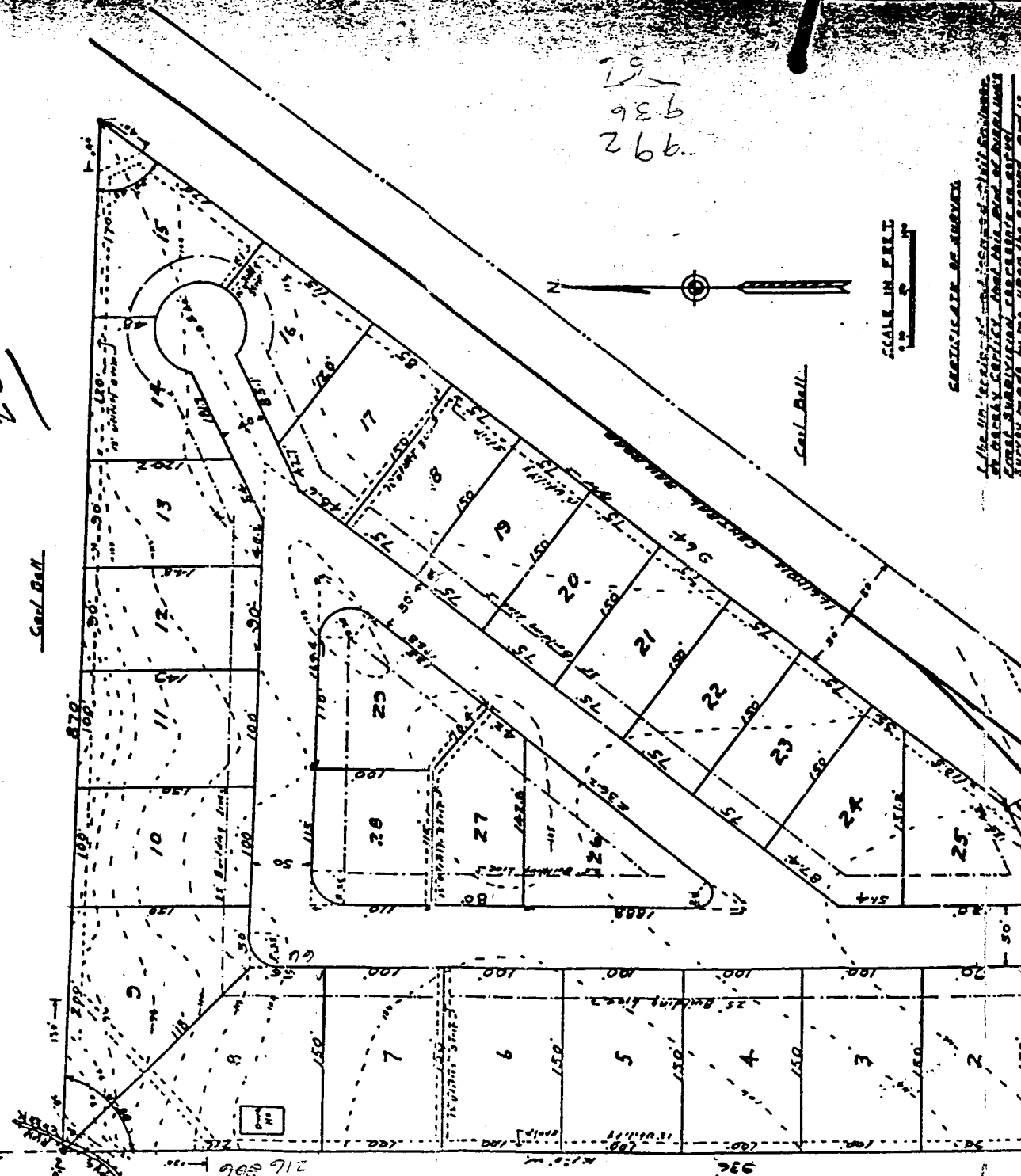

992
 936
 992

SCALE IN FEET
 1" = 20'

CERTIFICATE OF SURVEY

The undersigned and licensed title insurance agent, hereby certify that this and all other surveys shown on this plat were made by me or under my direct supervision and are correct.

CHARLES D. MILLER

REGISTERED-INDIANA
PROFESSIONAL ENGINEER No. 2732
LAND SURVEYOR No. 10166

R. R. 6, Box 258
MARTINSVILLE, IND.

PHONE 342-6955

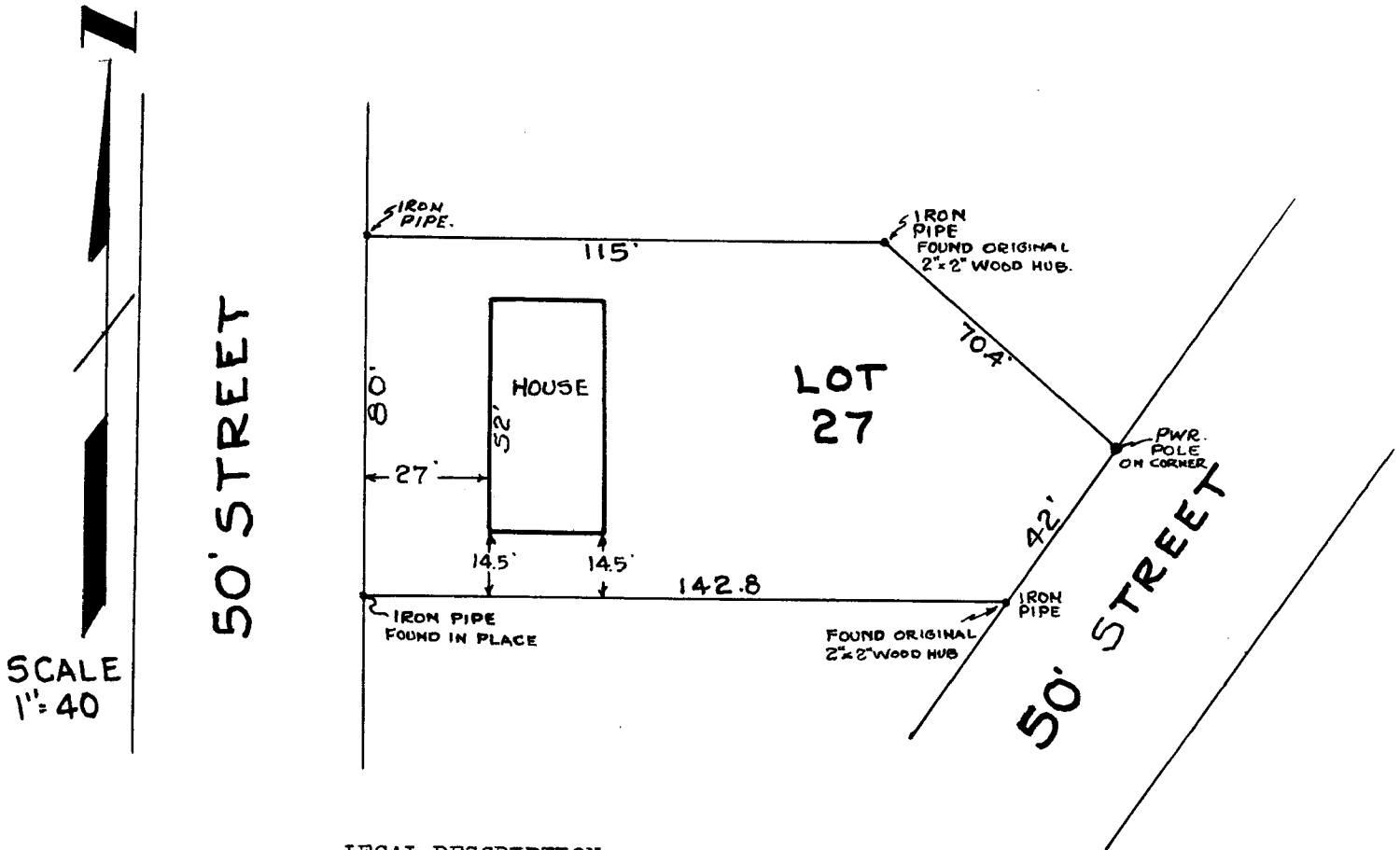

LEGAL DESCRIPTION:

A PART OF THE EAST HALF OF THE SOUTHEAST QUARTER OF SECTION 24, TOWNSHIP 11 NORTH, RANGE 2 EAST, OF MORGAN COUNTY, INDIANA, DESCRIBED AS FOLLOWS, TO WIT:

Lot 27 of Everling's First Subdivision as recorded in Morgan County Records Deed Record Book 143 Page 212A.

I hereby certify that I surveyed and established the corners of the above described tract of land and to the best of my knowledge and ability I believe the corners as established to be correct.

Surveyed: Apr. 6, 1967
For: Richard Graphma

Charles D. Miller
Charles D. Miller
Lic. Land Surveyor
Indiana Lic. No. 10166