

PLAT OF THE SOUTHEAST QUARTER, PART OF THE NORTHEAST QUARTER SECTION 35, TOWNSHIP 13 NORTH, RANGE 2 EAST, HARRISON TOWNSHIP AND PART OF THE EAST HALF OF THE NORTHEAST QUARTER SECTION 2, TOWNSHIP 12 NORTH, RANGE 2 EAST, GREEN TOWNSHIP, ALL IN MORGAN COUNTY, INDIANA:

38

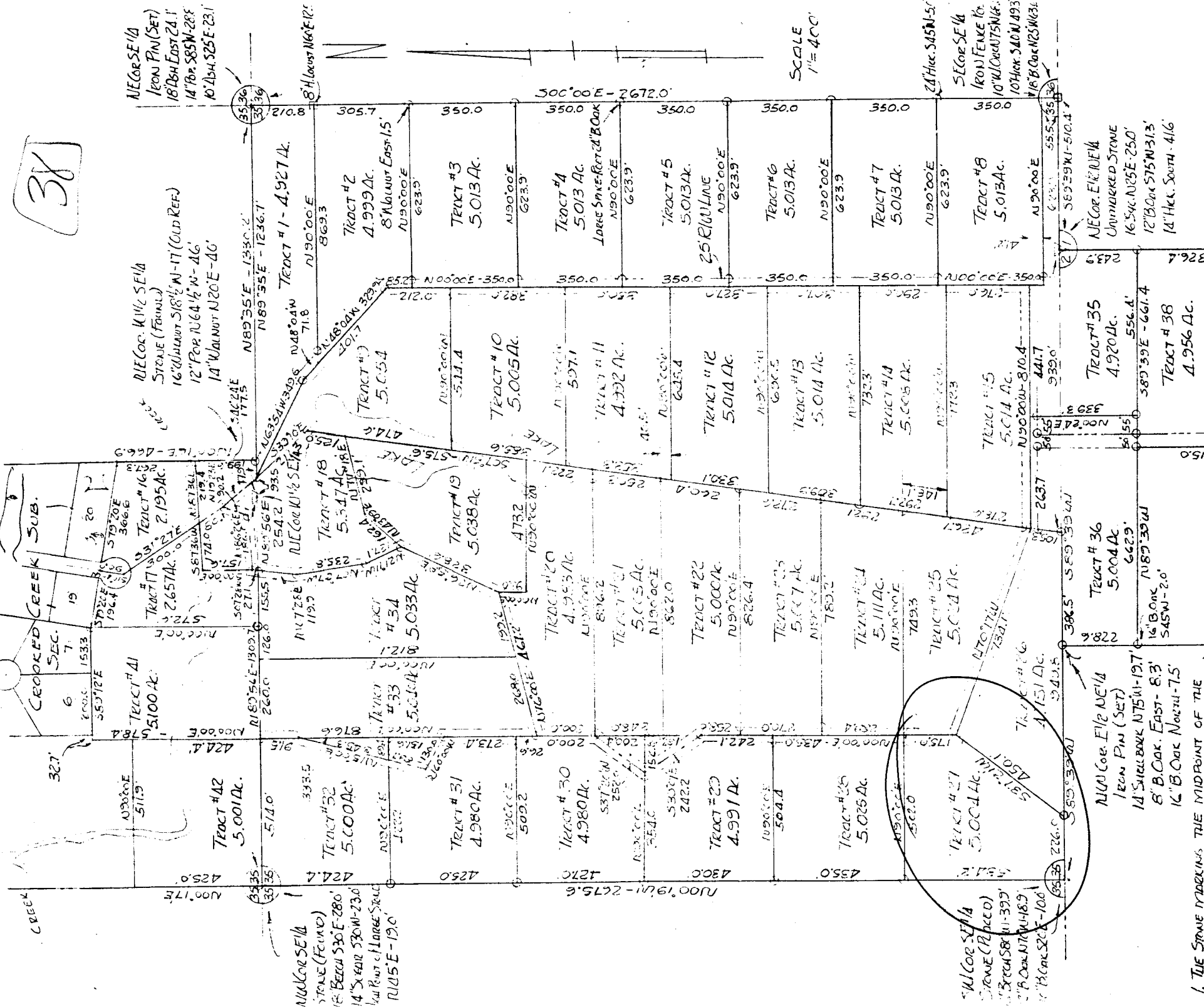

SCALE
1" = 400'

1. TIE STONE MARKING THE MIDPOINT OF THE