



SEC 3 T12N RANGE 2 EAST

CHARLES D. MILLER

REGISTERED-INDIANA  
PROFESSIONAL ENGINEER No. 2732  
LAND SURVEYOR No. 10166

R. R. 6, Box 258  
MARTINSVILLE, IND.

PHONE 342-6955

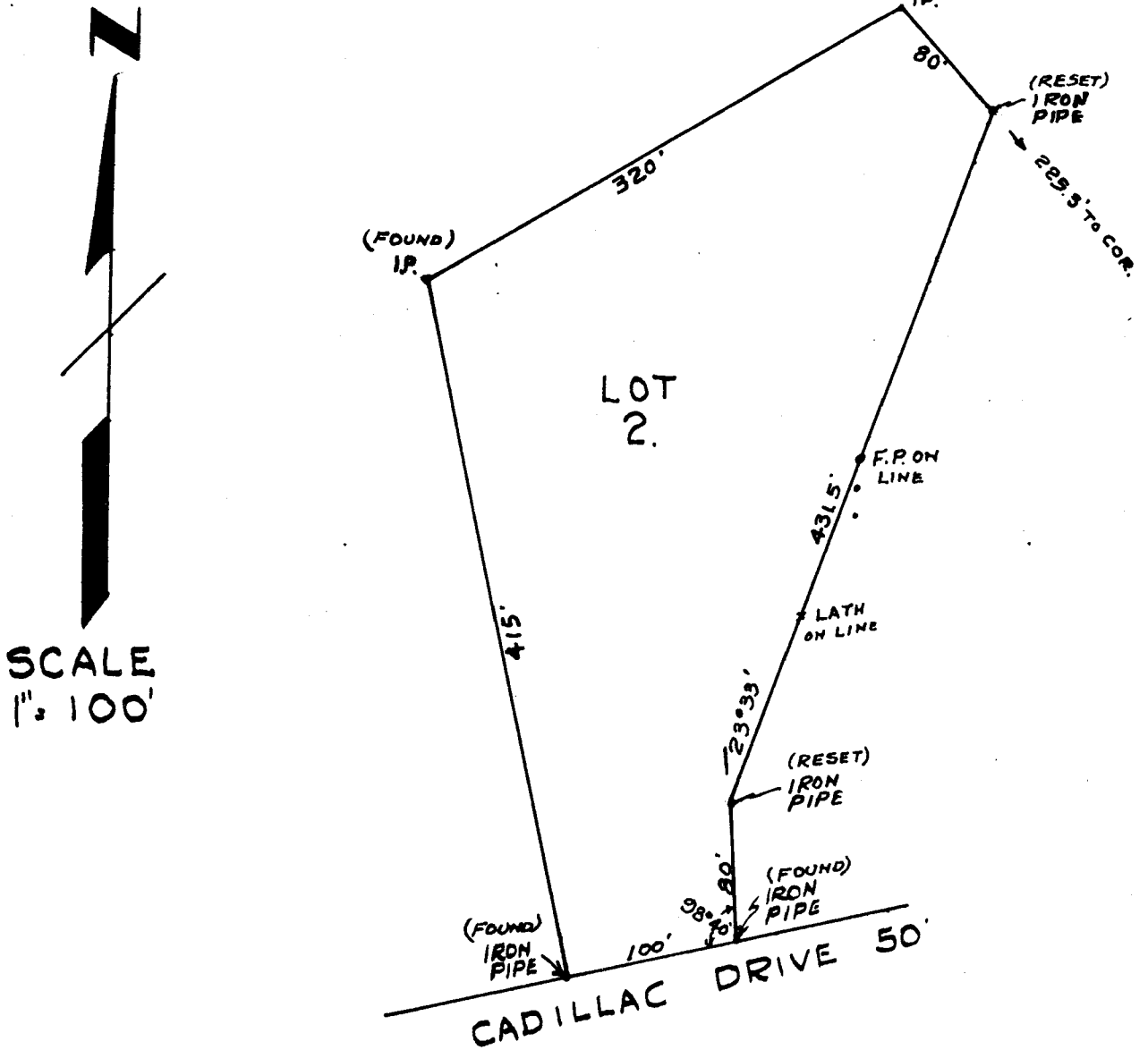

LEGAL DESCRIPTION:

A PART OF THE NORTHWEST QUARTER OF SECTION 3, TOWNSHIP 12 NORTH, RANGE 2 EAST, MORGAN COUNTY, INDIANA, MORE PARTICULARLY DESCRIBED AS FOLLOWS, TO WIT:

LOT NO. 2 OF CONTINENTAL MANOR SUBDIVISION AS RECORDED IN MORGAN COUNTY RECORDS, DEED RECORD BOOK 189 PAGE 346.

I hereby certify that I personally surveyed the above described tract of real estate and that the corners as established by markings of a permanent nature are true and accurate to the best of my ability.

Surveyed: August 15, 1967

For: Foster, JACIE  
24950 EMERSON  
INDPLS

Charles D. Miller  
Lic. Land Surveyor  
Ind. Lic. No. 10166

CHARLES D. MILLER

REGISTERED-INDIANA  
 PROFESSIONAL ENGINEER No. 2732  
 LAND SURVEYOR No. 10166

R. R. 6, Box 258  
 MARTINSVILLE, IND.

PHONE 342-6955

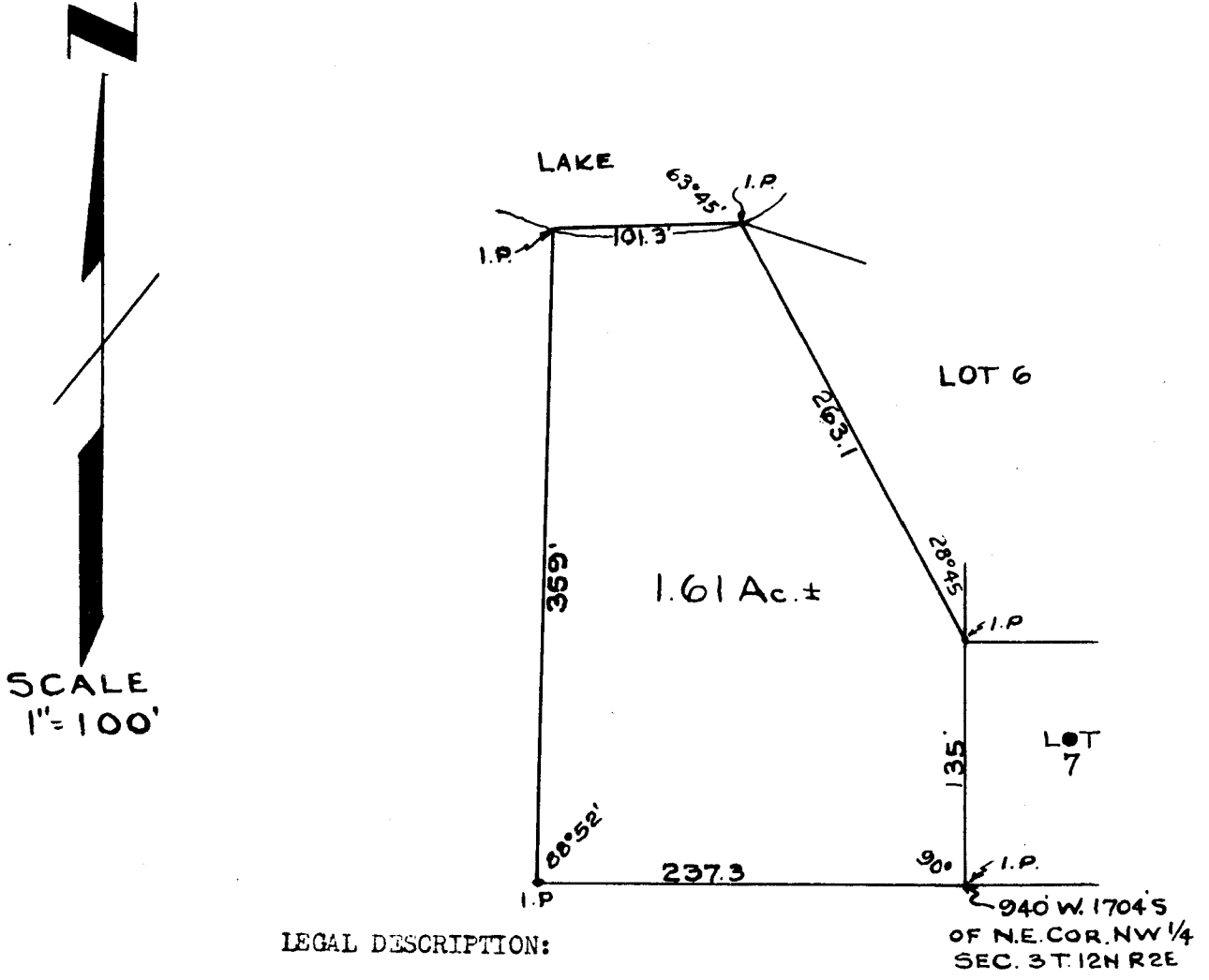

LEGAL DESCRIPTION:

PART OF THE NORTHWEST QUARTER OF SECTION 3, TOWNSHIP 12 NORTH, RANGE 2 EAST, MORGAN COUNTY, INDIANA, MORE DEFINITELY BOUNDED AND DESCRIBED AS FOLLOWS, TO WIT:

Beginning at an iron pipe 1704 feet South and 940 feet West of the stone which marks the North half mile corner of said Section 3 (said point also being the Southwest corner of Lot 7 of Continental Manor Subdivision as Recorded in Deed Record Book 189 Pages 346 to 350 of Morgan County Records); thence running North along the west line of said Lot 7 for 135 feet to an iron pipe on the Southwest corner of Lot 6 of the said subdivision; thence deflecting left 28 degrees 45 minutes and running Northwesterly along the west line of Lot 6 for 263.1 feet to an iron pipe; thence deflecting left 63 degrees 45 minutes and running Westerly on the lake for 101.3 feet to an iron pipe; thence deflecting left 86 degrees 22 and running Southerly for 359 feet to an iron pipe; thence running East 237.3 feet to the place of beginning, containing 1.61 acres, more or less.

I hereby certify that I personally supervised the survey of the outlined tract of real estate and that the description above is true and accurate to the best of my ability.

Surveyed: Oct. 22 to 24, 1969  
 For: Gerald Poore

*Charles D. Miller*  
 Charles D. Miller  
 Lic. Land Surveyor  
 Indiana Lic. No. 10166

CHARLES D. MILLER

REGISTERED-INDIANA  
PROFESSIONAL ENGINEER No. 2732  
LAND SURVEYOR No. 10166

R. R. 6, Box 258  
MARTINSVILLE, IND.

PHONE DI 2-6955

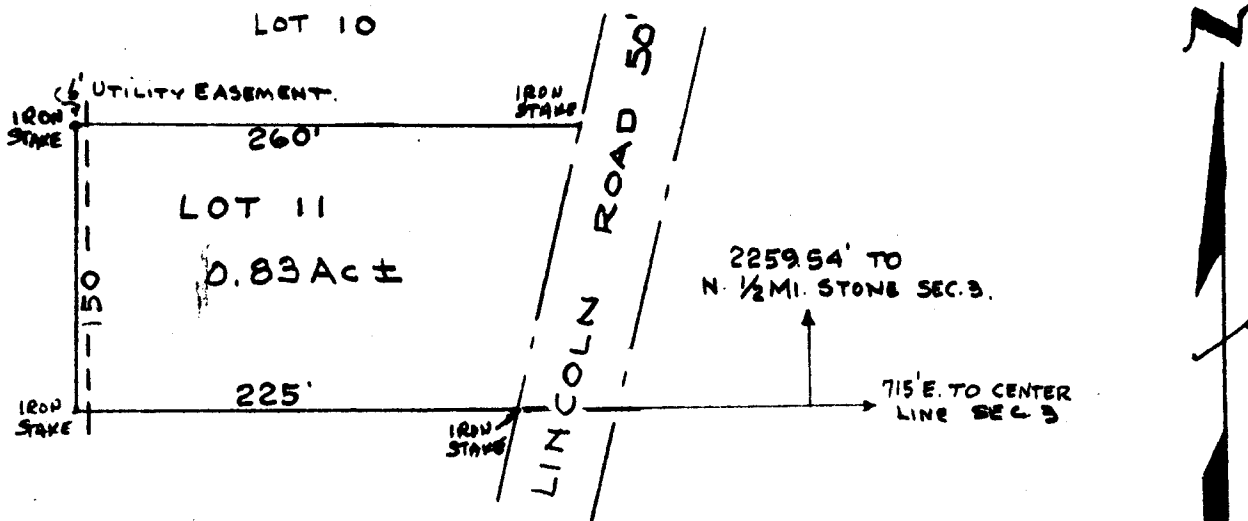

LEGAL DESCRIPTION

A PART OF THE NORTHWEST QUARTER OF SECTION 3, TOWNSHIP 12 NORTH, RANGE 2 EAST, MORGAN COUNTY, INDIANA, MORE DEFINITELY BOUNDED AND DESCRIBED AS FOLLOWS, TO WIT:

Lot No. 11 in Continental Manor Subdivision as given preliminary approval by the Morgan County Plan Commission on Jan. 25, 1965 which is further described as follows; Beginning at a point on the west boundary of a public highway which is located 2259.54 feet south and 715 feet West of the stone which marks the North half mile point of section 3, thence running West for 225 feet to an iron stake, thence running North 150 feet to an iron stake, Thence running East for 260 feet to an iron stake on the west boundary of the highway, thence running Southwesterly along the highway right of way to the place of beginning, containing 0.83 acres more or less, subject to an easement of 6 foot along the entire west side of the tract for utility placement.

I hereby certify that I personally surveyed the above tract and to the best of my knowledge I believe the above to be a true and accurate description of the area as surveyed.

*Charles D. Miller*

Charles D. Miller  
Licensed Land Surveyor  
Indiana Lic. #10166

Dated: February 18, 1965

CHARLES D. MILLER

REGISTERED-INDIANA  
PROFESSIONAL ENGINEER NO. 2732  
LAND SURVEYOR NO. 10166

R. R. 6, Box 258  
MARTINSVILLE, IND.

PHONE 342-6955

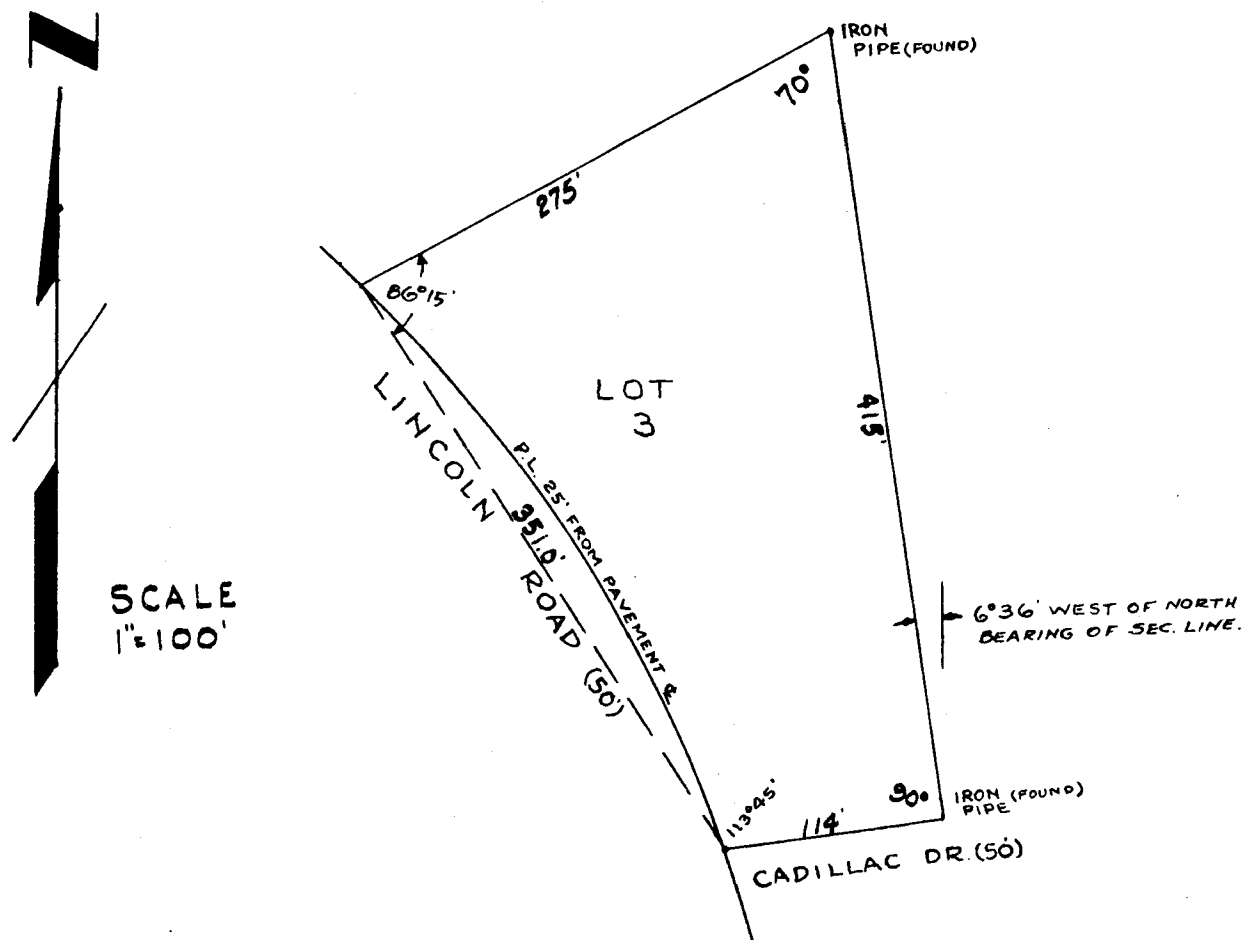

LEGAL DESCRIPTION:

PART OF THE NORTHWEST QUARTER OF SECTION 3, TOWNSHIP 12 NORTH, RANGE 2 EAST, MORGAN COUNTY, INDIANA, MORE PARTICULARLY DESCRIBED AS FOLLOWS, TO WIT:

Lot No. 3 of Continental Manor Subdivision as recorded in Morgan County Records, Deed Record Book 189, Pages 346 to 350 inc.

I hereby certify that I personally supervised the survey of the above described tract of real estate and that the lines and corners as established by stakes of a permanent nature are true and correct to the best of my knowledge and ability.

Surveyed: May 14, 1970  
For: Action Realty Co.

*Charles D. Miller*  
Charles D. Miller  
Lic. Land Surveyor  
Indiana Lic. No. 10166

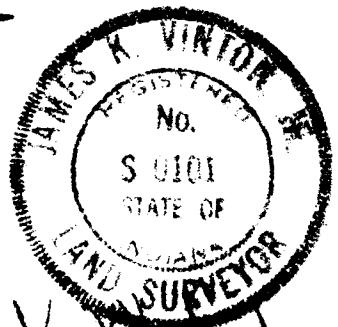
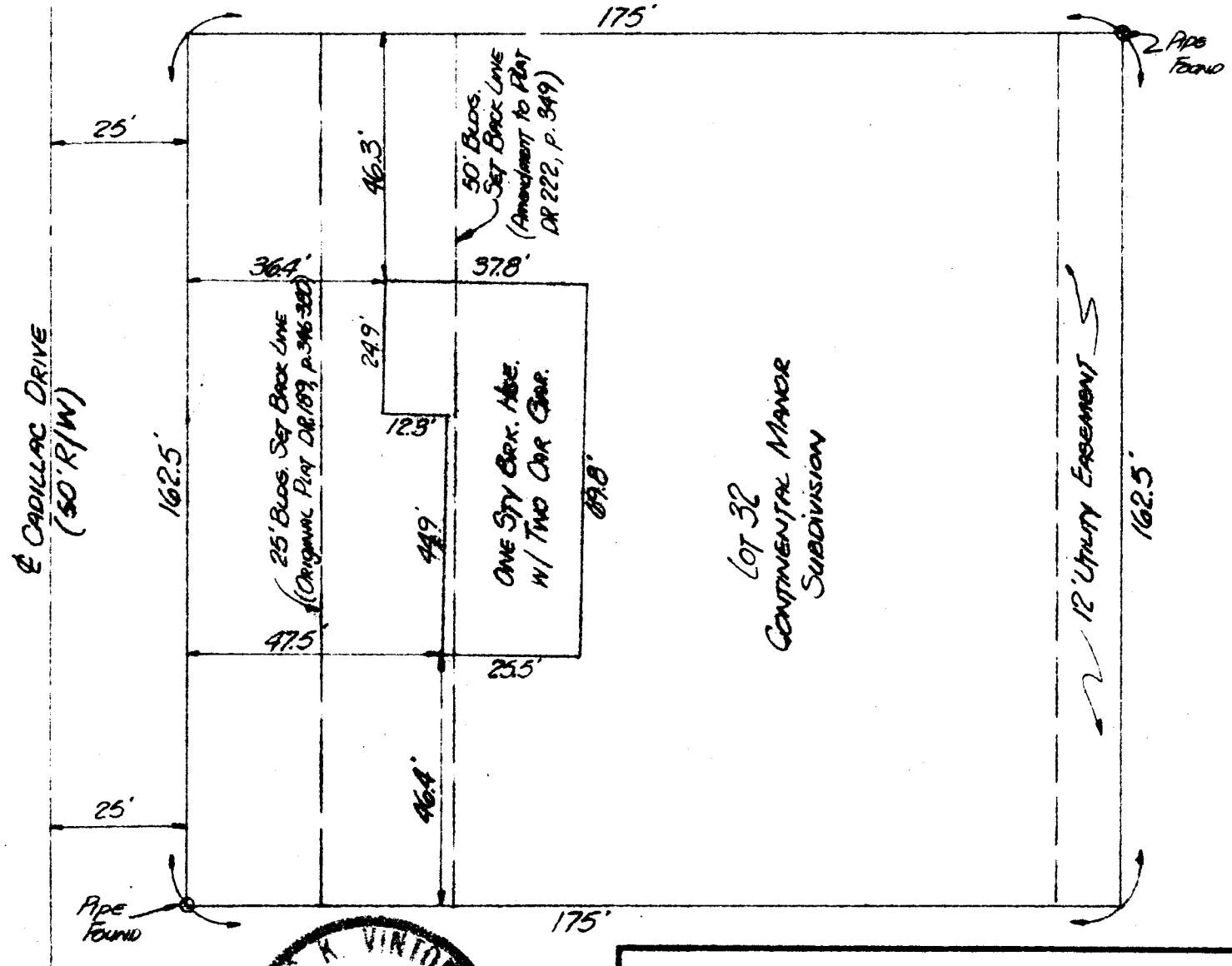

BUYER: WILLIAM A. & JANICE A. BOYD		
SCALE: 1"=30'	APPROVED BY:	DRAWN BY R/W
DATE: Feb. 10, 1973		REVISED
MORT. CO. INDIANA NATIONAL BANK		
J.K. VINTON - LAND SURVEYORS R.R. 4 Box 307Q MOORESVILLE, INDIANA 46158		DRAWING NUMBER 73-037

**CHARLES D. MILLER**

R. R. 6, Box 258  
MARTINSVILLE, IND.

PHONE 342-6955

REGISTERED-INDIANA  
PROFESSIONAL ENGINEER No. 2732  
LAND SURVEYOR No. 10166

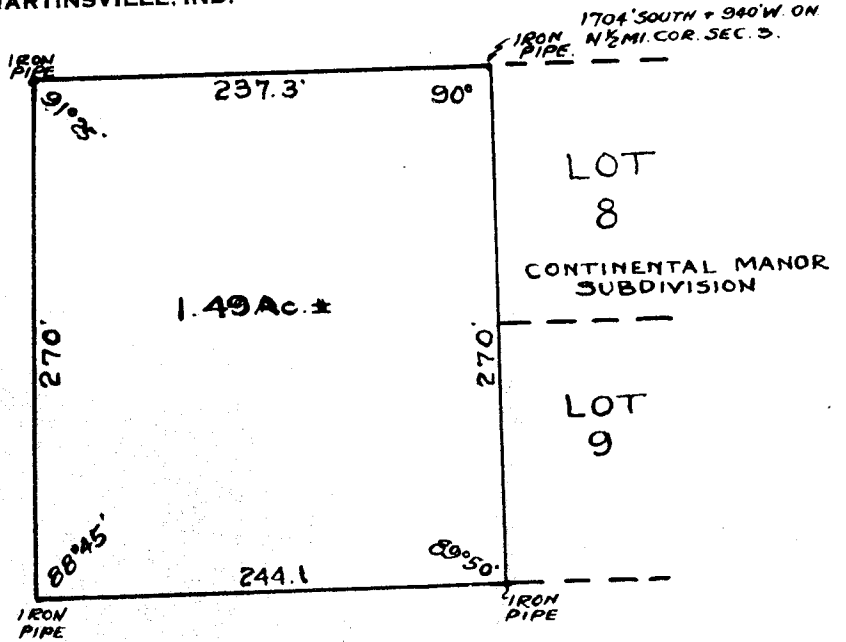

SCALE  
1" = 100'

**LEGAL DESCRIPTION:**

PART OF THE NORTHWEST QUARTER OF SECTION 3, TOWNSHIP 12 NORTH, RANGE 2 EAST, MORGAN COUNTY, INDIANA, MORE DEFINITELY BOUND AND DESCRIBED AS FOLLOWS, TO WIT:

Beginning at an iron pipe 1704 feet South and 940 feet West of the stone which marks the North half mile corner of said Section 3 (said point also being the Northwest corner of Lot 8 of Continental Manor Subdivision as Recorded in Deed Record Book 180 Pages 346 to 350 of Morgan County Records) and running thence west with the north line of Lot 8 extended for 237.3 feet to an iron pipe; thence deflecting left 88 degrees 35 minutes and running Southerly for 270 feet to an iron pipe; thence deflecting left 91 degrees 15 minutes and running Easterly for 244.1 feet to an iron pipe on the Southwest corner of Lot 9 in the said Continental Manor Subdivision; thence running North along the west lines of said Lots 8 and 9 for 270 feet to the place of beginning, containing 1.49 acres, more or less.

I hereby certify that I personally supervised the survey of the outlined tract of real estate and that the above is a true and accurate description of the area as surveyed.

Surveyed: November 22, 1969  
For: Raymond Ayers

*Charles D. Miller*  
Charles D. Miller  
Lic. Land Surveyor  
Indiana Lic. No. 10166