

9207508

BOOK 3 PAGE 113

25

DELBERT A. HOBSON
PROFESSIONAL ENGINEER
REGISTRATION NO. 2702
MOORESVILLE, IND.

Sheet 1 of 2

Survey for
Robert L. Marley
and
LaDonna M. Trammell
now LaDonna M. Edwards

Book 103, Page 9

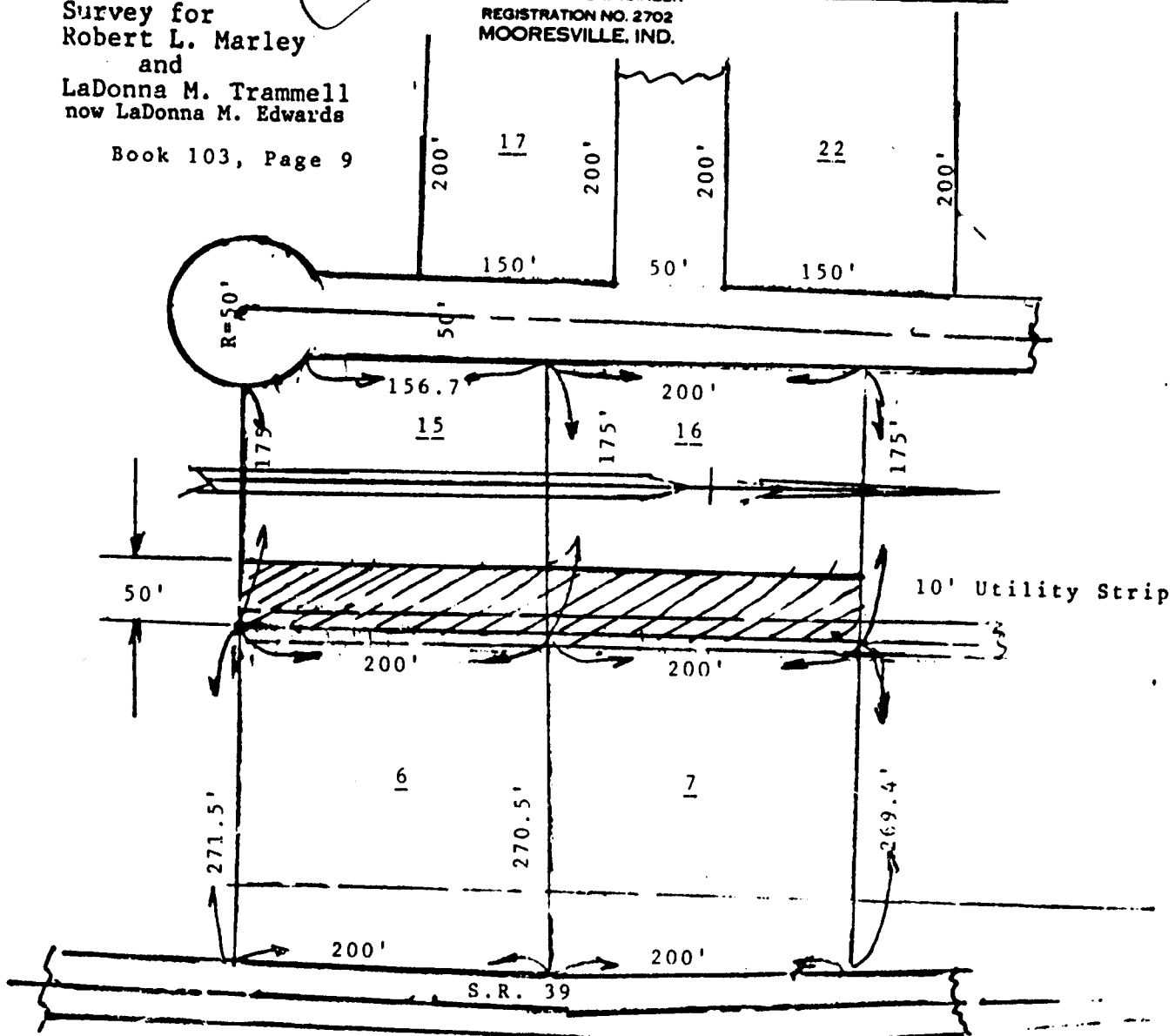

Lot #6 -- Robert L. Marley, *OWNER*
 Lot #7 -- LaDonna M. Trammell, *OWNER*
 now LaDonna M. Edwards
 NO IMPROVEMENTS

Plat of Lot's # 6, 7, 15 & 16
 in Clyde Marley's unrecorded preliminary
 subdivision dated September 21, 1967

Part of the West half of the Southeast
 quarter of Section 13, Township 13 North,
 Range 1 West, Morgan County, Indiana.

4 May, 1992

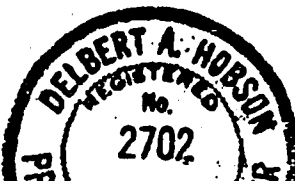

Delbert A. Hobson
 Delbert A. Hobson

DELBERT A. HOBSON
REG. PROFESSIONAL ENGINEER #2702
REG. LAND SURVEYOR #10029
269 North Monroe Street
Mooresville, Indiana 46158
Ph. 317-831-2174

Sheet 2 of 2

Clyde Marley
To
Ms. La Donna M. Trammel

Description of a Tract of Land

For

CLYDE MARLEY

Part of the West half of the Southeast quarter of Section 13, Township 13 North, Range 1 West of the Second Principal Meridian, Morgan County, Indiana, bounded and described as follows, to-wit:

Beginning at an Iron Pipe (given in Deed Record as being 2.5 chains = 165.0 feet) West of the Northeast corner of the West half of the Southeast quarter, township and range aforesaid, run thence Southerly and parallel with the East line of said one-half quarter a distance of 487.2 feet to the Northeast corner of a tract containing 1.24 acres, being Lot #7 in Clyde Marley's unrecorded preliminary plat dated September 21, 1967; run thence Southerly and parallel to said East line a distance of 200.0 feet; deflect 90° 18' right and run Westerly a distance of 270.5 feet to the Southwest corner of said tract and the **BEGINNING POINT** of this description.

From said beginning point extend the South line of said tract a distance of fifty (50) feet; deflect 90° 00' right and run thence Northerly a distance of 200.0 feet to the Northwest corner of this 50.0 foot strip; deflect 90° 00' right and run Easterly a distance of 50.0 feet to the Northwest corner of said 1.24 acre tract; run thence Southerly on the West line of said tract a distance of 200.0 feet to the **PLACE OF BEGINNING**, containing 10,000 sq. ft. or 0.229 of an acre, more or less.

Subject to all legal rights-of-way and easements.

REVISED
4 May, 1992



Delbert A. Hobson