

B 65 P 293

CHARMIL ESTATES Subdivision

Part of the NW $\frac{1}{4}$  of Section 1, T13N  
R1E, Morgan County, Indiana,  
recorded in Deed Record 244, Page 512

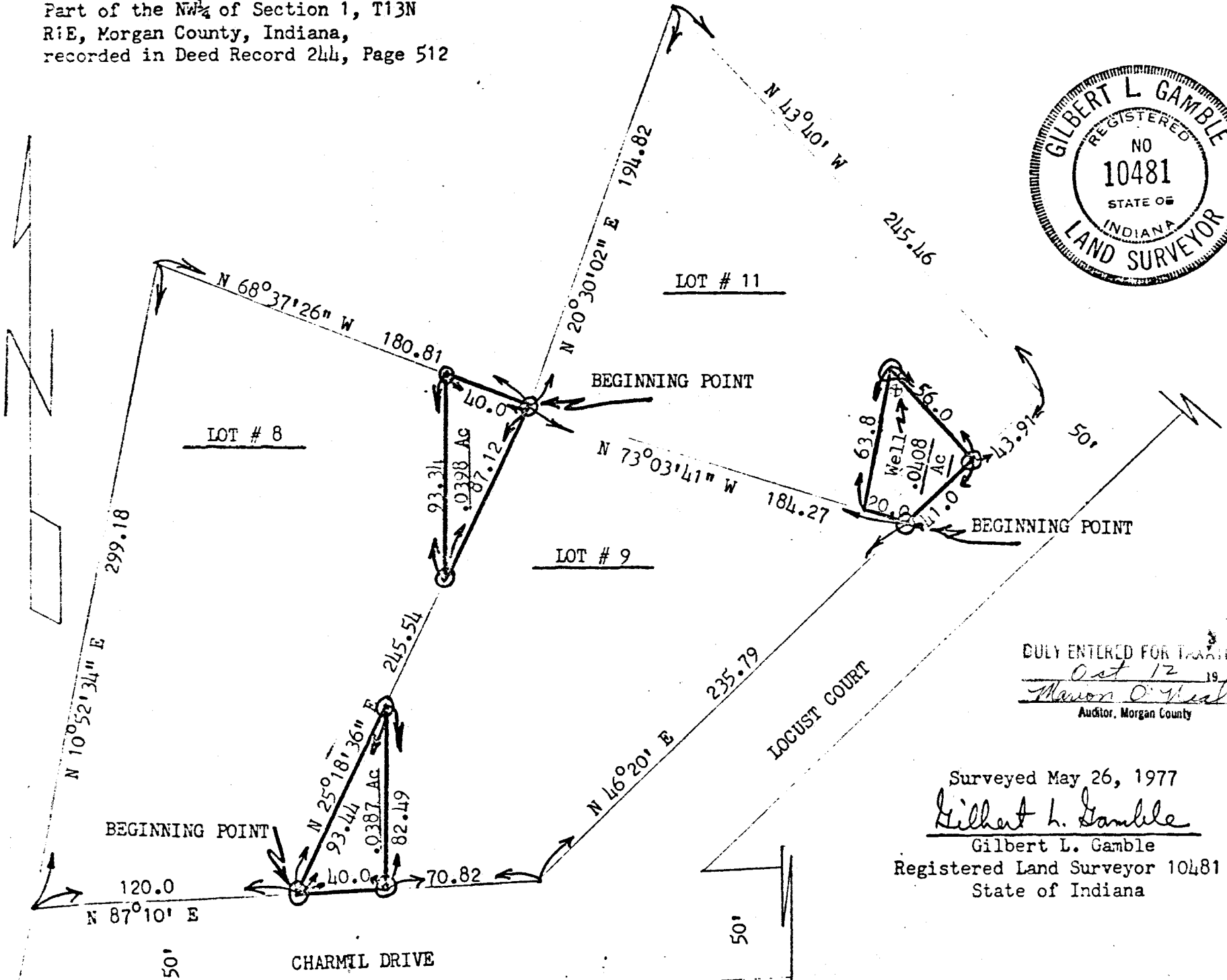

DULY ENTERED FOR RECORD  
*Oct 12 19 77*  
*Marion O. West*  
Auditor, Morgan County

Surveyed May 26, 1977  
*Gilbert L. Gamble*  
Gilbert L. Gamble  
Registered Land Surveyor 10481  
State of Indiana

10 Description of a tract to be transferred from Lot #9 to Lot #8 for John Pierce Builders

Part of Lot Number Nine (9) in CHARMIL ESTATES Subdivision, in the Northwest Quarter of Section (1), Township (13) North, Range (1) East, Morgan County, Indiana, more particularly bounded and described as follows, to-wit: BEGINNING at an iron pipe at the southwest corner of said Lot 9, Run thence North 87 degrees 10 minutes East on the south line of Lot 9 for (40.0) feet to an iron pipe;

Deflect left 87 degrees 10 minutes and run thence northerly for (82.49) feet to an iron pipe on the west line of Lot 9;

Deflect left 154 degrees 41 minutes 24 seconds and run thence southwesterly on the west line of Lot 9 and the east line of Lot 8 for (93.44) feet to the place of beginning, containing (0.0387) acre, more or less, and subject to all legal easements and rights of way of record.

*to Pierce From Dolen*

Description of a tract to be transferred from Lot #8 to Lot #9 for John Pierce Builders

Part of Lot Number Eight (8) in CHARMIL ESTATES Subdivision, in the Northwest Quarter of Section (1), Township (13) North, Range (1) East, Morgan County, Indiana, more particularly bounded and described as follows, to-wit: BEGINNING at an iron pipe at the northeast corner of said Lot 8, Run thence North 68 degrees 37 minutes 26 seconds West on the north line of Lot 8 for (40.0) feet to an iron pipe;

Deflect left 111 degrees 22 minutes 34 seconds and run thence southerly for (93.34) feet to an iron pipe on the east line of Lot 8;

Deflect left 154 degrees 41 minutes 24 seconds and run thence northeasterly on the east line of Lot 8 and the west line of Lot 9 for (87.12) feet to the place of beginning, containing (0.0398) acre, more or less, and subject to all legal easements and rights of way of record.

Description of a tract to be transferred from Lot 11 to Lot #9 for John Pierce Builders

Part of Lot Number Eleven (11) in CHARMIL ESTATES Subdivision in the Northwest Quarter of Section (1), Township (13) North, Range (1) East, Morgan County, Indiana, more particularly bounded and described as follows, to-wit: BEGINNING at an iron pipe at the southeast corner of said Lot 11, Run thence North 46 degrees 20 minutes East on the east line of Lot 11 for (41.0) feet to an iron pipe;

Deflect left 90 degrees no minutes and run thence North 43 degrees 40 minutes West for (56.0) feet to an iron pipe;

Deflect left 127 degrees 12 minutes and run thence southwesterly for (63.8) feet to the south line of Lot 11 at a point 20.0 feet northwest of the beginning point; Run thence South 73 degrees 03 minutes 41 seconds East on the south line of Lot 11 and the north line of Lot 9 for (20.0) feet to the place of beginning, containing (0.0408) acre, more or less, and subject to all legal easements and rights of way of record.

Surveyed May 26, 1977

*Gilbert L. Gamble*  
Gilbert L. Gamble

Registered Land Surveyor 10481  
State of Indiana



ONLY ENTERED FOR TAXATION  
*Oct 12 1977*  
*Marion O'Neal*  
Auditor, Morgan County