

10

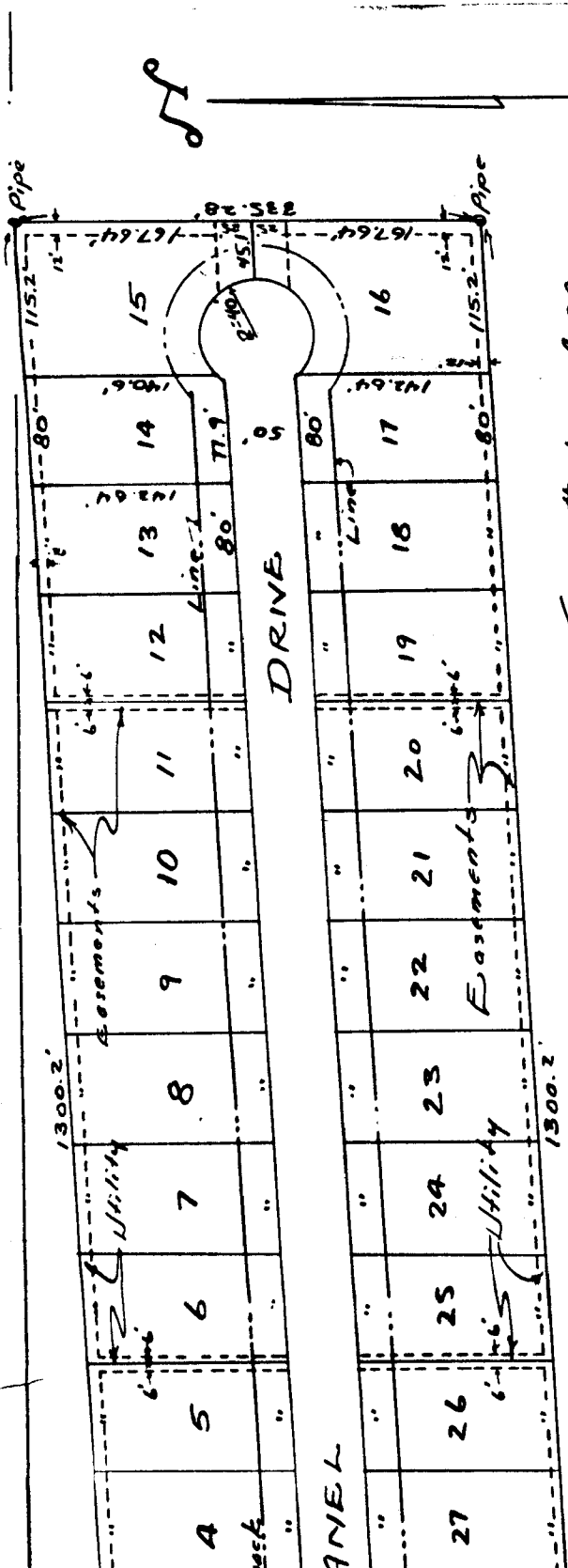

Approved This 17th day of March, 1959
Morgan County, Indiana.

MORGAN COUNTY PLAN COMMISSION

William J. Wood President

John W. Hering Secretary

PLAT OF
CHAMPLIN MEADOWS
SUBDIVISION

IN W $\frac{1}{2}$ NW $\frac{1}{4}$ SECTION 9 T11N R1E
MORGAN COUNTY - INDIANA
SCALE 1" = 100' FEBRUARY 20, 1959

David H. Harker
David H. Harker, Civil Engineer
Martinsville, Indiana.

Slide 15

I, David H. Harker, do hereby certify that true and correct and that it represents the following described tract of real estate, Morgan County, Indiana, to-wit: Part of the Wick tract described as follows: Beginning at a point in the north quarter, which is 1167.92 feet from the northwest corner of the section bearing of said section line deflection easterly 1300.2 feet; thence deflection southerly 335.28 feet; thence deflection westerly 1300.2 feet to a spike on the north line on 9; thence deflection right 92.026 feet to the section line 335.28 feet to the remaining lots acres, more or less.

30 lots numbered consecutively
All dimensions are shown in figures
1 parts thereof. Angles are shown
degrees and minutes.

herunto affixed
this 20th day of
February 20, 1959.

Witness my hand and the seal of the Commission this 21st day of March 1959.